

ALFRED UNIVERSITY

Handbook

for Parents & Students

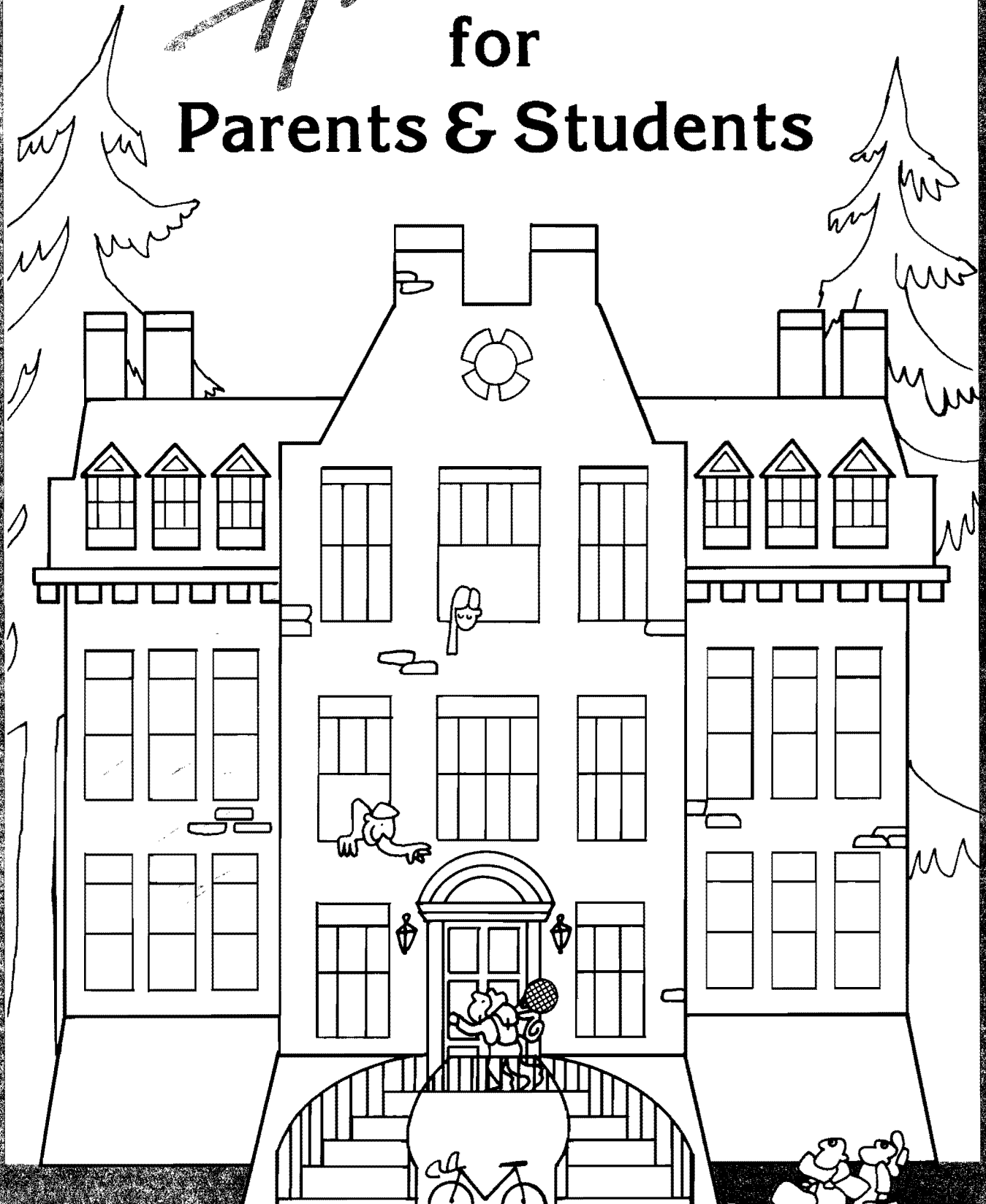

TABLE OF CONTENTS

Questions & Answers . . 1
Campus Map 4
People to Call 6
Campus & Community . 7

QUESTIONS & ANSWERS

Here, followed by the appropriate answers, are questions often asked by parents and students about life at Alfred University.

1. Is there a doctor in the house?

The University physician Dr. John Ninos, as well as nursing care and lab facilities, are located in the Crandall Health Center. John A. delCampo, D.D.S. provides dental service in Alfred. Area hospitals: St. James Mercy Hospital, Hornell, N.Y.; Jones Memorial Hospital, Wellsville, N.Y. (Complete listing of physicians and dentists can be found in the phone directory).

2. Which way to the airport?

Though not a mecca of transportation services, you "can get there from here". The Short Line Bus stops in Alfred on a direct line East (N.Y.C.) and West (Olean). The University maintains holiday and school break bus service to Rochester and Buffalo airports. An airline charter service from Wellsville is available. Further airline and other travel information is available at Alfred Travel, a local agency in Alfred. Many students find rides using services provided by the radio station, W.A.L.F. Phone listings for major airlines are available at the Campus Center information desk 871-2175. Make flight reservations early!

3. Just how much money do I need to live on?

With housing and food costs pre-paid, a major expense each semester is for books. Course requirements vary — texts cost anywhere from \$30-\$50 each; paper-backs cost from \$5 to \$40. Used books are available through a service fraternity. An average 16 hour semester might have a cost of \$200. The amount of money needed for incidentals (entertainment, munchies, etc.) will depend on personal needs and interests.

4. Are washers and dryers available in the Residence Halls?

Coin (\$.50) operated machines are available in each residence hall and in the Commons. There is a laundromat in the village and dry cleaning establishments in Hornell pick-up and deliver on campus.

5. You have many clubs and organizations on campus?

There are over 60 clubs and the list is growing! There are seven social fraternities, 3 sororities and 10 honorary societies. Something for every interest! A complete list of clubs and organizations can be found in the New Student Guide or requested at the Campus Center desk.



Enjoying Indian Summer



Mud Volleyball

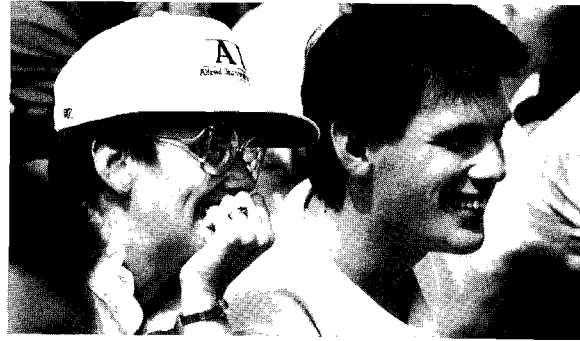

Days Inn
330 West Morris Street, Bath
Just off 390 Exit 38
607-776-7644

Goodrich Motel
Exit 1 Rt. 390
Rt. 415 North, Avoca
607-566-2216

6. Where can my folks stay when they visit on Parents' Weekend?

Motel rooms are available, but space is limited and early reservations are helpful.

Here is a list of area motels:

Angelica Inn

64 West Main Street, Angelica
716-466-3295

The Americana Manse

39 South Main Street, Belmont
716-268-5130

College Inn Motel

Rt. 244, Alfred Station
607-587-8107

Wellsville Motel

Rt. 417 east of Wellsville
716-593-2494

Saxon Inn

1 Park Street, Alfred
607-871-2600

Cook's Motel

Andover Road, Wellsville
716-593-1747

Towne Motel

Rt. 417 west of Wellsville
716-593-1650

Long Vue Motel

Rt. 417, Wellsville-Bollivar Road
716-593-2450

Robinson's Motel

38 Main Street, Hornell
607-324-1622

Coachlight Motel

Rt. 36, north of Hornell
607-324-0800

Williams Inn

27 Main Street, Hornell
607-324-2993

Super 8 Motel

Rt. 36 & Webb Crossing, Hornell
607-324-6222

Sunshine Motel

Hornell-Arkport Rd., Hornell
607-324-4565

Pine Tree Motel

30 Chestnut Street, Andover
607-478-8264

Super 8

33 West Morris Street, Bath
Just off 390 Exit 38
607-776-2187

7. What's a Saxon Warrior?

University athletic teams are the Saxons — the Saxon Warrior is the symbol (or mascot) of these teams.

8. But I've looked all over campus and can't find the bookstore.

Bookstores exist but not on campus. Expert service awaits you at the University Book Store. In fact, over 65 businesses provide goods and services within the Alfred-Alfred Station area — offering a diverse selection to satisfy your shopping needs.

9. I need a job - desperately!

Check the listing of available jobs in the Financial Aid office. Some students find part time work in the Community.

10. Are special diets available in the dining halls?

As special as your individual needs, a vegetarian menu is available and medical diets should be checked through the Director of food service.

11. Should I bring my heavy coat?

Brrrr! Winter is real in Alfred, but snowfalls tend to be moderate and though warm clothing is a must, the season also is excellent for skiing at nearby winter recreation areas. Rain gear is also helpful. Beautiful days abound during the fall and spring seasons.



Mixture of clouds and sunshine, 50% chance of flurries, temperatures ranging from 20 to 35 degrees (fahrenheit)



It must be Hot Dog day

12. I'll be doing what on Hot Dog Day?

Other than eating hot-dogs, you'll probably work at a booth or on a committee to help make this street fair a success! Alfred is not a "suitcase" university where there is an exodus every weekend. As a result, special events and weekends are scheduled throughout the year. They include: Homecoming, a Weekend for Parents each semester, and, of course, Hot Dog Day!

13. Are parents routinely advised about student grades?

The University works in a confidential manner with students honoring the Family Education Rights to Privacy Act of 1974 (the Buckley Amendment). Grade reports are available to parents from the Registrar's office if a student is listed as a deductible dependent for tax purposes. Forms for this purpose are included with the fall billing statement sent in the summer.

14. Can I get academic help?

See your professor, your advisor, or your academic dean if you're having difficulty with a class. If you need special help or tutoring, a member of S.L.A.P. (Student Learning Assistance Program) may be assigned to you. See the staff in Student Affairs for further advice.

15. Are there special programs and events for parents?

A weekend for Parents is held each semester, with programs and activities especially planned for parents. In addition, parents will receive a newsletter, P.A.U.S. (Parents of Alfred University Students), each semester.

16. What do Humphrey Bogart, The 5th Dimension, Buddy Rich, Chubby Checker, and Marsha Norman have in common?

They have all "been" on campus as a part of the extra curricular events at Alfred. The Performing Artists and Speakers Series, the Alfred Film Society along with other groups and societies provide over 200 programs during the year.



Eddie Money rocks McLane Center

17. Where and what is the "Campus Center" you keep mentioning?

Rogers Campus Center is the "hub" of the campus! An attractive building where you'll find the cafeteria, meeting rooms, The Saxon Underground, student government and publications offices and much more. The Campus Center and a myriad of student activities are directed by the Student Activities staff. The Center serves every constituency of the University and is truly the "center" of campus life. When in doubt, check at the Campus Center desk!

18. Where can I find a complete copy of the Alfred University Rules and Regulations?

Copies of the Rules & Regulations are located in: Student Affairs Office; Campus Center; Herrick Library; Office of Student Living; Commons Building Office; each Resident Director's Office and the Offices of Managerial Assistants.

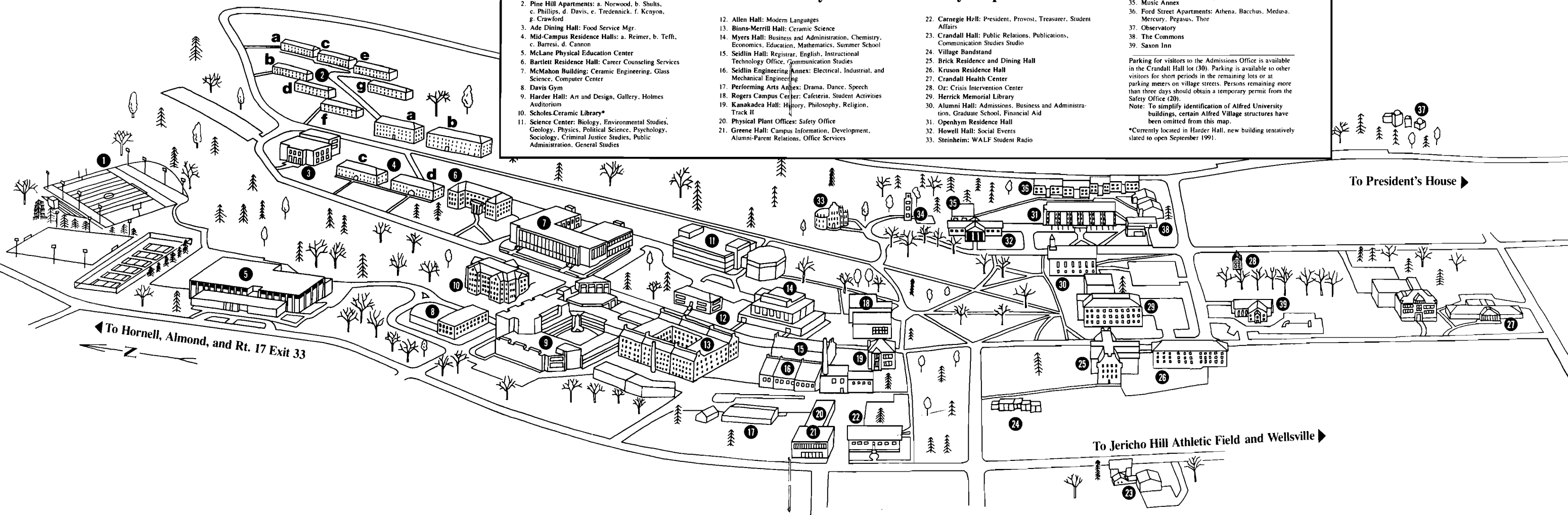

Key to Alfred University Map

<ul style="list-style-type: none"> 1. Merrill Field 2. Pine Hill Apartments: a. Norwood, b. Shults, c. Phillips, d. Davis, e. Tredennick, f. Kcayon, g. Crawford 3. Ade Dining Hall: Food Service Mgr. 4. Mid-Campus Residence Halls: a. Reimer, b. Tefft, c. Barresi, d. Cannon 5. McLane Physical Education Center 6. Bartlett Residence Hall: Career Counseling Services 7. McMahon Building: Ceramic Engineering, Glass Science, Computer Center 8. Davis Gym 9. Harder Hall: Art and Design, Gallery, Holmes Auditorium 10. Scholes Ceramic Library* 11. Science Center: Biology, Environmental Studies, Geology, Physics, Political Science, Psychology, Sociology, Criminal Justice Studies, Public Administration, General Studies 	<ul style="list-style-type: none"> 12. Allen Hall: Modern Languages 13. Binns-Merrill Hall: Ceramic Science 14. Myers Hall: Business and Administration, Chemistry, Economics, Education, Mathematics, Summer School 15. Seidl Hall: Registrar, English, Instructional Technology Office, Communication Studies 16. Seidl Engineering Annex: Electrical, Industrial, and Mechanical Engineering 17. Performing Arts Annex: Drama, Dance, Speech 18. Rogers Campus Center: Cafeteria, Student Activities 19. Kanakadea Hall: History, Philosophy, Religion, Track II 20. Physical Plant Offices: Safety Office 21. Greene Hall: Campus Information, Development, Alumni-Parent Relations, Office Services 	<ul style="list-style-type: none"> 22. Carnegie Hall: President, Provost, Treasurer, Student Affairs 23. Crandall Hall: Public Relations, Publications, Communication Studies Studio 24. Village Bandstand 25. Brick Residence and Dining Hall 26. Kruson Residence Hall 27. Crandall Health Center 28. Oz: Crisis Intervention Center 29. Herrick Memorial Library 30. Alumni Hall: Admissions, Business and Administration, Graduate School, Financial Aid 31. Openhym Residence Hall 32. Howell Hall: Social Events 33. Steinheim: WALF Student Radio 	<ul style="list-style-type: none"> 34. Davis Memorial Carillon 35. Music Annex 36. Ford Street Apartments: Athena, Bacchus, Medusa, Mercury, Pegasus, Thor 37. Observatory 38. The Commons 39. Saxon Inn <p><small>Parking for visitors to the Admissions Office is available in the Crandall Hall lot (30). Parking is available to other visitors for short periods in the remaining lots or at parking meters on village streets. Persons remaining more than three days should obtain a temporary permit from the Safety Office (20).</small></p> <p><small>Note: To simplify identification of Alfred University buildings, certain Alfred Village structures have been omitted from this map.</small></p> <p><small>*Currently located in Harder Hall, new building tentatively slated to open September 1991.</small></p>
---	--	--	--

ALFRED UNIVERSITY

PEOPLE TO CALL

Until the complete listing of available phone numbers are comprised in the 1990-91 Student Directory (usually distributed 5 to 6 weeks after the semester has begun), the following numbers will be helpful. **NOTE** — Only four digits are needed for on-campus calls; if calling from off-campus, dial the 871 prefix first.

Alfred Area Code: 607

EMERGENCY

ADMINISTRATION

COLLEGE DEPARTMENTS

STUDENT ORGANIZATIONS

OFF-CAMPUS SERVICES

ON-CAMPUS SERVICES

If you wish to write:
(State Office Desired)
Alfred University
Alfred, New York 14802

CAMPUS & COMMUNITY



Enjoying a home football game



Moving day in front of "The Brick"

Campus Center & Information Desk (Phone 2175)

HOURS

Monday-Friday: 8:30 a.m. to midnight

Saturday and Sunday: 12 noon to 12 midnight

- Student Offices
- Snack Bar
- Game Room
- TV Lounge
- Student Activity Office
- Saxon Underground
- Information Desk

(phone numbers, campus activities information, lost and found)

Herrick Library (Phone 2184)

HOURS

Monday-Thursday: 8 a.m. to 12 midnight

Friday: 8 a.m. to 10 p.m.

Saturday: 10 a.m. to 10 p.m.

Sunday: 10 a.m. to 12 midnight

- Serves Alfred Community
- 210,000 volumes
- Periodicals, pamphlets, microforms
- AV materials, phonograph records
- Newspapers and paperbacks

Scholes Library of Ceramics (Phone 2492)

HOURS

Monday-Thursday: 8 a.m. to 11 p.m.

Friday: 8 a.m. to 6 p.m.

Saturday: 10 a.m. to 11 p.m.

Sunday: 10 a.m. to 11 p.m.

- Reference Library
- Subscribes 1,000 periodicals and serials
- Ceramic science, engineering, fine art and design items
- 75,000 volumes

ACADEMIC CALENDAR 90-91

RELIGIOUS LIFE

- Alfred-Almond Bible Church**
Bob Hibbard, Pastor (276-6700)
Sunday: Church 10 a.m.; Sunday School, 11:30; Evening Service, 6 p.m.;
Neighborhood Home Group, Call for information; College Coordinator, Brent Reynolds 587-8684; Rt. 21, near Alfred-Almond School.
- Alfred United Methodist**
Gordon Shea, Pastor (587-8355)
Sunday Worship, 10:30 a.m.; 6:00 p.m.;
1389 Moland Road, Alfred
- Assembly of Christians**
Sunday 10:30 a.m., Family Bible Hour;
Friday evening Bible Study, 7:30 p.m., Rt. 21 Almond, Home of Tom and Sue Steere (276-6380)
- Christ Episcopal Church, Hornell**
Sunday Service, Holy Eucharist,
8:00 and 10:45 a.m.
- Friends Meeting (Quaker)**
Roland Warren (478-8516)
Sunday: 9:15-10:00 a.m. Worship
SDB Parish House
University Street, Alfred
- Jewish**
Larry and Barbara Greil, Hillel
Co-ordinators (Evenings, 587-8694 or
Days, 871-2171) 587-4313
Occasional Services will be Announced
High Holy Day Service
Passover Seder on Campus
- Lighthouse Christian Fellowship**
Pastor Roger Gardner (587-9257)
Sunday School 9:00 a.m.
Worship 10:30 a.m.
Randolph Road, Alfred
- St. Jude's Catholic Campus Ministry**
Rev. Paul Stengel, Campus Minister,
Marian Kurath-Fitzsimmons; Counseling
Available at 587-9411 or 276-5304; Bible
Study Retreats; Lower Campus Drive,
Alfred Tech Weekend Masses: Sat., 4:00
p.m.; Sunday, 11:00 a.m.
- Seventh Day Baptist**
Leon Wheeler, Pastor (587-9430 or
587-9329); 5 Church Street.
Saturday: 11:00 a.m. Worship Service
Church School - All Ages - 10:00 a.m.
Sabbath Welcoming Friday, 7:30 p.m.
- Trinity Lutheran Church, Wellsville**
Union University Church
(Multidenominational)
Rev. Laurie J. DeMott (office 587-9288;
home 587-9280)
Church Center, Corner of Main and Church
Streets, Alfred
Sunday: Worship, 10:30 a.m.

RESTAURANTS

- LOWER-PRICE RANGE (Casual)**
- Alex's College Spot,**
N. Main St., Alfred 587-8505
- Alfred Sub Shop and Pizzeria,**
Main St., Alfred 587-9422 or 9141
- Burger King,**
45 Main St., Hornell 324-0961
- Campus Center Snack Bar,**
A.U. Campus 871-2197
- Collegiate Restaurant,**
7 N. Main St., Alfred 587-9293
- Friendly's Restaurant,**
41 Main St., Hornell 324-2045
- Gentlemen Jim's,**
Mill Street, Alfred 587-8510
- McDonald's,**
Seneca St., Hornell 324-3367
Bolivar Rd., Wellsville 593-4357
- New York Pizzeria,**
935 Rt. 244, Alfred Station . . . 587-8174
- Old Mill Inn,**
Depot Street, Alfred Station . . 587-8070
- The Pizza Factory,**
27 Main St., Alfred 587-8891
- Pizza Hut,**
Elm St., Hornell 324-5393
S. Main St., Wellsville 593-1550
- MIDDLE-PRICE RANGE (Casual)**
- Muhleisen's,**
Main St., Almond 276-8811
- Cosio's Restaurant,**
Main St., Almond 276-6633
- Beef Haus,** 176 N. Main St.,
Wellsville 716-593-6222
- Tai Hua Chinese Restaurant,**
82 Erie Ave., Hornell 324-4736
- The Sunset Inn,**
231 East Ave., Hornell 324-6263
- Texas Hot Restaurant,** 132 N. Main St.
Wellsville 716-593-1400
- Texas Cafe,**
20 Broadway, Hornell 324-9770
- Hornell Country Club Restaurant,**
Seneca Rd., N. Hornell 324-1735
- Italian Villa,**
K-Mart Plaza 324-6063
- HIGHER-PRICE RANGE**
- The Castle,**
Rt. 417, Olean 716-372-6022
- Chicory Station,**
110 Loder St., Hornell 324-0259
- Coachlight Steak House,**
Rt. 36N, Hornell 324-3000
- Manhattan West,**
32 N. Main St., Alfred 587-9363
- The Old Library Restaurant,**
1165 Union St., Olean . . . 716-372-2226
- Ponce de Leon Restaurant,**
Webb's Crossing Rd., Hornell . 324-4477

FIRST SEMESTER	DAY	DATE	SECOND SEMESTER	DAY	DATE
Residence halls open 8:00 a.m. for new students	Thu	Aug 23	Residence halls open 10:00 a.m.	Sun	Jan 13
Orientation for freshmen and transfer students	Thu-Sun	Aug 23-26	Instruction begins at 7:00 a.m.	Mon	Jan 14
Residence halls open for returning students	Sat	Aug 25	Last day to add courses, to drop first half courses, or select pass/fail option for first half courses	Fri	Jan 18
Registration	Sat	Aug 25	Full semester courses-last day to drop or select a pass/fail option	Fri	Jan 25
Instruction begins at 7:00 a.m.	Mon	Aug 27	First half courses-last day to withdraw or cancel pass/fail option	Fri	Feb 8
Last day to add courses, to drop first half courses, or select pass/fail option for first half courses	Fri	Aug 31	Last day of first half of semester-spring recess begins after last class	Fri	Mar 1
Full semester courses-last day to drop or select a pass/fail option	Fri	Sept 7	Midsemester grades due in Registrar's Office Noon . . .	Mon	Mar 4
First half courses-last day to withdraw or cancel pass/fail option	Fri	Sept 21	Instruction resumes at 7:00 a.m.	Mon	Mar 11
Parent's Weekend	Fri-Sun	Sept 21-23	Registration change and pass/fail option selection period for 2nd half semester	Mon-Wed	Mar 11-13
Midsemester grades due in Registrar's Office Noon . . .	Fri	Oct 12	Full semester courses-last day to withdraw or cancel pass/fail option	Fri	Mar 15
Last day of first half of semester	Fri	Oct 12	Preregistration for fall semester	Fri-Fri	Mar 29-Apr 5
Midsemester Recess - No classes	Mon-Tue	Oct 15-16	Second half courses-last day to withdraw or cancel pass/fail option	Fri	Apr 5
Instruction resumes at 7:00 a.m.	Wed	Oct 17	Honors Convocation	Fri	Apr 19
Registration change and pass/fail option selection period for 2nd half semester	Wed-Fri	Oct 17-19	Classes end after last class . .	Tue	Apr 30
Homecoming	Fri-Sun	Oct 19-21	Final examinations begin . .	Thu	May 2
Full semester courses-last day to withdraw or cancel pass/fail option	Tue	Oct 23	Final examinations and second semester ends	Tue	May 7
Preregistration for second semester	Fri-Fri	Nov 9-16	Commencement	Sat	May 11
Second half courses-last day to withdraw or cancel pass/fail option	Tue	Nov 13	SUMMER SCHOOL		
Thanksgiving recess begins after last class	Tue	Nov 20	First Session	Mon-Fri	May 13-Jun 3
Instruction resumes at 7:00 a.m.	Mon	Nov 26	Second Session	Mon-Fri	Jun 24-Aug 2
Classes end after last class . .	Fri	Dec 7	RELIGIOUS HOLIDAYS DURING SEMESTERS		
Final examinations begin . .	Mon	Dec 10	Rosh Hashanah	September 20	
First semester ends after last exam	Fri	Dec 14	Yom Kippur	September 29	
Final Grades Due at Noon . .	Mon	Dec 17	Hanukkah	December 12	
			Ash Wednesday	February 13	
			Good Friday	March 29	
			Passover Begins	March 30	

ALMA MATER

Nestled away 'mid the Empire State hills,
 'Neath the watch-care of sentinel pines,
Where the murmuring song of the brook hums along,
 And a favoring sun ever shines;
In a valley so fair where the forest trees share
 Dominion o'er hillside and glen,
Stands the pioneer college of Western New York
 Alfred, we hail thee again.

CHORUS

Hail to thee Alfred, thou guide of our youth,
 Sweet, benign mother, all hail!
Sing out thy anthems of duty and truth;
 May thy clear ringing music ne'er fail.