Student's Handbook
1902-03

Presented to

By the

Y. M. C. A.

of

Alfred University

The University Press
Alfred, N. Y.

Students' Hand-Book

of

Alfred University

1902--1903

ERNEST R. BROWN, Editor

WALTER G. DAVIS
THEO. G. DAVIS } Assistants.

Index

	Page
Annual Reception,	6
Athletics,	33
Bible Study,	15
Church, First Alfred,	48
Classes, The	29
College Songs,	39
Debating,	37
General Information,	42
Greeting,	5
Lecture Course,	41
Musical Interests,	33
Pointers,	17
Records, Athletic,	47
Remember,	49
Societies,	30
University Calendar,	7-8
University Publications,	32
University, The	20
Y. M. C. A.,	9
Y. W. C. A.,	13

RECITATION SCHEDULE—FIRST HALF

	MON.	TUES.	WED.	THURS.	FRI.
8 20					
9 10					
CHAPEL 10 O'CLOCK.					
10 25					
11 15					
1 15					
2 50					

RECITATION SCHEDULE—SECOND HALF

	MON.	TUES.	WED.	THURS.	FRI.
8 20					
9 10					
CHAPEL, 10 O'CLOCK.					
10 25					
11 15					
1 15					
2 50					

Greeting.

In the name of the Christian Associations of Alfred University we extend to you a hearty greeting and present to you this book that you may become acquainted with the various features of college and its work, especially its religious activities.

We welcome you to the privileges and activities of the University, and trust that in all your giving and getting there may be fostered an increasing purpose for a wholesome, vigorous, Christian life.

We welcome you to the Christian Associatious. They furnish the very best of college life. Come to their meetings. They need your help and you cannot afford to be without theirs.

Hoping that you will at once identify yourself with the Associations and their work, we again extend to you a hearty greeting.

H. EUGENE DAVIS,
Pres. of Y. M. C. A.

RUTH H. MASON,
Pres. of Y. W. C. A.

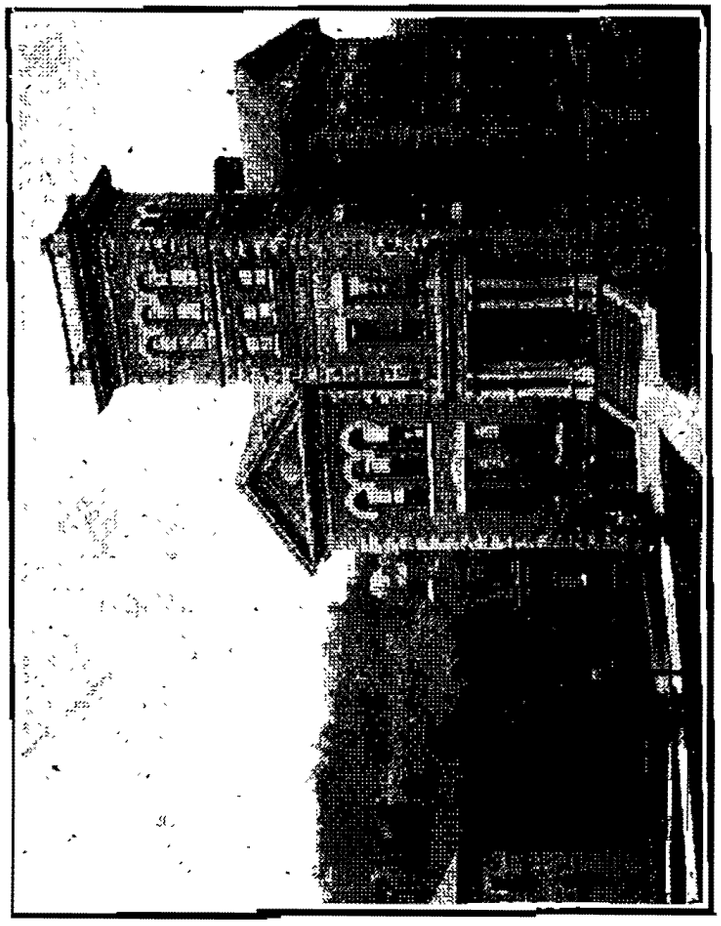

Kenyon Memorial Hall

Annual Reception.

The Annual Reception to the new students will be given on the first Thursday night of the school year. You are cordially invited to this reception. This is a very pleasing event and you cannot afford to miss it. The reception is strictly informal and gives an easy opportunity to meet all students, both old and new.

The privileges offered in the community for social intercourse are many. Not only the college but the townspeople as well show a keen interest in the welfare of students. Alfred residents will make you feel at home.

College Calendar.

FIRST SEMESTER, 1902-1903.

Registration, Entrance Examinations, Tuesday, Sept. 16.

Instruction begins, Wednesday morning, Sept. 17.

First Quarter ends, Monday evening, Nov. 3.

Election Day, Tuesday, Nov. 4.

Second Quarter begins, Wednesday morning, Nov. 5.

Thanksgiving Recess begins, Wednesday evening, Nov. 26.

THANKSGIVING RECESS.

Instruction resumed, Monday morning, Dec. 1.

Founders' Day, Friday, Dec. 5.

Holiday Recess begins, Thursday evening, Dec. 18.

HOLIDAY RECESS.

Instruction resumed, Tuesday morning, Jan. 6.

Semester Examinations begin, Monday, Jan. 26.

Examinations end, Semester ends, Friday evening, Jan. 30.

MID-YEAR RECESS.

SECOND SEMESTER.

Instruction begins, Wednesday morning, Feb. 4.

Lincoln's Birthday, Thursday, Feb. 12.

Washington's Birthday, Sunday, Feb. 22.

Third Quarter ends, Spring Recess begins, Wednesday evening, Apr. 8.

SPRING RECESS.

Fourth Quarter begins, Instruction resumed, Wednesday morning, Apr. 15.

Memorial Day, Saturday, May 30.

Examinations begin, Monday, June 15.

Examinations end, Friday, June 19.

67th Anniversary, June 20-25.

Commencement Exercises, Thursday, June 25.

SUMMER VACATION.

FIRST SEMESTER, 1903-1904.

Registration, Entrance Examinations, Tuesday, Sept. 15.

Instruction begins, Wednesday morning, Sept. 16.

Election Day, Tuesday, Nov. 3.

Thanksgiving Recess begins, Wednesday evening, Nov. 25.

THANKSGIVING RECESS.

Instruction resumed, Monday morning, Nov. 30.

Founder's Day, Saturday, Dec. 5.

Holiday Recess begins, Tuesday evening, Dec. 22.

HOLIDAY RECESS.

Instruction resumed, Wednesday morning, Jan. 6.

Semester Examinations begin, Monday, Jan. 25.

Examinations end, Semester ends, Friday, evening, Jan. 29.

MID-YEAR RECESS.

Officers of the Y. M. C. A.

President,	H. E. DAVIS.
Vice-President,	L. R. WATSON.
Recording Sec.,	C. L. CLARKE.
Treasurer,	G. A. MAIN.

Committees.

CHAIRMEN.

BIBLE STUDY,	Hugh Binns.
W. L. Greene.	H. N. Jordan.
MISSIONARY,	A. L. Davis.
H. V. Jacques,	R. D. Jones.
RELIGIOUS MEETINGS,	
L. R. Watson,	W. C. Whitford.
	L. C. Bassett.
FINANCE,	R. G. Brainard.
G. A. Main.	O. H. Perry.
MUSIC,	
S. B. Everts.	H. R. Crandall.
MEMBERSHIP,	
R. E. Horton,	C. L. Clarke.
SOCIAL,	P. E. Titsworth.
G. A. Farwell.	S. G. Babcock.
HAND BOOK,	W. G. Davis.
E. R. Brown.	T. G. Davis.

Y. M. C. A.

The Y. M. C. A. of the University is a branch of the great central organization of Y. M. C. A., which is reaching out with its influence to all parts of the world.

OBJECT.

The object of this Association is to aid in the spiritual growth of its members and train students for active Christian service. We desire for greater sympathy among the students, so that we may each do our part in living for Christ and working in our every-day lives for the advancement of His cause.

MEMBERSHIP

The Association makes no denominational distinctions or requirements. All Christians are welcomed, and a simple acknowledgment of allegiance to Christ is deemed sufficient for admission to active membership.

Any one of good moral character may join as an associate member.

Christians are invited and urged to identify themselves with the Association and its work. Help the Association and the Association will help you.

New students are earnestly urged to take up active work in the Association early in their course.

CONFERENCES AND CONVENTIONS.

The Association has gradually been

growing, as is evident by the delegations which are sent each year to the conferences and conventions. Delegates are sent to the Northfield Summer School, State Convention, Presidents' Conference, and various other conferences.

These have been great helps, not only to the individuals who attend, but give a new life to the Association.

The State Secretary of the Intercollegiate Y. M. C. A. visits the Association several times each year and gives interesting and helpful talks.

The Association desires to extend sincere thanks to all who have in any way helped the Association to make its work effective and to make its power felt in the lives of men.

MEETINGS.

Meetings are held Sunday evenings in Memorial Hall. All young men are invited to attend.

Extracts from the Constitution.

ARTICLE III.—MEMBERSHIP.

SECTION I.—The active membership of the Association shall consist of men, either students or members of the Faculty of this institution, who are members in good standing of an evangelical church, and have been elected by a two-thirds vote of the members present at any meeting. Active members only shall have the right to vote and hold office.

SECTION II.—The membership fee shall be twenty-five cents per semester, payable at such time or times as the Association may determine.

Inter-Collegiate Y. M. C. A.

FOUNDED JUNE, 1877.

The general supervision of the Association work among the colleges of North America is in the hands of the College Committee of the International Committee of Young Men's Christian Associations. The most far-reaching result of this movement is that it has made possible the formation of the College Young Woman's Christian Association, the Student Volunteer Movement for Foreign Missions, and other organizations world-wide in their influence.

The inter-collegiate movement employs traveling secretaries and one office secretary, through whom inter-collegiate relations are maintained. The traveling secretaries visit the colleges, assist in strengthening existing Associations, organize new Associations, conserve results, concentrate energy, and broaden the field of influence of the Christian men in the various institutions. The Secretaries also plan and conduct the World's Student Conferences held yearly in Northfield, Mass., Lake Geneva, Wis., and Knoxville, Tenn.; and in many

other ways train leaders for the college work.

The Alfred University Association is actively connected with the Inter-collegiate movement. Delegates represent the local Association at the Northfield Presidents' and district conventions. This connection with the movement is of inestimable value to the work of our home Association in deepening and broadening the religious lives of the Christian students as well as in winning souls for the Master.

Officers of the Y. W. C. A.

President, RUTH H. MASON.
Vice Pres., MARY A. ROSS.
Treasur r, SABELLA RANDOLPH
Rec. Sec., MARJORIE BEEBE.
Cor. Sec., FRANCES BABCOCK.

COMMITTEES AND CHAIRMEN.

BIBLE STUDY,	Dora Kenyon.
Marjorie Beebe.	Emma Cartwright
PRAYER-MEETING,	Leila Wilson.
Ivaloo Maxson.	Ella Witter.
MISSIONARY,	Ruth Sherman.
Elsie Binns.	Mabel Reed.
TEMPERANCE,	Nannie Binns.
Susie Langworthy.	Mary Whitford.
MUSIC.	Charlotte Saunders
Blanche Crandall.	Laura Jeffrey.
GENERAL WORK.	Olive Sherman.
Ellen Crandall.	Ruth Stillman.
Sarah Babcock.	Kittie Losey.

Y. W. C. A.

The Y. W. C. A. in the University was organized nearly ten years ago, and has steadily grown in numbers and influence since, although it may not be as prosperous as is possible.

OBJECT.

The aim of the organization is the development into symmetrical Christian womanhood. It aims to be the inspiration of all young women toward the highest spiritual and social ends, by associating them together in a work of mutual helpfulness. This work consists in devotional, evangelistic, temperance, and missionary meetings; in Bible study classes; in receptions and socials.

MEMBERSHIP.

Every young woman as she enters college should identify herself with her fellow students in definite Christian work. The membership has no denominational limitations. All church members and professed Christians are welcome as active members, and any young woman may join as an associate member.

CONFERENCES AND CONVENTIONS.

The Association has been represented for four years in the summer conferences of the student Y. W. C. A., and at various State conventions. Much

help is gained by the visits of State secretaries.

MEETINGS.

Prayer meetings are held on Sunday evenings at seven o'clock in the Gothic. All girls are cordially invited to attend these meetings, and it is desired that here shall be a "home spot" for all. An invitation is extended to new student girls to identify themselves with us, and it is earnestly hoped that, with the united co-operation of all, the Association may become a greater power in the College.

Inter-collegiate Y. W. C. A.

The Y. W. C. A. is under the Inter-collegiate Y. W. C. A., at whose head is the General Corresponding Secretary, with the central office at Chicago. The Association is helped by the Traveling Secretaries and the Conferences of the general organization.

Bible Study.

No person can be said to have a liberal education if he has omitted from his college course a comprehensive and practical knowledge of the English Bible. As a student you should become familiar with that book, which has done more than any other book to establish our Christian civilization. As a Christian man, you need some thorough, systematic course of study.

Give the Bible the same thoughtful consideration you give your college studies. It is worth your while and wil yield you larger returns for the same amount of work than any other one college study.

The Bible study department of the Young Men's Christian Association has enjoyed a growth during the past year, and this year will enter upon a system of grading Four courses are offered this year.

1. Progressive Bible Studies. (Goodman.)

2. Studies in the Life of Christ. (Sharman), based on Stevens and Burton's Harmony of the Gospels.

3. Studies in the Acts and Epistles. (Bosworth).

4. The teachings of Jesus. (Stevens).

Course one will be for Academy students. Courses two and three will be open to Freshmen and Sophomores. Course four will be for Juniors and Seniors, or those who have completed courses two and three, and will be taught by Dr. A. E. Main.

Further details will be given at the Bible study rally, to be held the second Sunday evening of the first quarter.

A Corner of the Campus

Pointers.

Read every word in this book.

Come a day or two before College opens.

Have College spirit.

Be loyal to Alfred.

Attend the Christian Association meetings.

Patronize our advertisers.

Subscribe to the University Monthly.

Watch the bulletin board.

Organize and get acquainted with your class as quickly as possible.

Your duty is to have an interest in Athletics.

Consult your Professors ; your interests are their interests.

Chapel attendance is compulsory.

Freshmen in chapel occupy the seats farthest from the entrance.

Use the blank pages of this book, and always carry this book with you.

Buy Alfred songs.

Ask the Rules relating to absences.

BEFORE MAKING PURCHASES, REFER TO OUR ADVERTISEMENTS. Our advertisers made possible the publication of this book. Show them this book and trade with them. They will treat you right, and it will help us next year.

Visit all the lyceums, think for your-

self and select for yourself your lyceum home, and go there soon.

Have a regular system and order of study, exercise, and recreation. System is the secret of success.

Buy a season ticket for the football games.

Utilize the Library and Reading Room. Read the rules and learn the Dewey System of classifying.

You need the pleasure and instruction of the lecture and entertainment course, and it needs your support.

All students are expected to attend the weekly morning religious services, either at the church or the chapel.

Improve yourself socially. Your studies will be the better for it.

Come to the BIBLE STUDY RALLY on the second Sunday evening of the first quarter.

The wearing of a big "A" on sweater signifies that wearer has played in at least two football games against opposing college teams; that he has played in three baseball games against college teams; or, that he has broken some University athletic record.

The wearing of the small monogram "A A" on sweater shows that wearer was voted as one of the six best men on the second team of a certain year.

The Freshmen class should elect one editor to the editorial staff of the Monthly, on the second Wednesday

after the opening of school.

Be a help socially, athletically, and in literary lines. Life is too short to be a dead grind.

Do not brag about what things you *have done*, but merely show what you *can do* by *hard work* and *honest endeavor*.

The University.

Motto:

FIAT LUX.

College Yell.

Rah! Rah! Rah!
Zip Rah Boom!
Alfred, Alfred,
Give her room!

Colors.

Royal Purple and Old Gold.

Officers.

President, Boothe Colwell Davis, Ph. D.
Registrar, Alpheus B. Kenyon, S. M.
Librarian, Edward M. Tomlinson, A. M.
Associate Librarian, Mrs. L. T. Stanton
Treasurer, William H. Crandall

Items of History.

Founded as an Academy,	1836
Chartered as a University,	1857

Presidents.

William C. Kenyon,	1857–1867
Jonathan Allen,	1867–1892
Alpheus B. Kenyon (acting),	1892–1893
Arthur E. Main,	1893–1895
Boothe C. Davis,	1895–

Buildings.

Gothic built	1852
Academy built	1857
Ladies Hall built	1858
Observatory built	1860
Kenyon Memorial Hall built	1882
Steinheim completed	1884
Burdick Hall built	1889
Babcock Hall built	1898
State Hall built	1900

Degrees.

A. B., Ph. B., S. B., B. S. C., B. D., and Master's degrees of each.

Endowment.

Total endowment $292,303 72

Property.

Total value of all property $447,000 00

Centennial Fund.

This is a movement to increase the value of the endowment and property to one million dollars by the centennial year of the University, 1936. All friends, and all those interested in the good of the University and higher education, are subscribing to this fund as soon as the matter is brought to their notice. One dollar makes you an Annual Member. For full information see Treas. Crandall. In this work the records are being revised to show re-

garding every ex-student of the University, date of entrance, address at that time, and if living, address and occupation at the present time. Any information of this kind will be used and appreciated greatly if given to Ernest Brown, the Centennial Register.

Grounds and Buildings.

Campus.

The University Campus is picturesque and attractive. It covers about sixteen acres of ground, ornamented with a large variety of trees and shrubs forming an Arboretum of rare beauty and value. It is fully furnished with cement and gravel walks. Its lawns, walks, and drives are finely kept up by a special endowment.

Athletic Field.

A short distance below town is situated the Athletic Field. This was recently purchased and graded by the citizens of Alfred. It has a baseball and a football field, and a place for track athletics. The tennis courts are on the old athletic field on the campus proper.

Academy.

The Academy was the first of the University buildings to be built. It is a substantial frame structure, and contains the large hall in which Chapel exercises of the Academy are held each morning; the Academy office, the recitation rooms of the Academy, and the assembly rooms of the Alleghanian and Orophilian Lyceums.

Memorial Hall.

The Kenyon Memorial Hall, named in honor of President William C. Kenyon, is the executive building of the College. It contains the College Assembly Room, the Library, the offices of the President and Registrar, and the lecture rooms of the departments of Philosophy, History, Greek, Latin, English and modern languages.

The Steinheim.

The Allen Steinheim Museum, a memorial of President Allen, built by himself and given to the University by himself and his widow, Mrs. A. A. Allen, is a picturesque building of stone. It is the Natural History building of the University. In the outer walls there are over seven thousand varieties of rock found in the drift near Alfred. The interior is finished in natural woods, every available variety being represented. This building contains the collections in Archæology, Palæontology, Mineralology, and Conchology, made by the late President Allen, in all about thirty thousand

specimens, all of which are accessible to students. It also contains the laboratory, department library, lecture room, and the cabinet of the Department of Natural History and Biology.

Babcock Hall,

named in memory of the late George H. Babcock, contains the well equipped chemical and physical laboratories, which are supplemented by a large lecture room and a department library. The Department of Industrial Mechanics also has rooms in this building, viz: A department library, a draughting room, a machine shop, and a woodworking shop. Fifty horse power Babcock & Wilcox boilers furnish power and steam heat for the building.

Rogers Observatory

consists of a circular room surmounted by a revolving dome nineteen feet in diameter, and contains an equatorial refracting telescope with an object glass of nine inch clear aperture and nine and a half feet focus.

"The Brick."

Ladies' Hall is a dormitory for young women, with the University boarding department in the basement. It also contains rooms for the faculty and the Assembly rooms of the Athenæan and Alfriedian Lyceums.

Burdick Hall,

named after the late Mr. William C. Burdick of Alfred, is a dormitory for young men. The students in this hall board in a club conducted in the building.

The Gothic,

which receives its name from the style of architecture employed in its construction, is the Theological Seminary Building. It contains the office of the Dean, lecture rooms, and a library.

The State School.

Adjacent to the college campus is the New York State School of Clay Working and Ceramics. This school gives instruction in all branches of the technology and practice of clay ware production. The building contains offices, lecture rooms, laboratory, art studio, modeling room, rooms with heavy clay working machinery, and near the main building is the kiln house, with high and low temperature kilns. This school is built and maintained by New York State, and tuition is free to all students of the state. A Summer School is conducted.

Equipment.

The Library

contains over 14,000 volumes and 7,000 pamphlets. Additions are made to it

yearly. It is chiefly made up of works bearing on the courses of instruction, together with the encyclopedias, dictionaries, and general works of reference. The books are classified by subjects according to the Dewey Decimal System, and a card catalogue is provided. It is open every college week day from 9 A. M. to 12 M. and from 1 P. M. to 5 P. M. Students are allowed free access to the shelves, and are encouraged to make diligent use of the books. Tables and chairs are arranged for their convenience, and the Associate Librarian is always present to assist them in an intelligent use of the books and to give council and aid in any line of reading and research. As a reference library, it is free to all; but any of the books, excepting encyclopedias, dictionaries, and general works of reference, may be drawn for home use, under prescribed regulations by the Faculty, the Board of Trustees, and the active members of the several Lyceums; one thousand volumes have been set apart, however, as a free circulating library. The library is under the supervision of a Board of Directors consisting of the President, Librarian, and one representative each from the Board of Trustees, the Faculty, the Alumni Association, and the several Lyceums.

A Reading Room

well supplied with newspapers and periodicals is maintained in connection with the library. All students have access to the reading room and are charged a fee of fifteen cents per quarter for its maintenance.

The Physical Laboratories

in Babcock Hall of Physics contain a great variety of apparatus for illustrating and establishing physical laws. In connection with these laboratories there are the machine shop and carpenter shop, in each of which practical instruction is given in constructing apparatus to be used in the department.

The Chemical Laboratories

are located in the west wing of Babcock Hall. They are well ventilated and lighted, and provided with tables for the use of students in performing the practical work of the department. The tables are supplied with individual sinks, water faucets, natural gas, Bunsen burners, the ordinary re-agents, and the appliances required for the courses offered. The laboratory is equipped with the apparatus necessary for Blowpipe Analysis, Quantative Analysis, Qualative Analysis, Organic Chemistry, and Clay Analysis.

The Biological Laboratory

is equipped with microscopes, microscopic materials, dissecting instruments, an aquarium supplied with running water and other facilities.

The Natural History Museum

is well supplied with specimens illustrating the various departments. The collection of shells, skeletons, insects, birds, flowering plants, fossils and minerals is especially complete and valuable.

Gymnasiums

The Gymnasium for men is an attractive and well furnished room in the basement of Babcock Hall. Its equipment includes apparatus for both light and heavy work, dressing rooms and lockers, bath, etc. Ladies Hall has a commodious gymnasium for ladies. Its equipment is the usual apparatus for light work—clubs, dumb bells, etc.

The Allen Steinheim Museum

The Classes

The Class of 1903.

PRES.—Virginia K. Reed.
COLORS—Green and Gold
FLOWERS—Fern and Golden Rod.

YELL—Breka, koax, koax, koax;
Breka, koax, koax, koee;
Who are we! Whom do you see!
U C A U's, naughty 3.

MOTTO—*Verzweifle au nichts.*

The Class of 1904.

PRES.—Franz H. Rosebush.
COLORS—Orange and black.
FLOWERS—.....

YELL — Boomerang, Boomerang,
Zip, Boom, Roar!
Alfred, Alfred! Nineteen Four!
Rah, Rah, Rah! Zip, Ray, Roar!
Alfred University! Nineteen Four.

MOTTO—.....

The Class of 1905.

PRES.—Ernest R. Brown.
COLORS—Red and White.
FLOWERS—.....

YELL—Rah, Rah, Rah,
Rah, Rah, Rah,
Biff, Bang, Bive,
A-L-F, R-E-D,
Nine - teen - five.

MOTTO—.....

The Class of 1906.

PRES.—.....

Student Societies.

Alleghanian Lyceum.

Founded: 1849.

Motto: *Perseverantia Omnia Vincit.*

Colors: Wine and Heliotrope.

Session Room: In Academy Building

Election of Officers: Eighth Tuesday evening of quarter.

Alfriedian Lyceum.

Founded. 1846.

Motto: *Excelsior.*

Colors: Purple and White.

Flower: Pansy.

Session Room· In Ladies Hall.

Election of Officers: Last meeting of quarter.

Orophilian Lyceum.

Founded: 1850.

Motto: *Eloquentia Mundum Regit.*

Colors: Cardinal and Orange.

Session Room: In Academy Building.

Election of Officers: Fourth Monday evening of quarter.

Athenæan Lyceum.

Founded: 1857.

Motto: *La Sagasse Soutient L'Univers.*

Colors: Cream and Gold.

Flower: Daisy.

Session Room: In Ladies Hall.

Election of Officers: Second meeting of quarter.

The four lyceums meet Saturday evening of each week during the session of the University.

The Alfred Ceramic Society.

This is an organization formed by the students of the New York State School of Clay-Working and Ceramics.

The membership is drawn from those registered in the ceramic courses, and meetings are held monthly for the discussion of questions bearing upon the art and science of clay-working. The study of the history of pottery also forms part of the object of the society. Officers are elected half-yearly.

President, OLIVE SHERMAN.

The University Prohibition League.

This is a student organization formed for the purpose of the study of the saloon and kindred topics. An oratorical contest is held in March, the winner of which competes with representatives of other colleges for a place in the National Contest of Colleges.

Half-hour meetings Tuesday evenings. Several special good-citizenship meetings will be held.

CARL SUTLIFF, President.

The Mandolin, Guitar and Banjo Club.

An organization giving opportunity for practice to all players who will join.

The Christian Associations.

The Y. M. C. A. and Y. W. C. A. religious associations, giving opportunity and help to all in Christian living.

University Publications.

The Alfred University Monthly.

This is a student publication managed by a board of eight editors elected from the several classes of the college. It aims to be a mirror of college life at Alfred, and its interests are yours. Give it your support by your subscription and your contributions of verse and prose. When asked to contribute to its columns do not refuse.

MISS SUSIE SAUNDERS, '03,
Editor-in-chief,
LLOYD WATSON, '05,
Business Manager.

The Students' Hand-Book.

Published by the Alfred Christian Associations, and is distributed free to all students at the opening of the school year.

E. R. BROWN, '05, Editor.

Alfred Songs.

A fine collection of over 100 popular college songs, with a good variety of special Alfred college songs. No student can afford to be without a copy.

S. B. EVERTS, '04, Director.

The Bi-monthly Publications

of the University are published during the college year. These consist of Bulletins, Announcements, Reports, etc. Published and mailed free.

Musical Interests.

A most excellent opportunity is provided for the study of all branches of music. The best of instruction can be had in both instrumental and vocal. A chorus class, also, is conducted. The musical department holds recitals quarterly.

Athletics.

All the Athletic interests of the University are in charge of the Athletic Association. This is governed by the Executive Committee, consisting of the officers of the Association, *Ex-Officio*, and six other members chosen from the Faculty, Trustees, Alumni and undergraduates. The annual dues for active membership are 50c.

An excellent new athletic field has been recently provided on which all games and meets take place.

It is becoming recognized the world over that athletics go a long way toward keeping up the standard of a college. To have good clean athletics it is positively necessary to have a strong association back of the enterprise. To have a strong Association, each member of the University must give his support, not only with financial aid, but with personal work.

Alfred athletics have never been on a firm financial basis, but by the un-

tiring efforts of a few the Association has been kept afloat, and good progress has been made. Measures were put on foot last year to pay off the entire liabilities of the Association. Good success was had, and it is hoped that with a little farther help the Association will soon be out of debt, and then, with expected support, athletics in Alfred will be self-supporting.

Let every member of the University attend all the games played here, and let everyone who takes any active part in any branch of athletics, join the Association, and the financial embarrassment of the Association will be at an end, and athletics will be self-supporting.

H. B. CASE, Pres.
I. M. WRIGHT, Vice-Pres.
E. R. BROWN, Treas.
W. H. LANE, Sec.

Football.

The football season begins the week after school opens. The call for candidates is issued and a systematic practice begins under the direction of an experienced coach who has entire charge of the men.

An improvement has been made during the past few years which is gratifying to the officers in charge, as well as to the entire student body, and it is the further desire of the present officers to have the improvement continue, and an endeavor will be made to realize this wish. A good schedule will be arranged and a renewed spirit in the game is hoped for. Several of the old men are to return, and the prospect for a winning team is bright.

We want to awaken within the team a feeling that spirit and confidence in self and team is the factor which helps more to win than any other one thing. To excite this feeling it is quite necessary for every man to play in practice as if the success of the team depended upon the dash with which every play is executed. Let every man remember these words and play for a record season.

Season tickets for year, four first-class games, $1.00; or 35c per game.

Buy a season ticket of the manager or of the treasurer of the Athletic Association.

The officers are:

H. E. DAVIS, Manager.
D. C. BABCOCK, Captain.

Baseball.

Baseball candidates are expected to take light preliminary work in the gymnasium, beginning with the second semester. Active training and competition for places on the nine begins at the opening of the spring quarter. The positions are awarded to the best men, whether they have played on the 'Varsity team before or not. All students are eligible to compete for places on the nine.

Tennis.

Lawn tennis at Alfred is coming to be recognized as the leading recreation for those having only occasional leisure moments. Expense cannot possibly deter one from joining the Tennis Association. The fees are very small, being fifty cents for admission, and a tax of twenty-five cents per semester. The Tennis Association possesses two courts, and steps are being taken for the putting in of a third. The courts are open to members of the Association at any and all times.

The officers are:

G. A. FARWELL, President,
G. F. BAKKER, Sec. and Treas.,
T. G. DAVIS, Marshall.

Track Athletics.

The past two years has seen a revival of interest in track athletics at Alfred. The past season no regular University team was organized, but considerable interest centered around the dual meet between the College and the Academy, which was held during Commencement week. The future promises a more general participation in this branch of athletics on the part of Alfred students.

Basket Ball.

This is a comparatively new branch of athletics here, but the game is growing in favor with the young ladies. Good outdoor facilities are provided for the game, and all young ladies should enjoy the privileges in this line.

Debating.

Debating in Alfred forms a strong branch of University activities. A most invaluable opportunity is given to gain knowledge and practice through debates and literary programs. Everyone has a chance to engage in active, useful work with credit to himself and honor to the University.

The general organization for the conducting of intercollegiate debates is the Lyceum League.

The four Lyceums conduct debates both independent and inter-lyceum. Also the Academy Debating Club has a series of debates.

During the ensuing year it is expected that there will be an inter-lyceum debate between the men's lyceums; each men's lyceum will conduct a debate with some outside club; the Academy will debate with some outside High School or Academy; the Lyceum League will hold a debate with the Cornell Debating Club.

RULES FOR INTER-LYCEUM DEBATES.

SEC. I. Any organization of the University may challenge another. The challenging party shall have the right to propose the question, provided the question has the approval of the Debate Committee. The challenged party shall have the choice of sides. The challenge shall be presented in writing,

and signed by the secretary of the challenging organization. The reply shall be in writing, and signed by the secretary of the challenged organization.

SEC. II. The date of the debate, and the number of participants, shall be determined by mutual consent.

SEC. III. Participants for debate shall be undergraduate students of the University. A student shall be considered in the college if a majority of his hours are in college, or a student in the Academy if a majority of his hours are in the Academy.

SEC. IV. Each participant in debate shall be allowed ten minutes for his first speech and five minutes for rebuttal, unless otherwise provided by mutual consent. The speeches of the affirmative and negative shall be made alternately, beginning with the affirmative. The speeches in rebuttal shall be given alternately, beginning with the negative.

SEC. V. There shall be three judges, no one of whom shall be a member of either organization. Each organization shall choose one judge, and the third shall be chosen by the Debate Committee.

SEC. VI. The points on which discussions shall be rendered in debate shall be argument and delivery. Argument and delivery shall count equally.

SEC. VII. All disputes arising over points not covered by the above rules shall be referred to the Debate Committee for arbitration.

College Songs.

Alfred.

By the old Steinheim a-dreaming,
When the sun is in the west,
When the bird notes are the sweetest,
And the village is at rest;
When the wind is in the pine trees,
And the Chapel bell is still,
There is rest for mind and spirit
At this haunt upon the hill.

CHORUS:

You may go where'er you please
From the north to southern seas,
And you'll find no music sweeter
Than the wind in old pine trees;
How each restless thought it stills,
How the heart with rapture thrills,
When the green comes back in springtime
To the dear old Alfred hills.

Tell us not of larger colleges
With greater wealth endowed,
For, despite their great attractions,
Of A. U. we still are proud;
Scarce we understand the reason,
But the very soil seems dear,
And we always breathe the freer
In this pure, clear atmosphere.

CHORUS.

Now the violet is blooming
And I dream the oriole calls,
And my heart is faint and restless,
Far from classic paths and halls;
When the heart is only longing
Little sympathy it finds,
And I sigh for dear old Alfred
And the wind among the pines.

CHORUS.

EDNA BLISS, '90.

(*Music in Alfred Songs*)

Hail to Thee, Alfred.

Nestled away 'mid the Empire State hills,
'Neath the watch-care of sentinel pines;
Where the murmuring song of the brook hums along,
And a favoring sun ever shines;
In a valley so fair where the forest trees share
Dominion o'er hillside and glen;
Stands the pioneer college of Western New York,
Alfred, the mother of men.

CHORUS:

Hail to thee, Alfred, thou guide of our youth,
Sweet, benign mother, all hail!
Sing on thy anthems of duty and truth;
May thy clear ringing music ne'er fail.

She was founded in toil, cemented with blood,
And nurtured thro' yearnings and tears,
Her treasure the hearts of brave heroes who stood
Undaunted thoughout trying years.
Each stone was a prayer and her battlements there
Have mem'ries of purposes strong.
Staunch daughters and sons are her monument fair,
And they lift up the grateful song.

CHORUS.

Others may boast of prestige and size,
Of numbers and treasure and fame;
But Alfred's pride lies in manhood's clear eyes,
And womanhood's high, stainless name.

Old Alfred, we say; Alfred now and for aye—
Kenyon and Allen and Main,
And the gallant young leader we honor to-day,
Her honor and power maintain.

CHORUS.

L. C. RANDOLPH.

(*Music in Alfred Songs*)

Lecture Course.

It is a pleasure to announce that a course of lectures and entertainments has been arranged which will maintain the high standard of last year. The generous support given last year has made it possible to put out the course this year. This series of entertainments is one of the most pleasing and profitable features of Alfred life. Determine to patronize them.

The course for 1902–1903 includes: Brooke and his famous Chicago Marine Band Orchestra; Captain H. E. W. Campbell, soldier, traveller, lecturer, in a popular illustrated lecture; The Wesleyan Male Quartet in a high-grade concert; Senator J. P. Dolliver of Iowa in a lecture on some live question; May Parker's Little Pickannies and Concert Co. in a novelty variety concert.

General Information.

Office Hours.

The President's regular office hours are .... at his office in Kenyon Hall, but he is glad to meet students at any time at his residence.

The Registrar, Prof. A. B. Kenyon, office in Kenyon Hall ....

The Librarian, and Secretary of the Faculty, Prof. E. M. Tomlinson, office at his residence.

The Treasurer, W. H. Crandall, is in his office in the University Bank from 9 A. M. to 12 M. and from 1 to 3 P. M.

The Principal of the Preparatory School will be in the Academy during school hours.

Library.

The library is open every day except Saturday and Sunday, from 9 A. M. to 12 M. and from 1 to 5 P. M.

Chapel Bell

Rings at beginning and end of each recitation period; at 6.00 A. M., at 9.30 P. M. Also at 7.30 P. M. during the first and fourth quarters, and at 7.00 P. M. during the second and third quarters.

Mails.

OUT BOUND

East.

7.50 A. M., 5.15 P. M., Daily.

11.20 A. M. except Saturday and Sunday.

West.

Local West and Western States, 7.50 A. M., Daily.

11.20 A. M. except Saturday and Sunday.

Western States.

5.15 P. M., Daily.

IN BOUND

East.

9.34 A. M., Daily.

2.27 P. M., except Saturday and Sunday.

6.55 P. M., Daily.

West.

9.34 A. M., Daily.

East and West.

2.27 P. M., Daily, except Saturday and Sunday.

Postoffice.

Opened at 7.00 A. M.

Closed at 8.00 P. M.

Open on Saturday from 9 until 11 A. M., and during the evening.

M. B. GREENE, P. M.

Telegraph.

W. U. T. office at Celadon Roofing Tile Co's. office, No. 90 North Main St.

Telephone.

New York & Pennsylvania Long Distance, office at W. H. Bassett's.

Express.

Wells, Fargo & Co's. Express office at Hoard & Clarke's office.

Stages.

Hoard & Clarke's stages connect with all trains at Alfred Station. Starts one half hour before train is due. Leave orders at office.

The Hornellsville stage leaves Alfred every day except Saturday and Sunday at 8 o'clock A. M. Leave orders at Bennehoff's store.

Erie Trains.

WEST FROM ALFRED

No. 7.	8.47 A. M.
No. 25.	12.04 P. M.
No. 1.	6.06 P. M.

EAST FROM ALFRED

No. 2.	10.02 A. M.
No. 14.	2.03 P. M.
No. 18.	5.00 P. M.

College Headquarters.

129 Lexington Ave., below 29th St., New York City.

All students going to or through New York City are cordially invited to make the Students' Club or Intercollegiate Y. M. C. A. their headquarters.

Members of the College Associations may get rooms in, or near, the club for 50 cents a night.

Entrance Requirements.

(a) TO THE CLASSICAL COURSE.

English	8	counts.
Mathematics	8	"
Latin	14	"
Greek	10	"
Elective	8	"
Total	48	"

(b) TO THE PHILOSOPHICAL COURSE.

The same as to the Classical Course, or

English	8	counts.
Mathematics	8	"
Foreign Languages	20	"
History	4	"
Elective	8	"
Total	48	"

(c) TO THE SCIENTIFIC COURSE.

English	8	counts.
Mathematics	8	"
Foreign Languages	16	"
Science	8	"
Elective	8	"
Total	48	"

Religious Services.

Preaching services and Bible School are held every Sunday morning at 10 30 in the College Assembly Room in Memorial Hall. All students are expected to attend here or at the regular Sabbath services of the village church.

Episcopal vesper service is held in the Gothic, Sunday at 4 P. M.

Christian Association meetings Sunday evenings at 7 o'clock.

Distances.

To New York	341 miles.
To Buffalo	100 "
To Rochester	90 "
To Olean	55 "
To Alfred Station	2 "
To Almond	6 "
To Hornellsville	12 "
To Andover	7 "
To Wellsville	14 "
To Scio	13 "
To Belmont	14 "

Elevations.

FROM THE SEA.

Main and University Sts.	1765 ft.

FROM MAIN AND UNIVERSITY STREETS.

Pine Hill	400 ft.
Steinheim	72 ft.
The Brick	31 ft.
Tip Top	18 ft.
Burdick Hall	—4 ft.
The Bridge	—198 ft.
Hornellsville	—604 ft.

College Records.

Event	Time.	Holder.
100 yard dash	10 1-5 sec.	L. W. H. Gibbs.
220 yard dash	23 sec.	J. F. Whitford.
440 yard run	57½ sec.	J. F. Whitford.
½ mile run	2 min. 20 sec.	R. S. Bell.
1 mile run	5 min. 54-5 sec.	L. L. Segur.
120 yard hurdles	15 sec.	L. W. H. Gibbs.
220 yard hurdles	31 sec.	J. F. Whitford.
Running broad jump	19 ft.	L. W. H. Gibbs.
Standing broad jump	10 ft 7½ in.	L. W. H. Gibbs.
Running high jump	5 ft. 5 in.	W. L. Potter.
16-lb. hammer throw	90 ft. 3 in.	W. L. Greene.
16-lb. shot put	33 ft. 6 in.	W. L. Greene.
Pole vault	9 ft. 3 in.	L. W. H. Gibbs.
Standing high kick	7 ft. 4½ in.	R. R. Bell.
Running high kick	8 ft. 7 in.	W. S. Brown.

When wheeling, driving, or sleighing, call at Johner's Cafe opposite Page House.

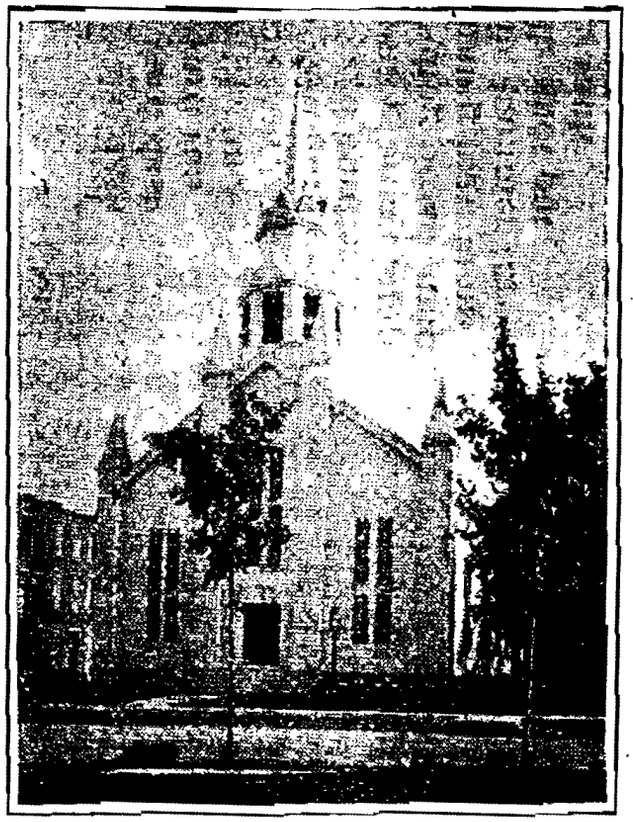

THE FIRST ALFRED

Seventh-day Baptist Church.

LESTER C. RANDOLPH, Pastor.

Preaching, Sabbath day,	10.30 A. M.
Sabbath-school,	11.45 A. M.
Junior Y. P. S. C. E.,	3.15 P. M.
Intermediate Y. P. S. C. E.,	4.00 P. M.
Senior Y. P. S. C. E,	4 00 P. M.
Prayer Meeting,	Friday evening.

All students and their friends will be cordially welcomed to any of these services they may be pleased to attend.

Parsonage, No. 58 South Main St.

On the Campus

REMEMBER!

That we are indebted to our advertisers for this little book. Step in, let them know you are from Alfred and see what they can do for you.

(This space is paid for by a friend of the Associations.)

Established 1864

A. A. Shaw

Graduate Optician and Jeweler

We make a specialty of difficult optical fitting.

We have up-to-date instruments.

We can save you 50 per cent on out of town prices and will guarantee all our work.

Examinations always free.

32 Main St.

F. H. ELLIS,

Pharmacist.

ALFRED.

Pure Drugs, Medicines, Toilet Articles, and Perfumes.

Physician's Perscriptions, and Family Receipts Carefully Compounded.

W. W. COON, D. D. S.,

Dentist.

ALFRED, NEW YORK.

Office Hours:

9 A. M. to 12 M.; 1 to 4 P. M.

When You Need...

Dress Goods, Shoes, Trunks or Bags, call at my store, I can suit you.

MINOR'S celebrated Shoes are here.

My Grocery Department is second to none.

Satisfaction guaranteed or money refunded.

LYLE BENNEHOFF,

ALFRED.

W. C. Burdick & Co.

Alfred, N. Y.

Dealers in . . .

Allegany Cheese.
Clover and Timothy Seed.
Orchard Grass and Redtop.
Meal, Bran and Middlings.
Also Feed Mill and Custom Grinding.

Charles M. Post, M. D.

OFFICE HOURS:
1 to 3 and 7 to 8 P. M.

Office at Residence.

Telephone 8 F.

Talk About Having a Racket

Why not have a good one? The best are made by

Wright & Ditston.

Also all high-grade Sporting goods.

Examine their prices before you buy.

W. G. Davis,

Agent.

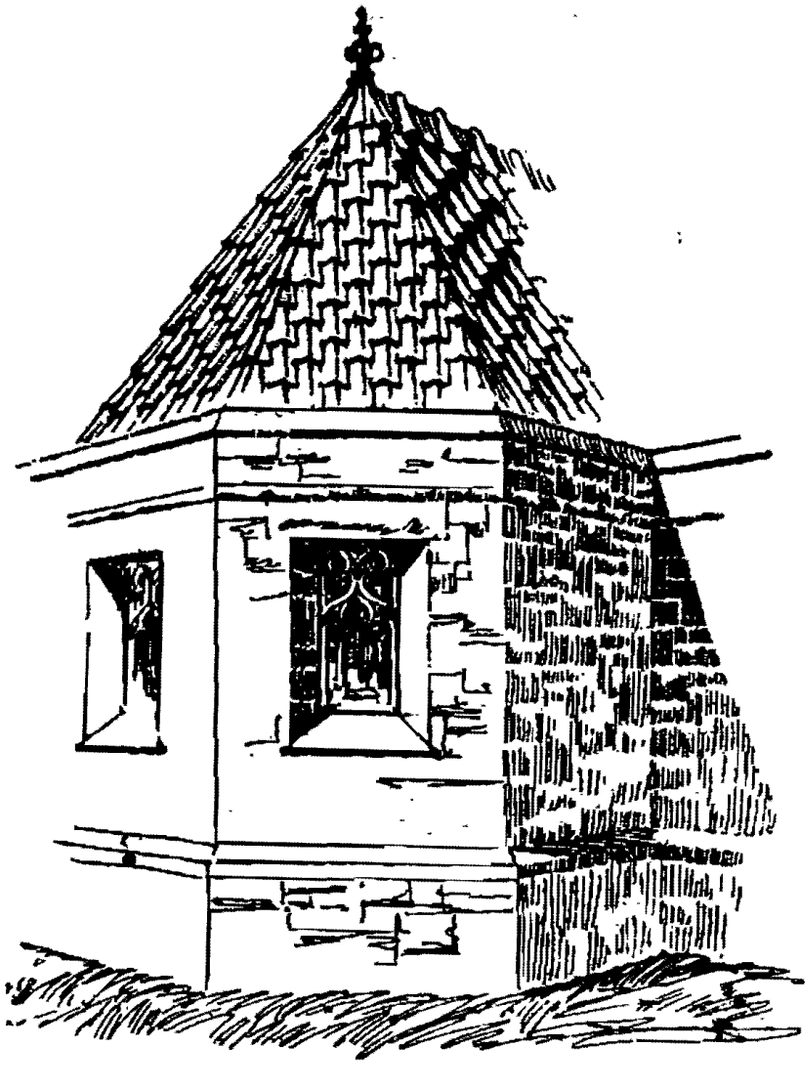

8" CONOSERA TILE

Manufactured by

Celadon Roofing Tile Co.,

ALFRED, N. Y.

NEW YORK OFFICE:
Room 1123, 156 Fifth Ave.

CHICAGO OFFICE:
Room 1001, 204 Dearborn St.

....Send for prices....

FRUITS

Vegetables,
Confectionery,
Stationery

The handling of these is our specialty and we guarantee to give you satisfactory goods and service.

D. D. RANDOLPH,
28 N. Main St.

Agency for Alfred Steam Laundry.

Mark Sheppard, M. D.

OFFICE HOURS:
7 to 9 A. M. 7 to 9 P. M.

Telephone.

IF YOU COME TO ALFRED

save your soiled linen
and bring it to the

Alfred Steam Laundry.

Underwear 40c. a dozen for students. Agency at the Fruit Store.

W. A. Irish, 52 S. Main St.

WHY DON'T YOU STOP?

at the

Osborne House

with

Brainard & Marvin

when in

Hornellsville.

EVERY STUDENT

Should buy a copy of the UNIVERSITY SOUVENIR and send it to the friends at home. Only 25 cents.

THE ALFRED SUN.

The Best Barber Shop

In Town.

A Hair Cut that is right.

A Shave that suits you.

Howard's Shaving Parlor,

Main St., Alfred.

MEMORANDA.

For more than twenty years

we have been employing hundreds of college students during their summer vacation. We shall have some good positions open during the coming summer for picked men and can make a proposition on the basis of a salary to the right kind of men.

If you are interested address the

N. Y. & N. E. Department,
King-Richardson Co.,
Springfield, Mass.

For neat and artistic Tonsorial Work call at

FARLEY'S

Shaving Parlor

Next door to the Postoffice.

MEMORANDA.

BRING IT TO CHAPEL

ALFRED SONGS.

You'll need it at chapel, in lyceum, at social gatherings and at home.

Don't sing from somebody else's, but get one of your own.

PRICES: Cloth, 95 cents; Paper, 80 cents. At Treasurer's office.

You Can Take the Picturers

The finished ones at a low price.

We Will Not Object

to furnishing the camera, materials, experience, and work. 4 x 5 to 8 x 10.

Krehbeil & Crandall.

MEMORANDA.

Fire ! ! !

away your wheel
and hire your
teams of

Hoard & Clarke,
City Livery and Feed Stables.

Will H. Bassett,

The Alfred Tailor.

Cleaning, Pressing,
Repairing of Clothing.

Everything Right.

MEMORANDA.

GO TO

L. L. GRIDLEY

For your

BICYCLE REPAIRING.

A fine line of supplies always on hand. Prices right and work guaranteed.

Alfred Station, N. Y.

Davis Bros.

Groceries,
Baked Goods,
Canned Goods.

Special attention to students who board themselves.

MEMORANDA.

Students!

Honest value in
Clothing,
Furnishing Goods,
Hats and Caps,
and Shoes.

The newest things that the market affords at all times.
Who could do more for you?

B. Sheffield Bassett & Co.
Alfred.

University Bank

Capital $25,000.

W. H. CRANDALL, PRESIDENT.
E. E. HAMILTON, CASHIER.

Students opening accounts will receive all the courtesies of business depositors.

MEMORANDA.

A. J. Armstrong & Son

Handle the

TEXTBOOKS and SCHOOL SUPPLIES

for

ALFRED UNIVERSITY

Also a full line of Groceries.
Call and see us.

ALL KINDS OF ANALYSES

are made at the

CHEMICAL LABORATORY

of

ALFRED UNIVERSITY.

MEMORANDA.

All grades of

SHOES and RUBBERS

For Men, Women and Children. Fit, Style, Durability, Economy, Comfort, and Finish will shield

The Feet,
The Pocketbook,
The Patience,
The Health.

Remember the place to buy them is

Chapman & Cutler,
175 Main St.,
Hornellsville, N. Y.

MEMORANDA.

G. C. Myres,

Merchant Tailor,

Adsit Block,

Hornellsville, N. Y.

W. G. Davis,

Amateur Photographer.

Alfred, N. Y.

Fenner & Reddy,

Market.

Full line of Fresh, Cooked and Prepared Meats.

Alfred, New York.

MEMORANDA.

Tuttle, Rockwell & Co.

Carry the most complete line of Clothing in Hornellsville.

Can save you from 10 to 20 per cent.

R. W. BARNEY,
DENTIST,

90 Main St., Hornellsville.

Over Young's Pharmacy.

MEMORANDA.

STAR
Clothing House,

Hornellsville's Leading Clothiers and Furnishers,

109-111 Main St., 6-8 Church St.

Headquarters for correct Clothing and Furnishings.

Clothes bought from us are pressed and kept in repair one year free of charge.

Sole agents Dunlap Hats and Hart, Schaffner & Marx clothing.

Our Health Home

Steuben Sanitarium.

Hornellsville, N. Y.

Buildings Modern and complete. Unsurpassed in Beauty of Location, Healthfulness of Climate, Thououghness of Equipment. Write for Illustrated booklet to

Dr. J. E. Walker, Supt.

Paul Johner & Bro.

CAFE,

Opposite Page House,
Hornellsville.

First-class Lunches.
Ice Cream in brick or bulk.
Soda Water and Candies.

Open during and after evening entertainment at Harris Hall.

Remember at

JOHNER'S CAFE,
Opposite The Page.

MEMORANDA.

'Varsity Styles

.·.IN.·.

Suits, Hats, Caps and Fixings.
Correct Clothing for all
Occasions

Spafford, Masten & Co.,

Hornellsville, N. Y.

Dr. Frank Harcourt Royle,
Specialist.

Eye, Ear, Nose and Throat.

HOURS—9 to 4.

199 Main St., Hornellsville, N. Y.

MEMORANDA.

Bring Your Face

TO

IRONS' GALLERY,

Opposite the Park,

Main St., Hornellsville

Dr. R. J. CONWAY,

Dentist,

73 Main St., Hornellsville

F. L. Pratt,

Up-to-Date Tailor,

96 Main St.,

Hornellsville, - N. Y.

MEMORANDA.

THE ACKER STUDIO

145-147 Main St.,

Hornellsville, N. Y.

Platinum work and Artists' proofs a specialty.

Special rates to school graduates.

Awarded medal by Photographic Ass'n of America.

Dr. Wm. E. PALMER,

24 Broad St., Hornellsville.

HOURS—8 to 9 A. M.
1 to 3 P. M.
6 to 8 P. M.

Both 'Phones.

MEMORANDA.

Merriman Bros.,

Music • Pianos

Victor Talking Machine

Call and get acquainted.

Hornellsville

THE PAGE

Hornellsville, N. Y.

F. M. Coxe, Mgr.

MEMORANDA.

Adam Davidson & Bro.,
Hornellsville, N. Y.

Dry Goods Fancy Goods
Millinery Draperies
and Gents' Furnishings

You will find the latest styles and best values in our various departments. We are strictly a one price house; believe in selling good goods, and we guarantee satisfaction. When in need of anything come and see us.

Adam Davidson & Bro.,
Hornellsville, N. Y.

MEMORANDA.

It's a Matter of Importance

To us that OUR store is run in the interest of and for the accommodation of our customers. We hesitate at nothing that will satisfy the legitimate requirements of our patrons. We aim to be helpful without being obtrusive, and our broad guarantee of "Money back if you're dissatisfied" protects you amply.

SUITS and TOP COATS
$10.00 to $25.00.

SCHAUL & ROOSA,
130 Main St., - Hornellsville

THE

Sherwood

HORNELLSVILLE

W. B. MURRAY, Prop.

Rates - - $2 per day

Under new management
and newly renovated

Steam Heat Electric Lights

First Class in every respect

MEMORANDA.

Hydriatic Institute,

44 Main St.,

Hornellsville, N. Y.

CONSULTING STAFF.

C. C. FREDERICK, M. D.,
Buffalo, N. Y.

CHAS. R. PHILLIPS, M. D.,
B. R. WAKEMAN, M. D.,
GEO. CONDERMAN, M. D.,
C. M. BRASTED, M. D.,
ROY DUNHAM, M. D.,
Hornellsville, N. Y.

CHAS. POST, M. D., Alfred, N. Y.

A. J. REMINGTON, M. D.,
Whitesville, N. Y.

A quiet, home like institution on the main street of the beautiful City of Hornellsville, N. Y. Five minutes' walk from the post office, business center, churches and opera house. Street cars to and from the beautiful Glenwood Park pass the house every half hour. Turkish, Russian and every form of bath given. Electricity, massage and every form of treatment known to be of use in chronic diseases. A separate operating room where the most difficult operations are performed by members of the staff. Treatment of cancer and skin diseases by the use X ray and electricity.

J. D. MITCHELL, M. D.
Superintendent.

MEMORANDA.

WETTLIN,

THE FLORIST

Store and Green Houses,

97-99 Main St.,

HORNELLSVILLE, N. Y.

Flowers, Plants. Seeds. Cut Flowers and designs at all times.

S. MITCHELL, M. D.,

Oculist and Aurist,

OFFICE HOURS { 10-4. 7-8.

63 Main St., - Hornellsville, N. Y.

MEMORANDA.

B. EDEL

Most Fashionable Tailor

in Hornellsville.

Corner Main and Seneca.

1857 **1902**

SUTTON,

Artistic Photographer,

129 Main St.,

Hornellsville, N. Y.

MEMORANDA.

Intercollegiate Bureau.

Cotrell & Leonard,

Albany, N. Y.

Wholesale makers of

THE CAPS and GOWNS

to the

American Colleges and Universities.

Illustrated bulletin, samples, etc., upon application.

Charles Stillman,

Real Estate Agent.

Collections made.

Large and Small Farms for sale.

Village Property for sale or rent.

---

11 North Main St.,

Alfred, N. Y.

Millinery

Miss F. M. Wheat

Everything strictly up-to-date. A fine line of pattern hats.

All work guaranteed,

Also a line of furnishing goods, laces, ribbons, etc.

College. Society and Class Colors.

Shaw House,

Alfred.

Rates Reasonable.

C. L. Shaw, Proprietor.

The New York State School of Clay-Working and Ceramics,

Alfred, New York.

Instruction given in the Chemistry and Technology of the Clay industries. Practical and experimental work in brick, tile, terra-cotta, stone-ware and porcelain. Bodies, glazes and colors. Preparation and firing of every description of clay ware. Write for catalogue.

Charles F. Binns, Director.

SYRACUSE UNIVERSITY

SYRACUSE, N. Y.

OFFERS, beside the regular College Courses,

Mechanical, Electrical and Civil Engineering, Architecture, Music, Painting, Law, Medicine, Sociology and Pedagogy.

Over forty of the leading Universities and Colleges of this country and Europe are represented on the faculties.

Expenses are so moderate that they are less than the fees in some Colleges where free tuition is given.

SEND FOR CATALOGUE.

WHEN YOU BUY GOODS OF

G. & B.

...you get...

Reliable Goods

...at...

Rock-Bottom Prices,

as they buy the

Best

...and for...

Cash.

Inspection invited.

GREEN & BAGGS.

GO TO

COTTRELL'S HARDWARE

...for...

Mantles,
Gas Fixtures,
Paints,
Oils and
Brushes.

...Also for...

All kinds of Bicycles, Bicycle Sundries and General Hardware.

A. B. COTTRELL.

YOU SHOULD

subscribe for THE ALFRED SUN as soon as school opens. Then you will get all the news of the College and town.

One dollar a year. Twenty-five cents for three months.

THE ALFRED SUN,
ALFRED, N. Y.

Many Students

are obtaining an education to-day with funds borrowed upon

...Equitable...
...Policies...

Better have the insurance anyway. Rates and plans always on hand. A call is solicited.

W. H. Crandall, Dist. Mgr.,
Alfred, N. Y.

Equitable Life Assurance Society.

September 1902 December

SEPTEMBER,

S	M	T	W	T	F	S
..	1	2	3	4	5	6
7	8	9	10	11	12	13
14	15	16	17	18	19	20
21	22	23	24	25	26	27
28	29	30	..	..	..	..

NOVEMBER.

S	M	T	W	T	F	S
..	..	..	..	..	..	1
2	3	4	5	6	7	8
9	10	11	12	13	14	15
16	17	18	19	20	21	22
23	24	25	26	27	28	29
30	..	..	..	..	..	..

OCTOBER.

S	M	T	W	T	F	S
..	..	..	1	2	3	4
5	6	7	8	9	10	11
12	13	14	15	16	17	18
19	20	21	22	23	24	25
26	27	28	29	30	31	..

DECEMBER.

S	M	T	W	T	F	S
..	1	2	3	4	5	6
7	8	9	10	11	12	13
14	15	16	17	18	19	20
21	22	23	24	25	26	27
28	29	30	31	..	..	..

January 1903 June

JANUARY.

S	M	T	W	T	F	S
..	..	..	..	1	2	3
4	5	6	7	8	9	10
11	12	13	14	15	16	17
18	19	20	21	22	23	24
25	26	27	28	29	30	31

APRIL.

S	M	T	W	T	F	S
..	..	.	1	2	3	4
5	6	7	8	9	10	11
12	13	14	15	16	17	18
19	20	21	22	23	24	25
26	27	28	29	30	..	..

FEBRUARY.

S	M	T	W	T	F	S
1	2	3	4	5	6	7
8	9	10	11	12	13	14
15	16	17	18	19	20	21
22	23	24	25	26	27	28

MAY.

S	M	T	W	T	F	S
..	..	..	..	..	1	2
3	4	5	6	7	8	9
10	11	12	13	14	15	16
17	18	19	20	21	22	23
24	25	26	27	28	29	30
31	..	..	..	..	..	..

MARCH.

S	M	T	W	T	F	S
1	2	3	4	5	6	7
8	9	10	11	12	13	14
15	16	17	18	19	20	21
22	23	24	25	26	27	28
29	30	31	..	..	..	..

JUNE.

S	M	T	W	T	F	S
..	1	2	3	4	5	6
7	8	9	10	11	12	13
14	15	16	17	18	19	20
21	22	23	24	25	26	27
28	29	30	..	..	..	..