

UNIVERSITY PUBLICATIONS

EIGHTY-FOURTH YEAR, NO. 12b

ALFRED UNIVERSITY

Founded 1836



Year Book, 1918=19

*Published Monthly by Alfred University, Entered as second class matter
at Alfred, N. Y., under act of Congress, July 16, 1894
Accepted for mailing at special rate of Postage provided for in Section
1103, Act of Oct. 3, 1917, authorized on July 3, 1918*

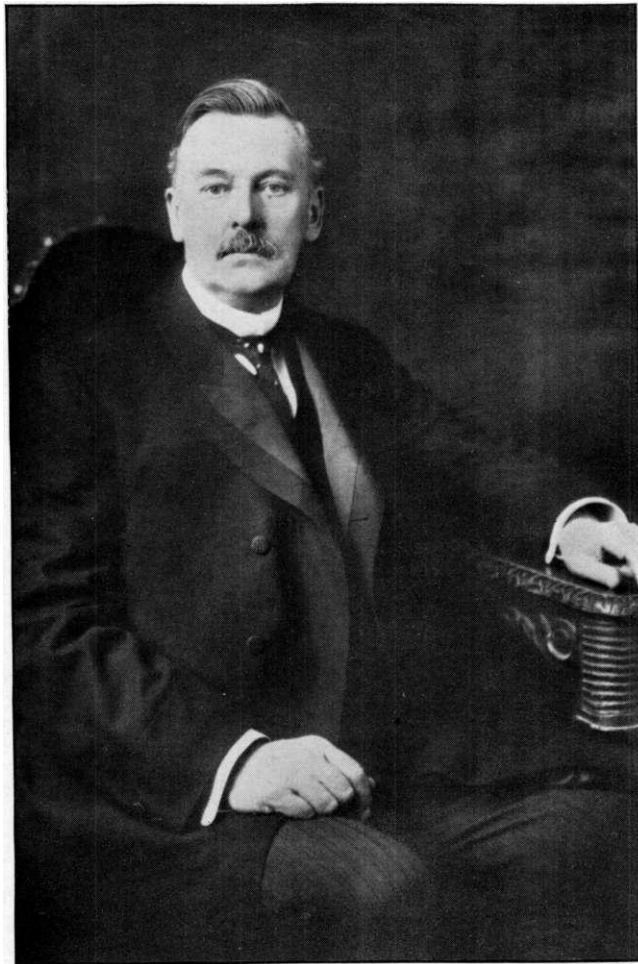

DANIEL LEWIS, M. D., LL. D., *69
1846—1919

ALFRED UNIVERSITY

Founded 1836



Year Book, 1918-19

SUN PRESS
Alfred, N. Y.

BOARD OF TRUSTEES

Officers of the Board

VERNON A. BAGGS, President	Alfred
FRANK L. GREENE, Vice President	Alfred
CURTIS F. RANDOLPH, Treasurer	Alfred
D. SHERMAN BURDICK, Secretary	Alfred

Term expires in June 1919

Prof.	EDWIN H. LEWIS, Ph. D., LL. D., '87,	Chicago, Ill.
	JUDSON G. ROSEBUSH, A. M., '00,	Appleton, Wis.
	MARCUS L. CLAWSON, M. D., Ph. B., '90,	Plainfield, N. J.
Supt.	HENRY M. MAXSON, A. M., Ped. D.,	Plainfield, N. J.
Hon.	GEORGE L. BABCOCK,	Plainfield, N. J.
	CLARENCE W. SPICER,	Plainfield, N. J.
Pres.	BOOTHE COLWELL DAVIS, Ph. D., LL. D., '0,	Alfred
Hon.	WILLIAM J. TULLY, LL. D.,	New York
	CURTIS F. RANDOLPH	Alfred
	WILLIAM R. CLARKE,	New York
	CORLISS F. RANDOLPH, A. M., L. H. D., '88,	Newark, N. J.

Term expires in June 1920

Hon.	WILLIAM WALLACE BROWN, A. M., LL. D., '61,	Bradford, Pa.
	D. SHERMAN BURDICK, Ph. B., '82,	Alfred
	ORRA S. ROGERS, S. B., '94,	Plainfield, N. J.
Mrs.	WILLIAM C. BURDICK,	Alfred
Hon.	EDWARD W. HATCH, LL. D.,	New York
Rev.	WILLIAM L. BURDICK, D. D., '90,	Alfred
	B. SHEFFIELD BASSETT	Alfred
	JOHN A. LAPP, Ph. B., LL. D., '06,	Chicago, Ill.
	EDGAR H. COTTRELL,	New York
Hon.	FRANK SULLIVAN SMITH, LL. D.,	Angelica
	WILLIAM C. HUBBARD, M. S.,	Plainfield, N. J.

Term expires in June 1921

•Hon.	DANIEL LEWIS M. D., LL. D., '69,	Alfred
	IRA A. PLACE, A. B., LL. B.,	New York
Hon.	JOHN J. MERRILL, Ph. M., '84,	Alfred
Hon.	LEONARD W. H. GIBBS, Ph. B., '98,	Buffalo
	NATHAN E. LEWIS	Plainfield, N. J.
	VERNON A. BAGGS,	Alfred
	HOBART B. AYERS, M. E.	Pittsburgh, Pa.
	HERBERT G. WHIPPLE, A. B., '87,	New York
	ELIE E. FENNER	Alfred
	FRANK L. GREENE, A. M., Ped. D.,	Alfred
	C. LOOMIS ALLEN, SC. D.,	Syracuse

•Died March 22, 1919

Standing Committees of the Board

Executive

VERNON A. BAGGS, Chairman

D. SHERMAN BURDICK, Secretary

B. SHEFFIELD BASSETT		JOHN J. MERRILL
WILLIAM WALLACE BROWN		ELIE E. FENNER
BOOTHE COLWELL DAVIS		ORRA S. ROGERS
CURTIS F. RANDOLPH		HERBERT G. WHIPPLE
WILLIAM L. BURDICK	*DANIEL LEWIS	FRANK L. GREENE

Teaching Force

BOOTHE COLWELL DAVIS	*DANIEL LEWIS	HENRY M. MAXSON
----------------------	---------------	-----------------

Buildings and Grounds

BOOTHE COLWELL DAVIS	VERNON A. BAGGS	
JUDSON G. ROSEBUSH	CLARENCE W. SPICER	
	JOHN J. MERRILL	

Supplies and Janitors

VERNON A. BAGGS	B. SHEFFIELD BASSETT	WILLIAM L. BURDICK
-----------------	----------------------	--------------------

Printing and Advertising

BOOTHE COLWELL DAVIS	FRANK L. GREENE	JOHN J. MERRILL
----------------------	-----------------	-----------------

Auditor and Attorney

HERBERT G. WHIPPLE

Investment

ORRA S. ROGERS, Chairman

NATHAN E. LEWIS	WILLIAM J. TULLY	D. SHERMAN BURDICK
ELIE E. FENNER	WILLIAM R. CLARKE	WILLIAM C. HUBBARD

Finance

ORRA S. ROGERS, Chairman

BOOTHE C. DAVIS	*DANIEL LEWIS	C. LOOMIS ALLEN
WILLIAM J. TULLY	WM. WALLACE BROWN	WILLIAM R. CLARKE
EDWARD W. HATCH	GEORGE L. BABCOCK	JUDSON G. ROSEBUSH
LEONARD W. H. GIBBS	WILLIAM C. HUBBARD	EDWIN H. LEWIS
JOHN A. LAPP	CURTIS F. RANDOLPH	D. SHERMAN BURDICK
CLARENCE W. SPICER	IRA A. PLACE	

Charles Potter Professorship of History and Political Science, Library Fund

BOOTHE C. DAVIS	CORTEZ R. CLAWSON	J. NELSON NORWOOD
-----------------	-------------------	-------------------

George B. Rogers Professorship of Industrial Mechanics, Mechanical Library and Apparatus Fund

FRANK L. GREENE	LINTON B. CRANDALL	WILLIAM L. BURDICK
-----------------	--------------------	--------------------

Library Director Representing the Board of Trustees

CORLISS F. RANDOLPH

*Died March 22, 1919

Ladies' Auxiliary Committee

Mrs. FRANK L. GREENE, Chairman	Miss SELINDA I. GREENE
Mrs. JOHN J. MERRILL	Mrs. D. SHERMAN BURDICK
Mrs. BOOTHE C. DAVIS	Mrs. CHARLES STILLMAN
Mrs. WILLIAM C. BURDICK	Mrs. VERNON A. BAGGS

Board of Managers of School of Agriculture

Elected by Trustees of the University

BOOTHE C. DAVIS, Ph. D., President	Alfred, N. Y.
WILLIAM L. BURDICK	Alfred, N. Y.
B. SHEFFIELD BASSETT	Alfred, N. Y.
IRA A. PLACE	New York City
*Hon. DANIEL LEWIS	Alfred, N. Y.
JOHN J. MERRILL	Alfred, N. Y.
D. SHERMAN BURDICK	Alfred, N. Y.
FRANK L. GREENE	Alfred, N. Y.
FRANK SULLIVAN SMITH	New York City
Hon. WILLIAM J. TULLY	Corning, N. Y.

Ex-Officio Members

Hon. JOHN H. FINLEY, State Commissioner of Education
Hon. CHARLES S. WILSON, State Commissioner of Agriculture
A. R. MANN, Director State College of Agriculture
Hon. FRANK N. GODFREY, Past Master of State Grange

Board of Managers of School of Clay-Working and Ceramics

BOOTHE C. DAVIS, President

JOHN J. MERRILL	WILLIAM R. CLARKE
D. SHERMAN BURDICK	B. SHEFFIELD BASSETT

Library Directors

BOOTHE COLWELL DAVIS, President (*ex-officio*)
CORTEZ R. CLAWSON, Librarian (*ex-officio*)
J. NELSON NORWOOD, Chas. Potter Professor (*ex-officio*)
CORLISS F. RANDOLPH, representing Trustees
ALPHEUS B. KENYON " Faculty
HERBERT G. WHIPPLE " Alumni

Officers of the University Corporation

For year ending June, 1919

ALPHEUS B. KENYON,	President
ARTHUR E. MAIN,	Vice President
WILLIAM C. WHITFORD,	Secretary

•""Died March 22, 1919

UNIVERSITY FACULTY, 1918-1919

Boothe Colwell Davis, Ph. D., LL. D., President—Ethics.
 Alpheus B. Kenyon, Sc. D., Dean—Mathematics.
 Arthur Elwin Main, A.M., D.D., L. H. D. Dean of Seminary—Theology.
 William Calvin Whitford, A.M., D. D.—Biblical Languages and Literature
 Charles F. Binns, Sc. M., Director of Ceramics—Ceramic Technology,
 Paul E. Titsworth, Ph. D.—Modern Languages.
 Cortez R. Clawson, Litt. B., A. M., Librarian—Library Economy.
 James D. Bennehoff, S. M.—Biology and Geology.
 •Linton B. Crandall, S. B.—Industrial Mechanics.
 John Nelson Norwood, A. M., Ph. D.—History and Political Science.
 Mabel I. Hart, A. M.—Latin and Greek.
 Waldo Alberti Titsworth, S. M., Registrar—Physics and Chemistry.
 George A. Bole, A. M.—Chemistry.
 Ray W. Wingate—Music.
 M. Elsie Binns—Ceramic Art and Modeling.
 Katherine H. Porter, A. M.—English.
 Ford Stillman Clarke, Ph. B.—Philosophy and Education.
 Joseph B. Shaw, Cer. Eng.—Ceramic Engineering.
 Marion L. Fosdick—Drawing and Design.
 tMorton E. Mix, Ph. B.—Instructor in Modern Languages.
 \$Lucia S. Weed Clawson—Instructor in Public Speaking.
 Minna Cheves Wilkins, A. M.—Instructor in Philosophy and Education.
 Ethel V. Danielson—Instructor in Physical Training.
 Laura M. Keegan, A. B.—Instructor in Modern Languages
 Ruth L. Phillips, Ph. B.—Instructor in Stenography and Typewriting.
 **William Joseph Wright, S. M., Director of Agriculture—Horticulture.
 Willard R. Cone, S. B.—Soils, Crops and Farm Management.
 Angeline Wood—Domestic Science and Domestic Art.
 F. S. Place, A. M.—Natural Science and Economic Biology.
 ffW. S. Barnhart, S. B.—Animal Husbandry and Dairy Industry.
 W. A. Thornton—Animal Husbandry and Dairy Industry.
 Grace Lucile Cheesman—Instructor in Domestic Science and Domestic Art.
 Earle H. Wright—Instructor in Industrial Mechanics.
 Susan May Langworthy, Ph. B.—Instructor in English.
 Archie E. Champhn, Ph. B.—Instructor in Chemistry and History.
 William H. Thomas—Instructor in Farm Mechanics.
 Alexander H. Ilemsen, Foreman of Grounds and Instructor in Greenhouse Management.
 George S. Robinson—Instructor in Poultry Husbandry.
 George Smith, Superintendent of Farm—Instructor in Farm Practice.
 Adelbert Sheffield—Instructor in Dairying.
 E. R. Sweetland—Football Coach.

* Absent on leave for war work,

f Absent on leave for graduate study.

t Died October 12, 1918.

** Resigned December 1, 1918.

ft Returned from military service January 1, 1919.

PRESIDENT'S ANNUAL REPORT

To the Trustees of Alfred University:

The President has the honor to submit his twenty-fourth annual report, namely for the eighty-third year of Alfred University, beginning with June 12, 1918, and ending with June 17, 1919.

The year has been exceptional in many respects. It has laid unusual responsibilities and burdens upon the President and faculty, and calls for a report that is somewhat out of the ordinary. The serious illness of Prof. Ford S. Clarke has also added its burden of work and anxiety.

Necrology

Dr. Daniel Lewis, LL. D., a member of the board of trustees, died at Alfred, New York, March 22, 1919, in his seventy-fourth year. Dr. Lewis graduated from Alfred University in the class of 1869, after having served his country as soldier in the Civil War. He later studied medicine and graduated from the College of Physicians and Surgeons in New York in 1871. He soon rose to eminence in his profession in the City of New York, and for many years stood at the head of his profession in this state. Aside from connection with various hospitals and medical schools of New York City, he was appointed Commissioner of Health of New York State in 1895, and continued as head of the Health Department of the State of New York for ten years. He was also editor for many years of the Medical Review of Reviews. His varied and active professional duties, however, did not prevent him from rendering most valuable and constant service to his Alma Mater. In 1887 at the fiftieth anniversary of the founding of Alfred, Dr. Lewis was instrumental with other alumni in organizing the Alumni Association of Alfred University. He was its first president, and was again elected president in 1888, 1889, 1896 and 1897. No other man ever held the office so many times or took so deep and abiding interest in the Alumni Association. In 1887 Dr. Lewis secured the consolidation of the libraries belonging to the four lyceums with the college library, making one large university library. He has long been considered the founder of the university library, and has made many generous contributions to the

library, including in part, his own private collection of rare and expensive volumes. He was elected a member of the Board of Trustees in 1884 and served continuously on this board until the time of his death, being the longest in continuous membership of any member of the Board. Though Col. William Wallace Brown was elected a trustee before Dr. Lewis, there was a period of time during his residence in Washington in which his membership was discontinued. Dr. Lewis served on many committees of the Board, particularly for more than twenty years, on the Teaching Force Committee. Alfred University conferred upon him the honorary degree of Doctor of Philosophy in 1886 and the honorary degree of Doctor of Laws in 1902. The two years previous to his death, Dr. Lewis had held official connection with the University as Medical Adviser. Few men have shown an equal loyalty and faithful devotion to their Alma Mater and served so untiringly and unselfishly its interests for so long a period of consecutive service. Few men could be more greatly missed from the activities of Alfred University and from the meetings of its board of trustees, from which he was almost never absent. His memory will be cherished in undying affection and esteem.

At a meeting of the Executive Committee of the Board of Trustees held at Alfred, March 24, 1919, the following resolution was adopted:

Tribute to Dr. Daniel Lewis

"The Trustees of Alfred University desire to place on record their sense of great loss and sorrow in the death of Dr. Daniel Lewis, who died in Alfred, N. Y., March 22, 1919.

In token of our respect and high regard for him as a trustee, a citizen and a patriot, we direct that all regular exercises of Alfred University be suspended on the afternoon of his funeral, March 26th, and that the flag on the campus be lowered to half-mast on that occasion.

As a colleague on the Board of Trustees for thirty-five years, Dr. Lewis endeared himself to the members of the Board and rendered a great and imperishable service to Alfred University, to the State and to society in general.

During all these years, he has seldom ever missed a regular meeting of the Board, traveling often from New York City and back at his own expense in order to be present. He has served on the Executive Committee and on the Board of Managers of the State School of Agriculture. Also he was a member of the Committee on Teaching Force for over twenty years. He was a prime mover in the organization of the Alumni Association of Alfred University in 1886, and was its

first president. On four different occasions later, he also served as president.

It was through his efforts that the present University library was organized by the consolidation of the several small libraries which previously existed. He has been a generous contributor to the library including, in part, his own private collection of rare and expensive volumes.

His state-wide and national service for public health, enlarged his power to serve his Alma Mater. His wise counsel, his boundless optimism and his enthusiastic devotion, made him dearly beloved as an alumnus, friend and trustee, whose influence is written large in the history of Alfred University for more than half a century.

The Trustees desire that these minutes be engrossed upon the records of the University, and a copy transmitted to his widow, to whom with his other relatives, the Trustees extend heartfelt sympathy."

Rev. Lester C. Randolph, D. D., trustee from 1900 to 1910, died at his home in Milton, Wis., November 21, 1918. Dr. Randolph became pastor of the First Seventh Day Baptist Church of Alfred in 1900 and was at once elected a trustee. In 1904, Alfred University conferred upon him the honorary degree of Doctor of Divinity.

Dr. Randolph was an active, resourceful trustee and friend of Alfred. He was an able and eloquent preacher of the Gospel, and a pleasing and forceful popular lecturer. He was loved and esteemed not only for his wise counsels, but for his optimism, his good cheer, and his enthusiastic co-operation in all that pertained to Alfred's welfare. He will probably be longest and most affectionately remembered as the author of the Alma Mater song, "Hail to Thee, Alfred."

Lucia Weed Clawson, instructor in Public Speaking since 1915, died of influenza and bronchial pneumonia, October 12, 1918. She was a graduate of the Leland Powers School of Expression in Boston, class of 1909. She was a student of artistic taste and temperament, and possessed to an unusual degree, the power of literary appreciation and interpretation. She was a teacher of rare gifts and charming personality.

Frank Jones Weed, A. B., Professor of Instrumental Music from 1913 to 1916, died of influenza and pneumonia, October 13, 1918. He was a graduate of Bowdoin College, class of 1907, and also of the New England Conservatory of Music in 1912. He was a teacher of recognized ability and superior technique. Always courteous and gracious in manner, he was loved and respected by all who knew him.

During the epidemic of influenza in the early part of October, four students of the College died; Harry Hemphill of Coudersport, Pa., died October 3, 1918; Doris Elouise Smith of Alfred, October 7; Mildred Leona Stillman of Alfred, October 8; and John Thomas of Swains, N. Y., October 14. The young men were members of the S. A. T. C. All except Miss Stillman, who was a Sophomore, were members of the Freshman class. They were all young people of the highest Christian character, and their untimely death brought great sorrow to the entire faculty, student body and the community. One student of the Agricultural School died of influenza during the epidemic, Sherman Hibbard of North Collins, N. Y. He was esteemed and loved by all who knew him.

The Students' Army Training Corps

The offer of the Government to organize a Students' Army Training Corps in Alfred University, met with a hearty response. The faculty which remained about the same as the previous year, entered into the new opportunity with enthusiasm and energy. Members of the faculty canvassed the neighboring counties for eligible young men to enroll in the unit. One hundred and forty-seven men had already been inducted at the time that the armistice was signed, and nine others were enrolled awaiting induction. The Government required the College to turn over the Ladies Hall dormitory to the unit for a barracks and mess hall. Necessary alterations were made and the men installed with such furniture as the College could provide, and in the promise of further additions by the Government. The residence of Mrs. C. D. Renyolds was leased for a year as a Junior House for girls, and the residence of Mrs. Mae Chase was leased for a year as a Senior House; and Burdick Hall was used as a dormitory for the girls of the Freshman and Sophomore classes.

The courses of study for the men of the S. A. T. C. had to be greatly modified in order to meet the requirements of the Government; while the regular college course had to be maintained to accommodate the women students and the few men who were not eligible to the S. A. T. C.

The serious epidemic of influenza breaking out early in October also greatly interfered with the organization and conduct of the educational work of the University. Aside from the deaths above referred to, more than fifty students

were ill with the influenza. The difficulty in obtaining medical service and sufficient nurses, was very great. An emergency hospital was organized in the barracks, and every effort was put forth to care for the sick in the best possible way and to provide against the spread and continuance of the epidemic. Though suffering greatly from the epidemic, Alfred was probably more favored than many colleges, and we have been fortunate in that there has been no recurrence of the epidemic since October.

The Government made a contract with the University to pay \$1.00 per day for board and housing, and \$.35 per day for instruction. If this contract had been carried out through the year with the 156 men who were enrolled, the arrangement would have proven of financial benefit to Alfred University as well as an opportunity to do an important patriotic service. The signing of the armistice however, on November 11, caused the demobilization of the unit on December 10. The demobilization left the College without any net compensation for its service either in giving instruction, or board and lodging for the men. The cost of alterations and then of restoring Ladies Hall to a satisfactory condition for occupancy by women students, and the loss of income from the rent of rooms for the remainder of the year, absorbed all receipts for instruction. The total receipts from the Government, for instruction, housing and board, aggregated approximately \$20,000, and the total cost of the S. A. T. C., including alteration and restoration, approximated \$20,000; so that we will be able to break even on the matter of expense, while the only compensation for all our labor and instruction is the improved condition of the Hall after its restoration, and the satisfaction which we have that we have done our bit for the cause of the country and for the freedom of the world.

After demobilization, about one-third of the enrollment of the S. A. T. C. remained in College. The others returned to their homes and their various occupations, after their discharge.

The Government detailed five army officers to have charge of the unit; John W. Mott, Captain, Commanding Officer from October 1 to November 17, 1918; Russell Bonyng, Captain, Commanding Officer from November 18, 1918; Francis B. Baumler, 2d Lieutenant; Richard B. Thomas, 2d Lieutenant; Joseph A. Scott, 2d Lieutenant; Allan P. Walcott, 2d Lieutenant.

New York State School of Clay-Working and Ceramics

No change has occurred in the faculty of the Ceramic School during the past school year. The attendance which had suffered some depletion on account of the war, has been largely increased since the signing of the armistice. The present Freshman class is the largest in the history of the school.

New York State School of Agriculture

The most important change in the staff of instruction in the New York State School of Agriculture, was the resignation of Director W. J. Wright, to take effect December 1, 1918, Director Wright became state leader for rural project work, with headquarters at Cornell University. Prof. W. R. Cone of the Farm Crops Department, was made acting director for the remainder of the year.

The attendance, particularly of men, has been greatly reduced during the war. The signing of the armistice and the demobilization of the army, did not produce the same increase in attendance in the Agricultural School as in the School of Ceramics or the College; but it is hoped that with another year, there will be a return to the large attendance of former years.

At a meeting of the Board of Managers held in Alfred, May 19, Carl Edwin Ladd, Ph. D., agricultural expert in the New York State Education Department, was elected director, to begin his duties July 1. Dr. Ladd is a graduate of Cornell University, and has had a wide experience as agricultural expert and educator, and gives promise of making a worthy successor to the distinguished men who have served this school as director, in the past.

The State Education Department has made provision for the School of Agriculture to participate in the federal Smith-Hughes fund under certain conditions which are laid down by the Federal Government and the State Education Department. This will make possible a substantial increase in the salaries of the director and a number of instructors whose work is strictly agricultural.

Alfred Theological Seminary

Dean Arthur E. Main, whose serious illness was reported one year ago, has sufficiently recovered to resume in part, his class work. Otherwise the Seminary has been conducted

as normally, and a considerable number of college students have availed themselves of the opportunity afforded for class instruction in religious education. Three regular and nine special students have been in attendance.

Summer School

The fifth session of the summer school was held from July 9 to August 21, 1918. The war conditions made a large attendance impracticable. The interest and work accomplished however, were of a high order, and it is believed that the prospects for the coming year indicate an increased attendance, and a better financial support than formerly.

Registration

The total registration of all departments of Alfred University for the past year, has been as follows:

The College (including S. A. T. C.)	252
Theological Seminary (9 special) regular	3
Ceramic School	56
Agricultural School	119
Summer School	45
Music Department	71

Total 546

Of this total, 181 are duplicates, leaving a registration of 365 different individuals for the year.

Library

The Library has received about 60 volumes from the library of the late William H. Crandall, presented by his wife, Kate Clarke Crandall. Also it has received a very valuable painting by the celebrated artist, Col. Julian Scott, entitled "The Blue and the Gray," presented by Mrs. Mabel Potter Hubbard of Plainfield, N. J.; also a fine copy of Ritchie's engraving. "The First Reading of the Emancipation Proclamation Before the Cabinet," presented by Judge Clarence Willis of Bath, N. Y.

Athletics

In connection with the Students' Army Training Corps, military instruction was substituted for the usual physical training courses for men.

For the first time, Alfred has employed during the past year, a physical instructor for women. Our girls have en-

joyed superior opportunities in this department under a competent instructor. It is greatly to be desired that this arrangement for a woman instructor in physical training be continued; although the problem of providing separate instruction for women and men, will add something to the financial burden.

Interscholastic Meet

The Interscholastic Meet was held this year on May 14. A larger number of entries than ever before, were made. Haverling High School at Bath, N. Y., was successful in winning the prize cup. In the prize speaking contest, the first prize for boys was won by Walter McCarthy of Corning, Northside High School; and the first prize for girls was won by Miss Eleanor Crane of Hornell.

New Central Heating Plant

The central heating plant installed during last year, has proven most successful and satisfactory as a heating system. Six buildings have been connected with the plant, and heated entirely by it. About six hundred tons of soft coal have been consumed. This is a larger amount than was anticipated, but for the first time in our history, the buildings have been thoroughly and satisfactorily warmed.

An additional boiler should be installed at an early date, so as to provide a larger capacity for extremely cold weather, and a second boiler in case of any accident or incapacity of the present one for regular use.

Soft coal can be purchased for from \$2.60 to \$2.90 per ton at the mine. The freight cost is about \$1.90 per ton. The cartage from the Station to Alfred is \$1.00 per ton, making the total cost therefore, approximately \$5.65 per ton. This brings the cost of heating to about \$3500 for fuel. An additional cost heretofore unnecessary, has been a night engineer who must now be provided for cold weather.

The difficulty of securing teams, and the cost of carting six hundred tons of coal, make a further problem, the solution of which may require the purchase of a motor truck. If the University had any considerable amount of carting in addition to the coal, it would be much more economical to buy a truck and do our own work. At present however, there is no prospect for a great amount of work for a truck in addition to carting coal.

Repairs and Improvements to Buildings

It has been necessary during the past year to make substantial repairs to the Babcock Hall of Physics. The iron siding of the west wing has long been in bad condition and the building was taking damage by admitting water through the rusty siding. Also the roof condition was such as to require alterations and repairs. During last summer vacation therefore, these repairs to the roof were made and the building was sided with dark red composition shingles which match reasonably well the brick work, and make a permanent water-proof siding for the building. These repairs cost about \$575.

Extensive repairs were also found necessary for Ladies' Hall following its use as a barracks and mess-hall by the Students' Army Training Corps. These repairs have been made at a cost of about \$5000 and charged to the Students' Army Training Corps. All paper and paint are new and fresh and the bathrooms are somewhat improved by the alterations which have been made.

For many years, the third floor of the south wing has been used for kitchen and dining room purposes by students living on that floor, and getting their own breakfasts and suppers. It has been thought advisable by the Committee on Buildings and Grounds to discontinue the self-boarding in the Brick and to fit up on this floor five additional rooms which will accommodate two students each. This work has already been done as a part of the repairs of the next year. The bill for the same has not yet been rendered. The cost of these improvements is about \$800, but will increase the annual revenue of the Brick when the rooms are filled, about \$275, aside from giving room for additional students. While this work could be more easily and cheaply done in connection with the repairs made this spring, this improvement belongs under the budget for improvements and repairs for next year, and will be properly charged against that budget.

Lydia Bridgeman Will Contest

The action which was brought by Alfred University some years ago to set aside the deed of Lydia Bridgeman conveying her property to William Frace, and also to set aside the second will conveying her property to William Frace and his wife and to three cousins, and to establish a previous will conveying to William Frace \$1000 and to Alfred University

the residue of her estate, was decided by the Supreme Court in favor of Alfred University's contention. The case, however, has been carried up by William Frace to the Appellate Division of the Supreme Court, before which a hearing has not yet been had.

Increased Compensation for Teachers

Alfred has always paid exceptionally small salaries. No other college in the State of New York is paying so small salaries today as Alfred.

The movement toward standardization of colleges which was launched about five years ago, has now the support of the Association of American Colleges as well as of the Federal Bureau of Education. At the first, \$1500 was fixed as a minimum salary for teaching of professional rank for standard colleges, but with the increased cost of living during the war, this minimum salary has been increased to \$2000 per year.

In a bulletin issued by the Bureau of Education in Washington in 1918, it was shown that the average salary of professors in 25 of the smaller standard colleges is \$2174, and it was recommended that colleges to be considered standard, should plan to make their salaries correspond to this minimum.

In a report of the National Conference Committee on standards of colleges, printed March 24, 1919, the report said:

"In order properly to perform its educational functions, a college should have at least a staff of eight, two-thirds of which are of professional rank, having had at least two years of study in a graduate school of recognized standing, receiving salaries of \$2000 a year or more, and teaching not more than sixteen hours a week."

Alfred measures up to and above all the other requirements for standardization except this one in the matter of salaries. Both the federal bulletin and the National Conference Report, recommend that at least \$24,000 be annually expended by a standard college for salaries for teaching and administration. For the past year, approximately \$18,000 has been expended for teaching and administration by Alfred College, not including the Ceramic School, out of an income of approximately \$40,000. A considerable portion of our endowments are for special purposes other than salaries, such as scholarships, caring for grounds, etc., but it is evident that

we must make every effort to increase the total expenditure to a sum nearer the minimum of \$24,000 for a standard college, and also nearer to the minimum of a salary of \$2000 for a full professor. This is further necessary also, in order to retain our most important and best trained instructors.

While it seems impossible for Alfred to reach at a single advance these standardization minimums, the Committee on Teaching Force recommends that substantial increases be made approaching this minimum as rapidly as possible even though it may entail an annual deficit, until such time as the income be sufficiently enlarged to cover these necessary increases. The necessity of retaining our best prepared and most successful professors and the necessity for giving them a more adequate support if they stay with us, together with the importance of meeting standardization requirements in order to avoid adverse criticism for falling below, seems to the President, to compel the Trustees to adopt this policy. The report of the Teaching Force Committee will make specific recommendations and bring out the application of these principles in greater detail.

Teachers' Annuity and Insurance

Another important consideration for college teachers is provision for a retiring allowance, or old age annuity, and for cheap insurance protection during the years of earning power and the greater family dependence of professors.

The Carnegie Foundation has modified its policy from the granting of old age pensions to an arrangement by which annuities may be provided through the co-operation of the college and the instructor, and also provide for a cheap insurance protection amounting to \$10,000 through forty-one years of age, and after that decreasing annually \$300 until it reaches a minimum of \$1000. This insurance the teacher must provide for himself without the help of the college.

It is the policy of the Carnegie Foundation to ask colleges to pay 5% on the teacher's salary provided the teacher will pay 5% of his salary for a fund which will provide a monthly allowance at or about sixty-five years of age, when he wishes to retire. This arrangement is practicable only for men who are under forty-one years of age, as to begin an annuity fund at a more advanced age, would not provide a sum of any appreciable worth without a larger payment than 5% of the salary.

The colleges are asked to adopt the plan of the Carnegie Foundation requiring new employees who shall come in after the adoption of the arrangement, to become participants in this fund, and allowing those who are already in the employ **of** the college, at the time of its adoption, to use their own discretion in the matter of participating.

The Foundation has set aside one million dollars, the income of which is to be used in aiding colleges not now on the Foundation but who adopt this new policy, to take care of their older professors who could not be aided through the adoption **of** this new program because of the large expense due to their advanced age.

Alfred University has never been admitted to the Foundation, although one professor, Dr. E. M. Tomlinson, was admitted as an individual at the time of his break-down in health.

The President would therefore recommend that the Trustees of Alfred University adopt the following resolution and thereby take advantage of the assistance of the Carnegie Foundation in providing retiring allowances for our teaching staff.

* "Resolved that the Trustees of Alfred University propose to participate in the contributory plan of old age annuities offered by the Teachers' Insurance and Annuity Association of America upon the following terms:

For all professors, associate professors and assistant professors entering the service of the college after July 1, 1919, participation in the contributory plan shall be obligatory. For all instructors entering the college after that date, who have had not less than one year of service, a similar contributory participation shall be obligatory.

The contribution shall be not less than five per cent of the active salary up to the limit of a full professor's salary, and the college will contribute a like amount in the case of each professor or instructor, contributing under the conditions named above.

In addition, the college proposes to make a similar contribution in the case of any teacher now in the service of the college below the age of forty-one who may elect to enter the contributory system; the trustees to reserve decision as to what plan they will adopt in dealing with the question of old age annuities for older teachers."

* NOTE—Action on this recommendation was postponed until time October meeting.

**Improvement Fund and the Continuation Campaign for the
Coming Year**

One year ago it was decided to carry on our campaign of an Improvement Fund of \$100,000 during the current year. A member of this board offered to contribute \$5000 toward the \$25,000 to be raised during the year. The proposition for the organizing of a S. A. T. C. unit at Alfred University came from the Government early in the summer vacation. The duties and labor incident to this unexpected task which also had the promise of a considerable financial benefit, absorbed the attention of the President and Dr. Titsworth, and made it impossible to push the campaign for funds during the early part of the year. Then came the influenza, affecting not only the college but the whole country. These handicaps with the multiplied drives due to the war, rendered it difficult for any soliciting campaign for general contributions.

The Executive Committee decided therefore to make a special effort during the year to interest a few people of large means in the hope of obtaining a number of very substantial gifts. Dr. A. S. MacKenzie of New York City entered into a contract with the Executive Committee to lead in this campaign for large gifts and to work mainly in and about New York City, the President to give such co-operation and assistance as he could. The contract with Dr. MacKenzie named him as the President's assistant, and proposed a compensation of \$5000 per year conditioned on the raising of \$50,000 in paid subscriptions, or such portion of this sum as should correspond to ten percent of the payments received on subscriptions; Dr. MacKenzie to pay for any personal service he might employ in this work and to receive only necessary traveling expenses for himself or his help.

Dr. MacKenzie began this work in December, and has continued the campaign up to the present time, having sent out a good deal of literature, many hundred letters and having had many personal interviews. The results of the campaign so far have not been as satisfactory as was expected either by Dr. MacKenzie or by the Executive Committee. It seems evident that much publicity work must be done by a college so small as Alfred and so little in the general public eye, before appealing to men of large means for large and substantial gifts. The President believes that this work which has been faithfully done, was a necessary preliminary work, and that

the continuation of this campaign through the coming year and perhaps longer, will amply justify itself.

Dr. MacKenzie has made this campaign at a personal loss much greater than the investment which Alfred University has put into it.

While the only definite pledge through his efforts already received is \$1000 from Dr. Herbert L. Wheeler of New York, many other men and women have had their attention called to Alfred and an interest has been created in the work which we are doing.

It is the hope of the President that with the continuation of this campaign, there will be the very general and hearty co-operation and assistance of the Board of Trustees and of the alumni of the College; and that such co-operation and assistance will make possible the accumulation of a large fund in the near future.

The President with Dr. MacKenzie, has visited the General Education Board and has obtained the consent of the Board to consider an application for \$100,000 provided Alfred would raise from other sources \$300,000. We have also visited the Secretary of the Carnegie Foundation, and have obtained from him a similar consent. It is the belief of the President that a larger goal should be placed in the coming year than the completion of a \$100,000 fund. We now have nearly a half million dollars of endowments. An appeal to large foundations and to men of wealth for a fund of half a million dollars to raise our endowments to one million, would have a much stronger appeal than an effort to raise \$25,000 or \$50,000.

Furthermore a movement is now being launched throughout the entire country by what is known as the Inter-Church World Movement for the raising of \$300,000,000 for religious and educational work. One hundred million dollars of this money is expected to be raised for the colleges of the country. The colleges to participate in this fund are to be recommended by church boards of education to which these colleges are affiliated. The Seventh-Day Baptist Education Society is a member of the National Council of Church Boards, and is therefore in position to recommend Alfred University as a participant in this fund. It is expected that a portion of this fund will be available for current expenses for colleges that are obliged to incur a larger expenditure than their present funds warrant, in order to make themselves standard colleges.

It is in anticipation of relief from this source for current expenses until our endowments shall reach a much larger sum, that I am encouraged to increase salaries even in the face of a deficit.

I believe however that with the great drive for the educational institutions of the country to be made during the coming year; with Alfred's participation in this national drive and with continuance of our campaign which Dr. MacKenzie has begun, and with his leadership in the coming year, Alfred may reasonably hope to obtain subscriptions and pledges within the next year or two which will increase its endowments to one million dollars, and will provide the revenue necessary to meet increased salaries due to standardization requirements.

* The President recommends therefore that the Trustees authorize a continuation campaign for the Improvement Fund with Dr. MacKenzie as leader, fixing the goal at \$500,000 and that the Trustees approve a co-operation and participation in the national drive of the Inter-Church World Movement for \$100,000,000 for educational institutions.

Since the coming year will complete the twenty-fifth year of service by the President as the head of Alfred University, the suggestion has been made that this improvement fund be called the Semi-Jubilee Victory fund. The President is not particular what name the fund is given. It is for improving the efficiency of Alfred University, and it is of the utmost importance that such a fund be created at the earliest possible moment.

Increased Tuition

The President also recommends that the tuition charge and incidental fee for the coming year be made \$75 instead of \$70 and made payable in three installments of \$25 each, as the college is now operated on the three term basis. Furthermore that after the college year 1919-20, the tuition and incidental charges be fixed at \$30 per term or \$90 per year.

A Trustee Meeting in New York

The President has received inquiries from members of the Board of Trustees living in New York City as to whether an occasional meeting of the Board might not be held in the

* NOTE—Action on this recommendation was postponed until the October meeting.

City to very great advantage. Since a number of trustees who live in and near New York City, are seldom able to be in attendance at our meetings in Alfred, the President would recommend that the autumn meeting be held this year in New York City, and the date be fixed late enough in the autumn to secure the presence and attendance of the largest possible number of Trustees.

Honor Roll

Alfred University takes a just pride in the large and noble patriotic service which our brave boys rendered in the world war. Every branch of the service was worthily represented by Alfred men, who did gallant service in every task on land or sea or in the air.

From the alumni and students of the College, 250 men, and from the Agricultural School 128 men; in all 378, responded to the country's call. Of this number eight from the College and six from the Agricultural School made the supreme sacrifice, and gave their lives in the holy cause of world liberty.

The following is a list of the alumni and former students of Alfred University who have died in the service:

College

- Bass, Sergeant Elmer—died in camp April 29, 1918.
Cottrell, Captain Arthur—died in camp October 12, 1918.
Garwood, Lieutenant Robert D.—killed by fall of aeroplane, March 28, 1918.
Randolph, Franklin F.—died in camp January 13, 1918.
Straight, Lieutenant Burr D.—killed in action October 3, 1918.
Hemphill, Harry (S. A. T. C.)—died at Alfred University S. A. T. C. barracks, October 3, 1918.
Thomas, John (S. A. T. C.)—died at Alfred University S. A. T. C. barracks, October 14, 1918.
Preston, Clyde—died in camp (overseas)—February 15, 1919.

Agricultural School

- Parker, Charles A.—killed in action June 2, 1918.
McElroy, George C.—killed in action June 6, 1918.
Canfield, Paul—killed in action November 5, 1918.
Burdick, Harold L.—died in camp November 2, 1918.
Weaver, Ralph—died in camp November 11, 1918.
Heins, Ernest A.—died in camp.

ALFRED COLLEGE

Alaworth, Charles W. Marine Corps	Burdick, Sidney D. Engineers Corps
Atz, S. David (Corporal) Engineers Service	Burdick, George E. (Captain) Medical Corps
Austin, Ralph S. Avars, Emerson W. (Captain) Medical Corps	Burdick, Lucian T. Field Artillery
Ayars, Erling E. 1st Officers' Training Corps	Burnett, Earl J. S. A. T. C. (Cornell)
Ayars, Lister S. Infantry	Carter, Ernest J. (2d Lieut.) Infantry
Babcock, M. Grover Infantry	Champlin, Eldyn V. (Captain) Quartermasters Corps
Babcock, Lawrence (Lieut.) Porto Rican Infantry	Chipman, Charles A. (Lieut.) Field Artillery
Backus, Claire C. Marine Corps	Clarke, Walton B. (Captain) Coast Artillery
Barron, William E. (Lieut.) Medical Corps	Clausen, Harold C. Coast Artillery
*Bass, Elmer (Sergeant) Infantry	Cleveland, Stafford C. (2d Lieut.) Infantry
Beltz, John S. Infantry	Coon, Leland A. (Corporal) Infantry
Bliss, Hubert D. Medical Corps	Coon, Robert M. Gas Defense
Blumenthal, Geo., Jr., (2d Lieut.) Machine Gun Company	*Cottrell, Arthur M. (Captain) Signal Corps Aviation
Bown, Wm. E. (Lieut.) Motor Transport Corps	Crandall, Winfield R. (Capt.) Aviation Service
Brainard, George II. Infantry	Crawford, Finla G. (Lieut.) Machine Gun Corps
Brown, James S. (Lieut.) Quartermaster Corps	Crawford, George E. (2d Lieut.) Coast Artillery
Buck, Wm. E. (Lieut.) Field Artillery	Danforth, F. Clair Marine Corps
Burdick, Earle L. (Lieut.) Infantry	Davis, Boothe C, Jr. Marine Corps
Burdick, Percy W. Engineers Corps	Davis, Harold L. S. A. T. C. (N. Y. Univer.)
•Died in service	Died in service Davis, Karl R. Machine Gun Corps

Davis, Stanton II.	Holmes, Henry M.
Medical Reserve Corps	Medical Corps
DeMott, Paul R.	Jackson, Wayne L.
Navy	Field Artillery
DeRemer, Paul	Janes, Allan (Ensign)
Machine Gun Corps.	Navy
Dungan, Hugh L.	Kenyon, M. Elwood
Engineers Corps	Navy
Fess, LeRoy E.	Kenyon, Howard G.
Infantry	Infantry
French, Reals E. L.	Kenyon, S. Spicer
Field Ambulance Corps	Navy
•Garwood, Robert D. (Lieut.)	King, Walter F.
Royal Flying Squadron	Sanitary Squad
(Canadian)	Lawrence, Norman J.
Garwood, Wm. H. (Sergt.)	Engineers Corps
Machine Gun Battalion	Lobaugh, Frank E.
Granger, Arthur E. (Lieut.)	Artillery
Sanitary Squad	Lyman, Robert R.
Greene, Edward F. R. (Sergeant)	Forestry Engineers
Infantry	MacCoon, Aaron (Corporal)
Greene, Ernest G. (Lieut.)	Medical Corps
Motor Truck Company	McClelland, Wm. F. (Captain)
Greene, Robert A. (Sergt.)	Signal Corps
Medical Corps	Maxson, L. Meredith
Groves, John D. (Captain)	S. A. T. C. (Cornell)
Engineers Corps	Meritt, Carl L.
Gunsallus, Brooks L.	Infantry
1st Officers' Training Camp	Mitchell, Carl E.
Guthrie, Samuel D. (Lieut.)	Navy
Medical Corps	Mourhess, Charles A. (Lieut.)
Hagar, Donald	Engineers Corps
Navy	Nash, Harold S. (Sergt.)
Hall, Horace A.	Balloon Squadron
Medical Reserve Corps	Negus, Way land
Hammerstrom, C. Gustave	Navy
Harrington, Henry W.	O'Connor, John P.
Navy	Field Artillery
Higgins, Charters K. (Capt.)	Perkins, Ernest H. (Sergt.)
Infantry	Medical Corps
Hildebrand, Emmet F. (Sergt.)	Persons, Henry Z.
Aviation Service	Motor Transport Service
Hill, Frank M. (Ensign)	Phillips, Kent W. (Capt.)
•Killed in Signal Service	Dental Reserve Corps
•Killed in Signal Service	Pitts, James T. (Lieut.)
Hunting, Elmer L. (2d Lieut.)	Artillery
Ammunition Train	Place, George A. (Sergt.)
	Engineers Corps

PRESIDENT'S REPORT

25

Poole, Clesson O. (2d Lieut.) Coast Artillery	Sheppard, Mark (2d Lieut.) Field Artillery
Potter, Clifford M. Medical Corps	Sherwood, Robert (2d Lieut.) Field Artillery
*Preston, J. Clyde Medical Corps	Sichel, Arthur Medical Corps
Quick, L. Roy Machine Gun Corps	Snell, Alfred J. Naval Aviation Service
*Randolph, Franklin F. Machine Gun Corps	Stevens, George P. Infantry
Randolph, J. Harold (Capt.) Instructor O. T. C.	Stevens, William R. (Lieut.)
Randolph, Milton F. Navy	Stone, Horace (Sergt.) Quartermasters Corps.
Randolph, Winfield F. (Lieut.) Field Artillery	* Straight, Burr D. (2d Lieut.) Infantry
Reid, Win. Harold Navy	Sutton, Willard (Corporal) Field Artillery
Rixford, Guy L. Field Signal Service	Thrall, Edwin (Ensign) Naval Signal Service
Robinson, Deo O. (Major) Instructor, R. O. T. C.	Vars, Otho L. Infantry
Rosebush, Waldo E. (Major) Infantry	Wells, Forest A. Engineers Corps
Saunders, Edward E. (Ensign) Navy	White, Ernest H. Chemical Warfare
Saunders, Harold B. Metallurgical Div., Signal Corps.	Whitford, William G. (2d Lieut.) Infantry
Schoonmaker, Frederic P. (Major) Divisional Headquarters Staff	Wilson, Donald E. (Sergt.) Camp Food Survey Corps
Shaw, Leon I. (Captain) Gas Service	Witter, Ray C. Navy
*Died in service	Worrell, Dean M. (Lieut.) Aviation Corps

AGRICULTURAL SCHOOL

Adams, Ivan Headquarters Co., U. S. In.	Anderson, Morton Aviation Service
Alderman, Donald Aviation service	Armstrong, Ben. F. Infantry
Allen, J. R. Naval Radio School	Austin, Ward Artillery
Allen, Joseph Roy Field Remount Squadron	Averill, Denton C. Engineers Corps
Anderson, Edwin Naval Signal Corps	Avery, Emerson Infantry, Headquarters Co.

Babbitt, Kenneth	Colerick, Gleason C.
Marine Detachment	Infantry
Ball, Arthur	Conderman, Joseph, Jr. (Lieut.)
U. S. Infantry	Development Battalion
Barnhart, W. 8.	Crosby, Thomas
Aviation service	Naval Service
Barry, Thomas	Daly, Alan
Machine Gun Battalion	M. T. O., Headquarters Div.
Bartlett, Fred (Corporal)	Darlington, Robert
Aviation service	Medical Corps
Blomberg, Frank	Davison, Alfred R.
Bloss, Lou	Naval Training Station
Field Artillery	Decker, Alfred
Boyd, Harry	Aviation Service
Artillery	DeWitt, Horace,
Boyes, Leighton (1st Lieut.)	Naval Service
Infantry Repair Regiment	Dodge, George
Boynton, Gordon	Sanitary Det., Infantry
Signal Corps	Doud, Walter A.
Brady, Joseph	S. A. T. C. Penn. State
Engineers Corps	Edwards, Willis
Brainard, Frank	Aviation Service
Field Artillery	Ells, Alton
Brainard, George	Am. Tr. and Infantry
Infantry Brigade, Headquarters	Emerson, Bruce
Brooker, Ernest	Artillery
Infantry Headquarters Co.	Fero, LeRoy
Brown, Arthur	Frank, Joseph R.
Field Artillery	Infantry
Bruns, Jack	Gahagan, Gerald
U. S. Marine Corps	Field Artillery Headquarters Co.
Burdick, Elbert	Galany Reguera, Louis
Discharged	Veterinary Corps
•Burdick, Louis Harold	Galloway, Lewis (Lieut.)
Died in camp (S. A. T. C.)	Aviation Service
Burdick, William J.	Graham, Frank
Supply Co., Field Artillery	Infantry
Burgott, Lawrence (Sergt.)	Greene, Carlton P.
Bakers and Cooks School	Inf. Brig., Headquarters Det.
•Canfield, Paul	Greene, Stuart
Field Artillery (killed in action)	Naval Service
Cheesebro, Harold	Greene, Wm. C.
Ammunition Train	Infantry
Clausen, Theodore (2d Lieut.)	Griffin, George
Depot Brigade	Garden Service
Cole, Clarendon	Quarter Masters Corps
Repair Regiment	Hart, Lloyd
	It. S Engineers (Forest)

PRESIDENT S REPORT

Military Police	Butchers Unit
Howard, Harold	Quartermasters Corps
Infantry, Headquarters Co.	Moot, Allen
Howe, Harry	Engineers Corps
Field Artillery, Hdq. Co.	Morse, Charles
Hoy, James	Provisional Reg.
Naval Service	Morton, Alfred
Humphrey, Richard (Sergt.)	Ammunition Tr.
Field Artillery	Palmiter, Elson
Jacobson, Herbert A.	Air Service
Navigation Div.	*Parker, Charles
Johansson, Fredolf	Infantry
Naval Service	Killed in action
Jordan, Harry A.	Peabody, Thomas (Sergt.)
Quartermaster Corps	Hdq. Co., Ammunition Tr.
Kull, George W.	Peet, Harold
Air Service	Infantry, Machine Gun (
Lawrence, Robert	Perry, Edward
Infantry	Infantry, Headquarters (
LaFever, Harold	Piatt, Gerald
Depot Brigade	Quartermasters Corps
Leworthy, Ralph	Plumer, Luther
Machine Corps	Discharged
Loomis, Lynn L.	Powell, Jerome
Ambulance Co.	Field Artillery, Hdqs. Co.
Lyons, Harold B.	Preische, Walter
Naval Service	Infantry
MacMurray, Donald	*Preston, Clyde
Naval Service	Price, A. Burwell
McAllister, Thornton	Infantry
Marine Corps	Radley, Harold L.
*McElroy, George	Rowe, George
Marine	Roy, Edward N.
Killed in action	Base Hospital
McPherson. John Dwight	Ruef, John
Naval Service	Field Artillery
Maglin, William (Corp.)	Sardeson, Earl (Capt.)
Cavalry	Depot Brigade
Marquardt, Francis	

Saunders, Gates	Vars, Jesse
Artillery	Machine Gun Battalion
Sedlacek, Erwin (Corp.)	Waite, F. Leslie
Tank Corps	Infantry
Seely, Gilbert	Walsh, Stanley
S. A. T. C. Mechanics Inst.,	U. S. Navy
Rochester, N. Y.	•Weaver, Ralph
Sheridan, Vincent	Wells, Herbert (Sergt.)
Marine Corps	Battalion Warehouse
Sherman, John	Wheeler, Fenn
Field Artillery	Base Hospital
Soderholm, Walter (Lieut.)	Wherritt, Basil
Field Artillery	Machine Gun Battalion
Spawton, Fred	Wight, Elliott, Jr.
M. T. C.	M. G. B., U. S. Marines
Stout, Wayne	Williams, Jesse
Radio Div. T.J. S. Navy	Infantry
Stukey, Donald	Williams, Richard
Ambulance Co.	Field Artillery
Tassell, Carl S.	Witter, Allen
Med. Det.	Aero Service
Trescott, Kenneth	Wright, Robert
Turner, Jerman M.	Naval Reserves
Infantry	

S. A. T. C. EN AT ALFRED

Anderson, George H.	Carleson, Milton F.
Anderson, Oliver A.	Casterline, Frank L.
Anderson, Raymond W.	Chapman, Norman C.
Anthony, William B.	Chipman, Robert C.
Armstrong, Robert H.	Clark, Robert F.
Arnburg, Claire W.	Clarke, Norman A.
Axford, Vincent	Clarke, Welcome E.
Banks, Stanley D.	Coffin, Leon B.
Barresi, Cewsme	Collin, Louis P.
Bassett, William Donald	Compton, Max D.
Beebe, Clifford A.	Conroe, Irwin A.
Bell, Maynard W.	Cooley, Kendrick B.
Benjamin, George	Cooper, Clinton D.
Boyd, Robert A.	Cornell, Sydney W.
Brown, Lawrence L.	Crandall, Harley E.
Brown, Romanzo O.	Crofoot, Alfred Burdet
Burdick, Donald L.	Cullinan, James Wm.
Burdick, Mark R.	Dickerson, Glenn C.
Bush, Winfield H.	Dwight, Leon C.

PRESIDENT'S REPORT

Edmunds, Chester H.	McMichael, Harold P.
Edwards, Howard G.	McTighe, J. Norbert
Perry, Oliver W.	Mackay, Donald II.
Pinch, Raymond S.	Mapes, Elmer S.
Flynn, William A.	Mills, Woodford C.
Foote, William D.	Mitchell, Dean M.
Ford, George D.	Monroe, Grayden E.
Foster, Leland E.	Newton, Charles M.
Gates, Philo A.	Newton, Earl II.
Goodwin, Lester C.	Nichols, William G.
Goslee, Milton B.	Ockerman, Elmer II.
Grady, Hugh H.	Odell, Everett
Green, Howard H.	Orr, Loren F.
Guilford, Harley A.	Osgood, Edmond O.
Ilanhlin, N. Cyrus	Palmer, Clarke M.
Havens, Theodore D.	Palmer, Harvey R.
*Hemphill, Harry A.	Parsons, Howard L.
Herrick, Arthur J.	Peckham, Herman A.
Herron, Seldon C.	Pelham, Walter J.
Hoffman, Theodore T.	Perry, Orval L.
Holeomb, Harlan E.	Pfitzenmaier, Ernest R.
Hubbard, Ralph V.	Pickup, Leigh A.
Johnson, Arvis A.	Place, Thomas M.
Jordan, Lawrence D.	Plank, Ross D.
Jordan, Max C.	Pollard, Stephen K.
Kadlebowski, Harry	Pollock, Alfred L.
Keagle, Donald M.	Press, William L.
Kellogg, E. King	Pritting, George O.
Kemna, Alfred J.	Pritting, Harvey J.
Kraft, Robert F.	Randolph, Wardner F.
Kyle, Robert H.	Rhoades, Harold G.
LaGasse, John W.	Robinson, Rodney R.
Langworthy, Gordon L.	Robison, David V.
Lanphere, Lloyd N.	Roe, Glenn S.
Lautz, George A., Jr.	Russell, Earl M.
Lilley, Leon D.	Ryan, James L.
Lippincott, Paul W.	Sanford, William S.
Lucas, Guy C.	Schroeder, Frederick A.
Lunn, Romeo L.	Schushman, Otto
Lyttle Frobisher T.	Scott, Roland G.
MacFadyen, Loudon E.	Shaner, Cyril B.
	Shaner, Fred C.
	Sherman, Max II.
*Died Oct. 3, 1918.	

Sherner, Walter W.	Tuttle, DeWitt M.
Smith, Leon B.	VanLeuven, Edward C.
Smith, Llewellyn M.	Varn, Harold
Sprague, Raymond B.	Vossler, G. Adolph
Stanton, Miller	Walker, Thomas C.
Taylor, Winfield K.	Warner, Perle A.
Tefft, Willard H.	Whitford, Alfred W.
fThomas, John C.	Whiting, Er C.
Thornton, Arthur R.	Why land, William P., Jr.
	Wolf anger, Clair II.
fDied Oct. 17, 1918	Wright, Leon E.

The reports of the Dean and Registrar, the Librarian, the Curator of the Museum, Dean of the Theological Seminary, the Director of the State School of Clay-Working and Ceramics and the Acting Director of the State School of Agriculture, are transmitted herewith.

With grateful acknowledgment for the blessing of Almighty God on the labors of the University for the year, and with sincere appreciation of the loyalty and co-operation of the trustees, faculty and students during the eighty-third year, this report is respectfully submitted.

BOOTHE C. DAVIS, President.

COMPARATIVE TABLE OF ATTENDANCE

1909—1919

The following comparative table of attendance since 1909 shows the relative growth of the University

	'09-'10	'10-'11	'11-'12	'12-'13	'13-'14	'14-'15	'15-'16	'16-'17	'17-'18	'18-'19
College	142	146	153	150	167	138	160	179	148	*252
Academy	116	117	120	97	89	96				
Seminary	9	5	7	11	7	5	6	6	4	3
Ceramics	40	35	39	36	37	41	49	52	47	56
Agriculture	85	135	157	240	193	179	226	203	142	119
Specials in Music	12	9	13	37	23	30	30	20	18	20
Summer School						21	48	69	59	45
Grand Total	404	447	489	571	516	510	519	529	418	495
Less Duplicates	(37)	(48)	(42)	(82)	(66)	(89)	(77)	(86)	(72)	(130)
Net Total	837	399	447	489	450	421	442	443	346	365

*Including 145 S. A. T. C. inducted men.

REPORT OF DEAN AND REGISTRAR

1918-1919

To the President of Alfred University,

Dear President Davis:—

We take pleasure in submitting the following report of the work of Alfred College for the year beginning on September 25, 1918, and to end June 18, 1919.

I. Registry of Students

First term	237
Second term	148
Third term	139
Total different names during the year	255

Of this number 145 were members of the U. S. Students' Army Training Corps, 50 of this number remained in college after the Training Corps was disbanded.

II. Classification of Students

Graduates	2
Seniors	26
Juniors	31
Sophomores	30
Freshmen	45
S. A. T. C.	145
Specials	26
Total	305
Less duplicates in S. A. T. C.	50
Total in attendance	255

III. Candidates for Degrees in Course

BACHELOR OF ARTS

Dorothy Belle Baxter	Mechanicsville	
Wayland Harold Burdick	Hornell	
Earl John Burnett	Hornell	
Elizabeth Randolph Davis	Alfred	
LeRoy Ernest Fess	Crittenden	
Hazel Marie Humphreys	Corning	
Gladys Gray Pidcock	White House, N. J.	
Delia Marie Spencer	Arcade	
Dorothy Eliza Stevens	port Leyden	
Hazel Isabel Stillman Truman	Alfred	
Hilda Baker Ward	German Valley N. J.	
Gertrude Lucy Wells	Friendship	12

REPORT OF SEMINARY

33

BACHELOR OF SCIENCE

Vincent Axford	Brewster	
Emmet Fritjof Hildebrand	Cornwall-on-Hudson	
Ethel Anna Eleanora Larson	Portville	
Clesson Orlando Poole	Batavia	
Mary Elizabeth Wilson	Westwood, N. J.	5

BACHELOR OF SCIENCE IN CERAMIC ENGINEERING

George Eugene Crawford	Cameron Mills	
Donald Hagar	Red Hook	2

BACHELOR OF SCIENCE IN APPLIED ART

Alice Annie Ayars	Alfred	
Ruth Ella Canfield	Friendship	
Mary Lucretta Hunting	Plainfield, N. J.	
Harold Siegrist Nash	Bjiffalo	4
	Total	23

Respectfully submitted,

W. A. TITSWORTH, Registrar.

A. B. KENYON, Dean.

Alfred, N. Y., June 16, 1919.

REPORT OF THE THEOLOGICAL SEMINARY

To the President of Alfred University:

A report of the Seminary for the year 1918-1919, is herewith presented.

Teachers and Lecturers

Rev. Arthur E. Main, Dean, Professor of Theology.

Rev. William C. Whitford, Secretary, Professor of Biblical Languages and Literature.

A knowledge of the Hebrew and Greek Scriptures, of Systematic Theology and Church History, is still essential to highest Christian scholarship and greatest efficiency in the teaching and preaching of the Gospel; but in view of the extending fields of human knowledge and relations, a theological course, as well as other curricula, needs to be enlarged and varied in its scope.

Under existing and fortunate co-operation between the seminary and college the following departments in the college are open to students for the ministry, for required and elective work; while many subjects in the seminary are offered to college students, in the department of Religious Education. This mutual arrangement greatly increases the opportunity to help students in their preparation for the Christian ministry.

College Departments Open to Seminary Students

Agriculture and Domestic Science; Biology; Economics; Education; English; Ethics; Greek; History; Music; Philosophy; Physical Training; Political Science; Psychology; Public Speaking; Sociology.

Lectures

The Rev. L. D. Woodmancy, an enthusiastic member of the Centenary Committee of the Methodist Episcopal Church. Subject: "Forward Missionary Movements."

The Rev. Ahva J. C. Bond, Pastor of the Seventh Day Baptist Church of Salem, W. Va. Six scholarly and inspiring sermons and addresses on "The Challenge of the Ministry."

The seminary also pays the expenses of regular students to some Summer School, Conference, or Assembly.

Registration and Attendance

Theological students: Elizabeth F. Randolph, John F. Randolph, William M. Simpson, the latter receiving this year the degree of Bachelor of Divinity (B. D.)

Nine college students.

In connection with the Student Army Training Corps Professor Whitford taught a Y. M. C. A. class.

Subjects Taught During the Year

The Church; Christian Sociology; Religious Education; Pastoral Theology; Preparation and Delivery of Sermons; The Christian Doctrine of God; Psychology and Preaching; Hebrew; Apocalyptic (Daniel and Revelation); Old Testament History (The Divided Kingdom); First Samuel; Social Principles of Jesus; Origin and Religious Value of Old Testament Books.

Requirements For Graduation

As the experiences of the Great War have called for a new emphasis upon the ethical and social side of religious life and duty, so have they called for a greater emphasis upon the practical side of education.

Cultural scholarship will never lose its value as an element of human wealth; but our educational systems ought to show, in theory and practice, the actual relation between general learning and vocational training.

Whenever practicable both the High School and the College should recognize this connection by articulating their courses, in some rational way, with the student's anticipated vocation.

Colgate University has recently made great changes in its system of theological education. A college Freshman, having the ministry in view, may begin at once theological subjects; and at the end of four years receive the degree of Bachelor of Theology; or at the end of six years the degree of Bachelor of Divinity.

Our own university, with a major in Religious Education, and with the co-operative relation between college and seminary, is well equipped to combine general and vocational education. And, in further recognition of this principle, we recommend to the Trustees that, in addition to the present degree course requiring a college degree, a knowledge of Biblical Hebrew and Greek, and three years in the seminary, and leading to the degree of Bachelor of Divinity (B. D.); there be established another degree course requiring not less than two years in college, a knowledge of the Greek New Testament, and three years in the seminary, leading to the degree of Bachelor of Theology (B. Th.); and a certificate course requiring a High School education, a thorough knowledge of the English Bible, and three years in the seminary, leading to graduation without a degree.

All branches of the Church are calling for more ministers and other Christian workers; and only the well and broadly trained in heart, mind and body, can bring due honor to the high vocation.

Respectfully submitted,

ARTHUR E. MAIN, Dean.

Wm. C. WHITFORD, Secretary.

Alfred, N. Y., June 16, 1919

REPORT OF THE LIBRARIAN

To the President and Trustees of Alfred University:

Gentlemen: I have the honor to present herewith my annual report covering the operations of the year ending May 30, 1919.

Present Condition of Library

Up to June the first, 1919, the accession book shows that 33,322 books had been added to the library. Of this number 1,527 have been added during the past year. Beginning with September the first, 691 books have been donated to the library and 836 have been purchased. These additions together with hundreds of pamphlets have necessitated the moving of some of the older volumes to the library annex in the Brick or at least this the librarian hopes to do during the summer. This will relieve the congestion in the main library and will give space for new books which will be added during the coming year.

Circulation

Counting the summer circulation 5,168 books have been drawn during the year. In all probability a much larger number than this has been in use at the tables and not drawn from the building. The system of reserve shelves where hundreds of books are held for ready reference largely accounts for a large number being used in this way. The public has generously patronized the library both for drawing books and for reference work. As the public becomes better acquainted with the facilities which the library has to offer along this line this phase of the service will be greatly enlarged.

The names of 528 borrowers are registered at the desk.

Back numbers of magazines have been liberally called for and aside from constant use of this reference material in the building itself, there have been drawn for outside use about 1,000 magazines. The library maintains a large pamphlet collection covering thousands of miscellaneous pamphlets which have been extensively made use of during the year.

Openings

After the installation of the S. A. T. C. corps the library, to better accommodate their needs, was kept open every night in the week. This arrangement has been followed during the year.

Special Gifts

Special mention should be made of two gifts for the walls of the library, one *by* Mabel Potter Hubbard of Plainfield, N. J., who presented an oil painting representing the Blue and the Gray, and the other by Judge Clarence Willis of Bath, New York, who presented a large steel engraving of Lincoln and his cabinet, in which the President is represented as reading his final draft of his emancipation proclamation.

In this connection it might be well to mention the following gifts of books: 60 volumes by Mrs. Kate M. Crandall of miscellaneous literature from the library of the late William H. Crandall; 72 volumes were presented by Mrs. Daniel Lewis from the library of the late Dr. Daniel Lewis; 106 volumes from Mrs. A. Neil Annas and Mrs. Myra Clarke Boyce; 123 volumes from Mrs. Mary Clarke Kelsey, and 36 volumes of county histories of the State of New York by Judge Clarence Willis.

The following persons and institutions have given books and pamphlets to the library during the year:

Mrs. Ambler	Mary Clarke Kelsey
Mrs. Myra C. Boyce	Library of Congress
Mrs. Annas	League to Enforce Peace
American Sabbath Tract Society	J. A. Lapp
American Historical Association	A. E. Main
Nettie G. Barker	Caroline McIntire
Mrs. Wm. C. Burdick	Mrs. Midaugh
Ruth Brown	Massachusetts State
Charles Butts	New York State
K. S. Balch	Mrs. Osgood
S. E. Baldwin	Pullman Company
Bankers Trust Company	C. M. Remey
Elsie Binns	Julius Rosenwald
Columbia University Press	Etta Spicer
Mrs. G. B. Carpenter	Dorothy Stevens
Marion Elliot Crawford	E. P. Saunders
Prof. F. S. Clarke	Mrs. E. M. Tomlinson
Wm. Duke	Eugene M. Travis
Gertrude Davis	Prof. P. E. Titsworth
Dwight Goddard	U. S. Government
Doran Company	Enid White
Food Administration	Judge Willis
General Education Board	Wisconsin State
Houghton Mifflin Company	Prof. Lloyd Watson
Inter State Commerce Commission	Mrs. Harriet A. Weed
	Yale University

Special Collections

The library contains the following collections of books: The Dr. Daniel Lewis collection located in the president's office; the Stephen Burdick collection; the A. B. Prentice collection; the H. P. Saunders medical books; the denomination Library, the Carnegie collection, the W. M. Jones collection, and the circulating library. This last collection was moved during the year from the Seminary and is now catalogued with the other books of the library.

Periodicals

To better meet the reading requirements of the S. A. T. C. men a large number of duplicate magazines were ordered. The regular equipment of the reading room together with the extra periodicals that were subscribed for has brought our total of magazines and newspapers well up to the one hundred mark.

Suggestions

When the financial stress of the past few years passes, it is hoped that the university may see its way clear to decorate the walls of the main room of the library and provide curtains for the windows. This will materially add to the comfort of all concerned, especially during the hot days of spring and summer when the heat in the main room is almost unendurable.

Respectfully submitted,

C. R. CLAWSON, Librarian.

Alfred, N. Y. June 3, 1919.

REPORT OF THE CURATOR OF THE ALLEN STEINHEIM MUSEUM

To the President and Trustees of Alfred University:

During the past decade 7,000 visitors have registered at the museum.

1909 - 10	598	1914 - 15	611
1910 - 11	735	1915 - 16	506
1911 - 12	841	1916 - 17	733
1912 - 13	641	1917 - 18	687
1913 - 14	623	1918 - 19	730

During the past year, there have been added the following gifts to the museum. Public acknowledgment of the same is herein made.

Accession No,	Articles Given	Donor
192	Bas Relief in Plaster of Stephen Babcock Bas Relief of Pres. Allen, and a duplicate of same	Dr. Lucy Bahcock Annie L. Carpenter
193	Wooden Shoes, an heirloom	Carl Meritt
194	Framed Picture of Joseph Goodrich, founder of Milton	Mrs. Mary Powell
195	Brazilian Water Cooler. Coins, Assay samples, Deer's head and Book	Mrs. W. H. Crandall
396	Barnacles, Lizard, Garnet, Ores	Mrs. C. R. Clawson
197	Specimens in Marine Biology from Cold Springs Harbor	J. D. Bennehoff
198	Minerals and Fossils from Colorado	J. F. Langworthy
199	Box of Pacific Shells American Encyclopedia Brittanica	Mrs. Mary Kelsey
200	Fragment of Baptistry of Sperguson's Temple, London	Dr. Minifie
201	Agate, and Fine Arts Specimens	Dr. Daniel Lewis
202	Two mounted birds	Sara Jones

We need more room and many new cases.

Respectfully submitted,

JAMES D. BENNEHOFF, Curator.

REPORT OF THE COMMITTEE ON BUILDINGS AND GROUNDS

To the Trustees of Alfred University:—

The following report of the Committee on Buildings and Grounds for the year 1918-1919, is respectfully submitted.

Mention has already been made in the President's Annual Report to the necessity for extensive repairs to Babcock Hall, replacing the iron siding on the Chemistry Laboratory with the composition shingles and the repairs on the roof.

This repair work is the only extensive repairs to buildings included in the report for the current year; that of improving the Brick, will be included in the report of this committee for the coming year.

The following statement represents the expenses laid out on the various buildings of the campus during the past year with the statement of the expenditure of the grounds chargeable to the E. Lua Babcock Fund:

Repairs to Buildings

Ladies Hall	\$ 322 84
Burdick Hall	92 10
Kenyon Hall	28 11
Babcock Hall	582 18
Kanakadea Hall.....	67 42
Steinheim	32 65
Livery Barn	2 40
Seminary	3 55
Chapel Hall	21 35
Library	5 47
Blacksmith Shop	102 06
	\$ 1,260 13

E. Lua Babcock Fund

Labor, carting, etc.	\$ 958 57
Shrubs for campus	37 83
Sundry Items	36 71
	\$ 1,033 11
Cost of Central Heating Plant (previously reported) ..	5,985 24
Remaining Expense on Heating Plant, paid during the current year	\$40,273 24

Respectfully submitted,

BOOTHE C. DAVIS, Chairman.

TREASURER'S REPORT

To THE TRUSTEES OF ALFRED UNIVERSITY :

Gentlemen :

The report of the Treasurer for the year ending June 30, 1919 is herewith transmitted to you.

Endowment	Schedules	1 to	9
Income	Schedules	15 to	26
Alfred Theological Seminary	Schedule		27
Betterment Fund	Schedule		28
Improvement Fund	Schedule		29
Students' Army Training Corps	Schedule		30
New York State School of Clay Working and Ceramics at Alfred University	Schedule		31
New York State School of Agriculture at Alfred University	Schedule		32
College Glee Club	Schedule		33
University Loan Fund	Schedule		34
Proposed Budget for 1919-20	Schedule		35
Auditors Report	Schedule		36
Recommendations and By-Laws	Schedule		37

INSURANCE

Insurance in force July 1, 1919, on College
buildings and contents :

	Buildings	Contents
Allen Steinheim Museum	\$ 9,600	\$10,000
Babcock Hall of Physics	16,000	10,000
Blacksmith Shop	1,000	800
Burdick Hall	9,600	400
Chapel Hall	9,600	2,400
Kanakadea Hall	12,800	800
Kenyon Memorial Hall	20,000	2,000
Ladies Hall	32,000	2,400
Library	32,000	10,000
Livery Barn	3,000	
Rogers' Observatory	1,000	800
Theological Seminary (Gothic)	3,200	1,600
Total	\$149,800	\$41,200

REAL ESTATE MORTGAGES

All mortgages bear interest at the rate of six per cent, with one exception, viz, No. 88 which is at the rate of 5 1/2 per cent.

Interest due but unpaid July 1, 1919, on the following mortgages :

No. 25 Henry Kenyon (Estate)	\$33 00
No. 79 Willard B. White (Estate)	85 00
Total	\$118 00

Respectfully submitted,

CURTIS F. RANDOLPH, Treasurer,

ENDOWMENT AND PROPERTY

Held by Alfred University and by other corporations in trust for Alfred University, and the income from such endowment received by Alfred University from July 1, 1918, to June 30, 1919.

•Trustees of:	Endowment	Income
Alfred University.....	\$195,152 29	\$ 10,507 82
Seventh Day Baptist Education Society.....	47,959 32	2,584 38
Seventh Day Baptist Memorial Fund. .	180,835 59	10,595 01
Alumni Association of Alfred University.....	11,808 09	650 00
Total Endowment.....	\$435,755 29	
Total Income Received (\$5.59 per \$100).....		24,337 21

Property used by the University, viz :

Apparatus.....	\$ 12,000 00
Buildings.....	184,000 00
Furniture.....	12,000 00
Grounds.....	18,000 00
Library.....	25,000 00
Museum.....	15,000 00—
	206,000 00

Total Endowment and Property (College and Seminary)..... \$701,755 29

Property of State Schools:

New York State School of Clay-Working and Ceramics at Alfred University.....	\$ 58,888 59
New York State School of Agriculture at Alfred University.....	161,191 62

Appropriations by State of New York for:

New York State School of Clay-Working and Ceramics at Alfred University :	
Chap. 151, Laws '18	\$18,879 00
Chap. 435, Laws '17	335 46
Chap. 556, Laws '18	500 16—
	\$ 19,714 62

New York State School of Agriculture at Alfred University:

Chap. 151, Laws '18	\$41,880 00
Chap. 435, Laws '17	534 67
Chap. 556, Laws '18	1,406 42—
	\$ 43,821 09

Grand Total, Endowment and Property.. \$921,835 50

ENDOWMENT REPORT

Schedule 1

SUMMARY OF ENDOWMENT

Held by the Treasurer on July 1, 1919

The University Fund (Schedule 3)	\$125,119 39
The Scholarship Fund (Schedule 5)	60,128 60
The Income Gift Fund (Schedule 7)	9,904 30
Total	\$195,152 29

Schedule 2

SUMMARY OF INVESTMENTS

Held by the Treasurer on July 1, 1919

Investments: (Schedules 4, 6, 7)

Real Estate Mortgages	\$113,548 26
Real Estate	15,424 72
Real Estate Contract	5,250 00
Bills Receivable	4,690 11
Corporate Bonds	42,430 08
Corporate Stocks	570 83
Temporary Loans to Improvement Fund	12,200 00—\$194,114 00

Cash awaiting investment July 1, 1919 :

The University Fund	269 00
The Scholarship Fund	617 49
The Income Gift Fund	151 80— 1.038 29

Total Investments and Cash held by the Treasurer	\$195,152 29
--	--------------

Schedule 3

THE UNIVERSITY FUND

This fund consists of endowment notes, money, securities, and real estate given, bequeathed, or devised to the University, to be invested and kept invested, the income alone to be used, either for the maintenance of the University generally, or for the maintenance of a specific department of it. In some instances the gifts or legacies have been designated by special names. For instruments of Endowment, see Year Book 1900-01, page 33; 1901-02, 74; 1903-04 50; 1905-00, 53; 1900-07, 55; 1913-14, 38.

Names of Funds:	SPECIAL FUNDS	Endowments
President's Chair		\$ 925 00.
William C. and Ida F. Kenyon Professorship of the Latin Language and Literature		10,323 21
George B. Rogers' Professorship of Industrial Mechanics		15,000 00.
Rhode Island Professorship of Mathematics.		10,000 00.
William A. Rogers' Professorship of Astronomy.		500 00
The Mary E. Pitt Fund (Scientific Department).		1,000 00
Martha B. Saunders' Fund		1,050 00
James R. Irish Memorial Chair of Physical Culture		3,085 31
		\$ 41,883 52

COMMON FUNDS

Peter Wooden Fund	\$ 21,126 18
Centennial Fund	4,747 50
Boothe Colwell Davis Fund	817 50
Francis Asbury Palmer Fund	1,500 00
II. Alice Fisher Fund	2,100 00
Orson C. Green Fund	8,000 00
Armsbury General Endowment Fund	8,000 00
Peter B. McLennan Memorial Fund	4,159 00
Alfred Collins Fund	200 00
General Fund	19,581 99
	\$ 70,232 17

SEMINARY FUNDS

Nathan V. Hull Professorship of Pastoral Theology....	3,579 20
Professorship of Church History and Homiletics	450 00
Plainfield Professorship of Doctrinal Theology.	737 50
Alfred Collins Fund	200 00
Henrietta VanPatten Babcock Fund	3,749 97
Theological Department	4,287 03
	\$ 13,003 70

Total University Fund (Schedule 4)..... \$125,119 39.

Schedule 4
THE UNIVERSITY FUND
Real Estate Mortgages

		Principal Unpaid
22	Erastus A. and Nancy 15. Green, Alfred University P. and M., dated December 14th, 1867 ; \$600 ; 6 per cent ; 100 acres of land Little Genesee ; collateral bond of D. A. Stebbins (present owner) to Alfred University, dated August 30, 1909, to pay original indebtedness.	600 00
25	Ruel Hamilton and wife to Alfred University B. and M., dated October 17th, 1870 ; \$1,000 ; 6 per cent ; farm, 64.65 acres, Independence. Henry Kenyon, present owner. 8 acres released May 21, 1918, in consideration of \$150 paid on principal.	550 00
41	George D. Rosebush to Lavinia Potter, B. and M., dated April 28, 1871 ; \$1,150 ; 6 per cent ; farm, 100 acres, town of Andover ; assigned to Alfred University, February 12, 1904.	1,000 00
61	Amolie Beck to Alfred University B. and M., dated May 5, 1908 ; \$400 ; 6 per cent ; house and lot, Franklin Street, Wellsville, (lot 148) ; appraised \$600 ; insurance \$400.	123 26
69	Christian Gaul and wife and Adela Irwin to Alfred University B. and M., dated November 15th, 1910 ; \$9,000 ; 3 years ; 6 per cent ; house and lot 1 Hudson Terrace, Yonkers, N. Y. ; lot 60x100 feet ; house, 32x44, concrete block construction, with tile roof ; 2 stories, and 3 rooms and bath in attic ; billard room, toilet, store room, laundry and furnace room in basement ; appraised value, \$15,000 ; insurance \$10,000, Grace M. Gaut, present owner.	9,000 00
70	Herbert W. Heath to Alfred University B. and M., dated February 23, 1911 ; \$4,500 ; 3 years ; 6 per cent ; house and lot 83 Glenwood Avenue, Yonkers, N. Y. ; lot, 40 1/4x125 feet ; house, 27x30, first story concrete block construction second story shingled ; appraised—lot \$3,000, house \$6,000 ; insurance \$6,000.	4,500 00

- 71 Herbert W. Heath to Alfred University B. and M., dated January 23, 1911; \$4,500; 3 years; 6 per cent; house and lot 87 Glenwood Avenue, Yonkers, N. Y.; lot 40 1/4x125 feet; house 27x30; first story concrete block construction; second story shingled; appraised—lot \$3,000, house \$6,000; insurance \$5,000. Headwig Martha Pollatschak, present owner 4,500 00
- 72 Albert Hoffman and wife to Alfred University. 3,500 00
B. and M., \$3,500; dated January 5 1911; 3 years; 6 per cent; lot 50x100; 1126 Arlington Avenue, Yonkers, New York; frame dwelling house, 2 story and attic; first story stucco, shingled above; 7 rooms and bath; hot water heat; electricity and gas. Appraised \$6,000; insurance \$4,000. Elsa M. Yauch, present owner.
- 73 Peter W. and Winfield S. Soeteman and wives to Alfred University. 13,000 00
B. and M., dated January 16, 1911; \$13,000; 3 years; 6 per cent; 80 and 82 Lawrence St., (Lowerre) Yonkers, N. Y.; lot 50x100 feet; frame building 46 1-3x65 feet, with enclosed porches; three stories; 9 apartments; appraised \$25,000; insurance \$14,000; rental value \$23 per month per apartment.
- 74 Agnes J. Harrison and husband to Alfred University. 2,000 00
B. and M., \$2,000., dated June 16, 1911; 3 years; 6 per cent; lot 25x100; 230 Jessamine Avenue, Yonkers, New York; 2 1/2 story frame dwelling, 20' 6" x 36' 10"; 2 families; appraised \$4,100 00
- 75 Alfred L. Eraser and wife to Alfred University. 2,700 00
B. and M., dated December 30, 1911; \$2,700; 3 years; 6 per cent; 52 Gordon Street, Yonkers, New York; lot 25x100; frame building, 21x35; 2 stories; 2 families; appraised, \$4,700; insurance \$3,000; rental value \$35 per month. William E. Folkes, present owner.
- 79 Willard B. and Emma A. White to Alfred University. 1,000 00
B. and M., dated September 1, 1905; \$1,000; 6 per cent, March 1 and September 1st. House and lot, Alfred; appraised \$2,000; insurance \$1,500. This was loan No. 1302. Income-Gift Fund. It was transferred after the death of Mr. and Mrs. Lewis Berry, when the Lewis Berry Income-Gift Fund of \$900 was transferred to the General Fund.

TREASURER'S REPORT

4T

82	Abraham Doerfler and Kathleen Mary Doerfler to Alfred University. B. and M. dated Dec. 22, 1913; due April 1, 1917; \$4,000; 0 per cent; Lots 12 and 13, Elm Place, Minturn Park, Hastings-on-Hudson, New York, plot 50 x100; frame building, stucco, 25 1/2x38; with porch; two stories and attic; 9 rooms and bath; steam heat; gas and electricity; appraised \$0,700; insurance \$5,000.	4,000 00
83	Thomas A. Ryan to Helen P. Renwick, assigned to Alfred University. B. and M. dated February 10, 1912, due Feb. 10, 1915; assignment, dated April 27, 1914; \$3,500, 0 per cent.; lot 528 Van Cortland Park Avenue, Yonkers, New York; plot 25x100; frame building, 19x33; 2 stories, with attic; 8 rooms and bath; furnace heat; gas; insurance \$4,000.	3,500 00
84	William D. Clark and Anna Clark to Alfred University. B. and M. dated June 15, 1914, due October 1, 1917; \$4,000, 0 per cent; lot 5 Purser Place, Yonkers, New York; plot 25x100; frame building 22x45, with porch and balcony, and enclosed rear porches; 2 stories; 6 rooms and bath each floor; steam heat; electric light; appraised \$0,700; Insurance \$4,000. Present owner, Mrs. Bertha L. Meyer.	4,000 00
85	Grace F. Evans to Alfred University. B. and M. dated August 17, 1915; due October 1, 1918; \$3,500; 6%; Lots 1001-2, 50 feet front on Wickes Avenue, and 100 feet deep on Henry Street, Yonkers, N. Y.; frame building, 28x33 1/2 with front porch; 2 stories; 1 family; 7 rooms and bath; hot water and hot water heat; gas and electric light. Appraised, \$6,000; Insurance, \$4,000.	3,500 00
86	William M. Brady to Alfred University B. and M. dated August 26, 1915, due October 1, 1918; \$3,500; 6%; East side of Lee Street, Yonkers, N. Y., plot 50x100; frame building, 24x35 with porch in front; 2 stories; 1 family; 7 rooms and bath; hot water and hot water heat; electric light. Appraised, \$6,000. Insurance, \$4,000.	3,500 00
87	George E. Buckhout and Grace A. Buckhout to Alfred University. B. and M. dated March 1, 1917, due April 1, 1922; \$1,200; 6%; Lot 55, Bolivar, Allegany County, New York; 115 feet on Pleasant Avenue, by 100 feet on First Avenue; 13 room dwelling house and small barn. Formerly Jordan Real Estate. Sold for \$2000; Cash \$800 and mortgage \$1200. Insurance \$1800 on house and \$200 on barn.	1,200 00

- \$8 John William Erf and Laura O. Erf
to Alfred University. 4,000 00
B. and M. dated March 15, 1917, due
April 1, 1920; \$4,000; 5 1/2% East side
of Argyle Terrace, Yonkers, New York;
plot 50x158; frame building, 27x38, two
floors and attic, with front porch; 8
rooms and bath; hot air heat, bath, gas.
Insurance \$0000.
- 89 William Watson and Robert Bremner to
Herbert G. Whipple as Trustee under
the will of Charles H. Greene, de-
ceased, for the benefit of Lucy A. Bab-
cock life tenant and Alfred University
remainderman. 2,800 00—\$68,973 20
B. & M. dated February 26, 1918, due
April 1, 1921, \$2,800, 6%, Lots 63
and 64 Morningside Road, Nepperhan
Heights, Yonkers, New York; frame
bungalow. Insurance \$4,000.

Real Estate

- 'Champlin Real Estate. 300 00
15.94 acres of land on "Pine Hill."
Deed of Charles C. Champlin and wife to
Alfred University, dated August 10,
1909. Transferred from Revenue ac-
count by order of Trustees at meeting
September 21, 1917.
- Collins Real Estate. 3,460 38
Lot, with dwelling house and barn there-
on, on east side of South Main Street,
Alfred, N. Y., between the University
Park and the lot known as the "Potter
Real Estate." Purchase price \$3,000.
(Improvements \$460.38).
- Green Real Estate. 7,187 43
Two story brick building on east side
of South Main Street, Alfred, N. Y.
Stores on first floor; two apartments on
second floor. Devised by will of the
late Orson C. Green. Insurance \$7,500
(Improvements \$187.43).
- Lindenthal Real Estate, 287 Jessamine Ave.,
Yonkers, New York. 3,676 91
Lot 37 1/2 x 100; frame building, 24 x
33 1/2; 2 stories; 2 families; Insurance
\$3000. Formerly loan No. 76. Deed
Joseph Lindenthal and others to Al-
fred University, by agreement after fore-
closure proceedings had been instituted.
Amount of mortgage. \$2,500 00
Costs in obtaining deed, etc.. . . 174 40
Improvements and repairs. . . . 1,002 51

\$3,676 91

TREASURER'S REPORT

Potter Real Estate	500 00	
Lot on east side of South Main Street, Alfred. N. Y., between the property of the Sun Publishing Association and the "Collins Real Estate," and containing about one half acre.		
Vincent Real Estate, book value	300 00	\$15,424 72
Purchased in 1907-08 in connection with the purchase of land for the Agricultural School, 16 acres of land on "Pine Hill."		

Bills Receivable

604	Daniel Lewis. M. D., New York City.	100 00	
	Endowment note dated November 28, 1883, "Latin Chair."		
609	Boothe C. Davis. Alfred	200 00	
	Endowment note dated May 4, 1900. Contribution to Centennial Fund.		
613	George W. Haight, Berkeley, Cal.	100 00—	400 00
	Endowment note dated July 16, 1905, for \$200 "General Fund."		

Corporate Bonds

City and County of San Francisco, California ; City Hall Bonds; Nos. 5371, 5372, 5373. 5374, 5375 and 5376; \$1,000 each; Interest 5 per cent; Coupons payable January 1 and July 1 ; Principal due 1943 ; Purchased July 16, 1914 at \$105.54 \$6,332 40 Less total proportionate amount of interest received, to compens- ate in part for premium paid on bonds 51 57 Showing value of Bonds June 30. 1919 6,280 83	
Chicago, Milwaukee and Saint Paul Railroad Company; Convertible Gold Bonds; Nos. M5016, M5017, M5043, M5143 and M5144 ; \$1,000 each ; Interest 4 1/2 per cent; Coupons payable June 1 and December 1 ; Principal due 1932 ; Purchased Novem- ber 25, 1914, at 96 1/8..... \$4,806 25 Commission 1/8..... 6 25— 4,812 50	
New York Central and Hudson River Railroad Company, Refunding and Improvement Mortgage Bonds ; Series A ; Nos. 435, 436 ; \$1000 each ; Interest 4 1/2% ; Coupons pay- able October 1 and April 1 ; Principal due October 1, 2013. Purchased January 4, 1917. 1,960 75	

Chicago, Milwaukee and Saint Paul Railroad
Company ; General and Refunding Mort-
gage Gold Bonds; Nos. 36918, 36919 ;
\$1000 each; Interest $4\frac{1}{2}\%$; Coupons pay-
able October 1 and April 1 ; Principal due
January 1, 1914 ; Purchased May 3, 1917
at $88\frac{3}{4}$; Commission $\frac{1}{8}$1,777 50

Inland Empire Paper Company, First Mort-
gage Gold Bonds ; Nos. 306, 307, 308, 309,
310 ; \$1000 each ; Interest 6% ; Coupons
payable July 1 and January 1 ; Principal
due July 1, 1925 5,000 00

United States Government "Liberty Loan"
Bonds 2,300 00-\$22,131 58

Corporate Stock

Nestell Vineyard Company \$ 470 83
2 shares of the Capital Stock of the Nestell Vine-
yard Company (par value \$100 each) received
as part payment on bequest of Henrietta V. P.
Babcock, deceased, for the Theological Department

Real Estate Contract

Peter Bayle.....\$ 5,250 00
House and lot at 962-963 Wickes Avenue, Yonkers
N. Y., formerly "Conlon Real Estate" sold to Peter
Bayle on the following terms :
Cash \$ 700 00
Real Estate Contract 5,300 00

Sale price \$6,000 00
Book Value of Conlon Real Estate.. \$6,242 24
Sale price ... *j* 6,000 00

Loss on sale..... 242 24
(\$50.00 paid on contract prior to June 30, 1919)

Temporary Loans

Improvement Fund \$12,200 00
Temporary Loans (Book Account) from the Gen-
eral Fund to the Improvement Fund of Alfred Uni-
versity, authorized by the Executive Committee
with the approval of the Investment Committee.
Interest at the rate of $5\frac{1}{2}\%$.
Cash awaiting investment 269 00

Total University Fund, Schedule 3 \$125,119 39

Schedule 5

THE SCHOLARSHIP FUND

THE ONE THOUSAND DOLLAR SCHOLARSHIP FUND consist* of money and securities given or bequeathed to the University, to be invested and kept invested, the income alone to be used to pay the tuition fees of worthy students.

\$1000 is required for a full paid scholarship; but a scholarship may be established conditionally on the payment of \$100

The word "Dormant" indicates that the fund is subject to an "Income Gift Agreement."

The income only of the other funds is used for the purpose designated by the founders of the funds.

The column below at the left shows the amount credited to the several funds on June 30, 1918, the column at the right, the amounts credited on June 30, 1919, the column in the middle, the names of the funds.

One Thousand Dollar Scholarships

Group I

\$ 1000 00	The First Seventh-day Baptist Church of Alfred	1000 00
1000 00	The Ladies of Alfred	1000 00
600 00	The Shiloh Seventh-day Baptist Church and Society	625 00
1000 00	The Seventh-day Baptist Church of Plainfield, N. J.	1000 00
1000 00	The Samuel N. Stillman	1000 00
1000 00	The First Seventh-day Baptist Church of New York City	1000 00
450 00	The William Elbridge Witter	450 00
1000 00	The Ladies' Aid Society of the Pawcatuck Seventh-day Baptist Church	1000 00
1000 00	The Lillian Brown	1000 00
325 00	The Class of 1890	325 00

Group II

275 00	The Alleghianian Lyceum	275 00
225 00	The Orophilian Lyceum	225 00
300 00	The Alfredian Lyceum	300 00
500 00	The First Genesee Seventh-day Baptist Church	525 00
475 00	The First Congregational Society of Wellsville	608 34
1000 00	The George Stillman Greenman	1000 00
225 00	The Dennison & Sons	225 00
125 00	The William Russell Clarke	125 00
1000 00	The Edgar Henry Cottrell	1000 00

Group III

435 00	The James Reed Irish	435 00
396 67	The Christ Church (Episcopal) Hornell	438 33
225 00	The Choir of the Pawcatuck Seventh-day Baptist Church	225 00
1000 00	The Isaac Wheeler Fassett and Cynthia Parmenter Fassett....	1000 00
600 00	The Ella Lewis Packard	600 00
1000 00	The Susan Minerva Burdick	1000 00
	The Phebe Ann Stillmau (Dormant)	1000 00
1000 00	The Abby Kinsley Witter	1000 00
1000 00	The Frank Sullivan Smith	3 000 00
363 00	The Athenaeum Lyceum	363 00

Group IV

125 00	The Martin Luther and Ella Norris Rumpff	125 00
1000 00	The Ethan Lanphear	1000 00
305 00	The Arthur Elwin Main	305 00
1000 00	The Abigail A. Allen Memorial	1000 00
244 00	The Enos W. Barnes Memorial	244 00
1000 00	The International Sunshine So- ciety	1000 00
1000 00	The Mary Brown Allen	1000 00
143 00	First Baptist Church of Wells- ville	143 00
202 00	The George Edward Brainard	202 00
1000 00	The Aurelia Crandall Green Hemphill	1000 00

Group V

348 00	The Chicago Seventh-day Bap- tist Church	348 00
1000 00	The Amanda M. Burdick	1000 00
930 00	The Salem College	930 00
1000 00	The Malvina Amanda Burdick	1000 00
	The Mary Grace Stillman (Dor- mant)	1000 00
240 10	The Class of 1904	265 10
1000 00	The Madelia Adalaide Stillman Memorial	1000 00
1000 00	The Captain John Casey Me- morial	1000 00
1000 00	The Simeon Montgomery Thorp and Helen Fassett Hatch Me- morial	1000 00
587 00	The George W. Tuttle Memorial	587 00

Group VI

646 00	The Theodore F. Seward Me- morial	676 00
1000 00	The Sarah Smith Evans Me- morial	1000 00
433 00	The Frank R. Green Memorial	433 00
300 00	The Second Brookfield Seventh- day Baptist Church	300 00
158 34	The Shredded Wheat	158 34
	The Emeline Truman Crandall (Dormant)	1000 00
775 00	The Doris Sunshine	825 00
250 00	The Charles Eugene Dull Me- morial	250 00
1000 00	The Elizabeth Gorton Middaugh Memorial	1000 00
	The James Everett Walker (Dor- mant)	1000 00

Group VII

1000 00	The Lewis L. Canfield Memorial	1000 00
1151 00	The Eliza M. Crandall	1151 00
1000 00	The Edward M. Tomlinson	1000 00
375 00	The Eliza Nelson Fryer	375 00
1000 00	The David R. and Martha G. Stillman Memorial	1000 00
	The Dr. Levi Smith Goodrich Memorial (Dormant)	1000 00
1000 00	The Russelas Wilcox Brown	1000 00
1000 00	The Nelson Ray Crandall	1000 00
1000 00	The Orrin Thrall Higgins	1000 00
1000 00	The Mary E. Rich	1000 00

TREASURERS REPORT

Group VIII

1000 00	The John and Harriet Edwards.	1000 00
	The Ellen Goodrich Ford (Dor-	
	mant) \$1000 00	
1000 00	The Mary Browne)I Brown	1000 00
1000 00	The Laura Clarke Crandall	1000 00
1000 00	The Orson C. Green	1000 00
1000 00	The Belinda I. Green	1000 00
1000 00	The Dr. Asa W. Bullock	1000 00
1000 00	The Mary and Marie Allen (Dor-	
	mant) 1000 00	
109 50	The Alfred The Great ^	169 50
	The Mary E. Bowler (Dormant) \$1000 00	

Group IX

1000 00	The Phebe Maria Babcock	1000 00
	The Ralph V. Taylor (Dormant) \$1000 00	
500 00	The Empire Gas & Fuel Co. Ltd.	500 00
250 00	The Dr. Chester Wilkin Gray	1000 00
293 33	The Shiloh Community	421 66
243 33	The First Presbyterian Church	
	(Hornell)	661 67
110 00	The Benjamin R. and Matilda F.	
	Crandall	360 00
	The Samuel V. Davis Liberty	1000 00
	The Frederick Augustus Owen	100 00
	The Charles Stillman	100 00

Group X

	The Park M. E. Church (Hornell)	215 00
\$53298 27		\$56,589 94
2200 00	Fund to aid Young People Pre-	
	paring for the Ministry	2200 00
200 00	Athletic Association	200 00
500 00	Henry Lawrence Sanger Fund	500 00
\$56198 27		\$59,489 94

Prospective Scholarships

The following sums of money and securities mentioned, have been received on account of the initial payment of \$100 required to establish a scholarship conditionally.

\$ 50 00	The Class of 1879	50 00
97 00	The Class of 1892	97 00
63 09	The Nathan Vars Hull	90 34
20 91	The Charles Manning Lewis	20 91
85 85	The Wardner Carpenter Tits-	
	worth	85 85
43 06	The Thomas Rudolph Williams	43 06
50 00	The Alfred Lewis	50 00
30 00	The Willis Sedgwick Merriam	
	Memorial	30 00
25 00	The Clair Stevens Parkhill	
	(Cash)	25 00
25 00	The George Wesley Rosebush	25 00
5 00	The Truman Wilcox Saunders	
	Memorial	5 00
45 50	The Plainfield, New Jersey	45 50
10 00	The William Colegrove Kenyon	10 00
41 00	The Cynthia Westover Allien	41 00
5 00	The Clyde Rogers	5 00
5 00	The Ezra Potter Crandall	5 00
5 00	The Sardinia Greenman Cran-	
	dall	5 00
•33 34	The Hornell Congregational	
	Church	
5 00	The Hornell Baptist Church	5 00
50 00	The Charles Stillman	
		-\$ 638 66
\$56893 02		\$60,128 60

Transferred to The First Congregational Society of Wellsville Scholarship.

Schedule 6

THE SCHOLARSHIP FUND

Real Estate Mortgages

		Principal Unpaid
701	Willet L. and Myra L. Ward to Alfred University. B. and M. dated June 13, 1902; \$1,000; 6 per cent; house and lot, 94 Miller Street; Wellsville. Insurance \$1,000. J. G. Ostrander present owner.	\$1,000 00
724	Metta A. and Aaron L. Adams to Alfred University. B. and M. dated September 21, 1907; \$800; 6 per cent; house and lot, Norton Street, Belmont; appraised \$1,400; insurance, \$1,200.	700 00
729	Allentown Improvement Co. to Gertrude Jordan. Note and M. dated October 13, 1906; 6 per cent; assigned to Alfred University, August 26, 1908; house and lot, Allentown; appraised \$2,000; insurance \$1,200.	800 00
736	Albert Hoffman and wife to Alfred University. B. and M. dated August 17, 1910; \$2,500; 1 year; 6 per cent; 2 family, frame house, Jessamine Avenue; lot 231 Bryn Mawr Park, Yonkers, N. Y.; appraised \$4,500; insurance \$4,000. Philip Carl Streb and Annie Streb, his wife, present owners.	2,500 00
737	Albert Hoffman and wife to Alfred University. B. and M. dated September 26, 1910; \$2,500; 3 years; 6 per cent; 2 family, frame house; Jessamine Avenue; lot 229 Bryn Mawr Park, Yonkers, N. Y., appraised \$4,500; insurance \$4,000.	2,500 00
740	Dudley R. VanNess to Alfred University. B. and M. dated September 25, 1914 due October 1, 1917; 6 per cent; 795 Palisade Avenue, (Fairmount) Yonkers, N. Y.; lot 50x100 feet; 3 family house 32x42; 3 stories; hollow tile, stucco construction; appraised \$8,500; insurance \$5,000. VanNess Brothers present owners.	4,000 00
741	Agnes J. Harrison and husband to Alfred University. B. and M. \$3,300; dated May 24, 1911; 3 years; 6 per cent; lot 50x100; 145 Stone Avenue, Yonkers, New York; 2 1/2 story frame dwelling, 30x40; appraised \$5,900; insurance \$5,000.	3,300 00

TREASURER'S REPORT

55

744	Frederick IT. Bullinger and Harriet L. Bullinger to Alfred University	3,000 00
	B. and M. dated July 12, 1912; due Oct. 1, 1915; \$4,000; 6 per cent; lots 310 and 317 Cassilis Ave., Armour Villa Park, Yonkers, New York; plot 00' by 78' one side by 85 feet other side; frame building 27x32 with porches; 2 stories; 1 family; 6 rooms, reception room and bath; steam heat; gas and electric light; appraised, \$7,000; insurance, \$0,000.	
745	The Arlington Construction Company to Alfred University	3,500 00
	B. and M., dated October 18, 1912; due April 1, 1916; \$3,500; 6 per cent; lots 1079 and 1080 Coburn Street, Yonkers, New York; plot 50x100; frame building 27 1/2 x33 1/2, with porch; 2 stories; 7 rooms, conservatory and bath; steam heat; gas and electric light; appraised, \$6,000; insurance, \$3,500. Present owner Yonkers National Bank.	
746	Frank B. Basher and Nellie F. Lasher to Alfred University	3,500 00
	B. and M. dated January 6, 1913; due April 1, 1916; \$3,500; 6 per cent; lots 27 and 28 Marlborough Road, Yonkers, New York; plot 50x100; frame building, marble stucco, 30x31 with porch; 2 stories; 7 rooms and bath; hot water heat; gas and electric light; appraised \$6,000; insurance, \$3,500. Peter Schroeder present owner.	
747	The River View Building Company to Alfred University	5,500 00
	B. and M. dated December 12, 1913; due April 1, 1917; \$5,500; 6 per cent; lot 37 Morsemere Place, Yonkers, New York; plot 50x125; frame building, stucco, 33 front by 27 deep, with porch; 2 stories and attic; 8 rooms, bath and foyer hall; hot water heat; gas and electricity; appraised \$9,000; insurance \$6,000. Present owner, Walter S. Thompson.	
748	Cecelia Pease and J. William S. Cox to Alfred University	4,000 00
	B. and M. dated December 16, 1913, due April 1, 1917; \$4,000, 6 per cent; Roberts Avenue, Yonkers, New York; plot 50x100; frame building, 24x34, with two porches; 2 stories; 7 rooms and bath; steam heat; gas and electricity; appraised \$6,666; insurance \$4,500. John Schall present owner.	
750	Albert D. Howe, Jr.; to Alfred University	650 00
	B. and M. dated January 2, 1915; due April 1, 1918; \$1,150; 6 per cent; house and lot, 67 Hamilton Street, Wellsville, N. Y., Insurance \$1900 on house, \$100 on garage; formerly Rigby Real Estate, book value \$1,331. Sold to Mr. Howe through the Wellsville Realty Corporation, as follows:	
	Bond and Mortgages	1,150 00
	Commission and expenses	71 50
	Cash	178 50
	Sale price	\$1,400 00
	Present owner George W. Seyfang.	

751	Ella F. Carr to Alfred University.	4,200 00—\$39,150 00
	B. and M., dated April 9, 1912; \$4,200; 3 years; 6 per cent; 156 Morningside Place, Yonkers, New York; lot 28 1/2x- 82 1/2; frame building, 21 1/2x42, with front and rear porches, each 6 feet wide; 3 stories; 3 families; appraised, \$6,800; insurance, \$6,000, rental value \$55 per month. Thos. A. Hanrahan, present owner. (Transferred from University Fund).	

Bills Receivable

930	Vernon A. Baggs and Mary (3. Baggs..	\$ 640 11
931	Vernon A. Baggs and Mary G. Baggs. . .	1,000 00
	Demand Notes, each dated October 3, 1913; principal \$1,000; 6 per cent inter- est. Assigned to Alfred University by Frank Hill, executor of the estate of Orson C. Green, and with collateral security, accepted as part of the be- quest of said Orson C. Green.	
	University Bank—Certificate of Deposit	\$1,500 00— \$3,140 11

Corporate Bonds

New York Central and Hudson River Railroad ; Refunding and Improvement Mortgage Bonds; Nos. 8K801; 38802; 88803; 38804; 38805; \$1,000 each; Interest 4 1/2 per cent; Coupons payable April 1 and October 1; Principal due 2013; Purchased November 25, 1914 at 84 7/8.....4,343 75 Commission 1/8.....6 25— 4,250 00		
New	York Central and Hudson River Railroad Company; Refunding and Improvement Mortgage Bonds; Series A; Nos. 437, 438, 27512, 27513, 27514, 27515; \$1000 each; Interest 4 1/2%; Coupons payable October 1 and April 1; Principal due October 1, 2013; Purchased January 4, 1917.	\$5,882 25
	Chicago, Milwaukee and Saint Paul Railroad Company; General and Refunding Mort- gage Gold Bonds; No. 36920; \$1000; Interest 4 1/2 %; Coupons payable October 1, and April 1; Principal due January 1, 2014; Purchased May 3, 1917 at 88 3/4; commission 1/8.....	\$888 75
	Inland Empire Paper Co., First Mortgage Gold Bond; No. 685, \$500; Interest 6%; Coupons payable July 1 and January 1; Principal due July 1, 1929.	\$500 00
	United States Government "Liberty Loan" Bonds".....	\$5,600 00—\$17,121 00

Corporate Stock

F. A.	Owen Publishing Company.	\$ 100 00
	One share of the Capital Stock of the F. A. Owen Publishing Company, Dansville, N. Y., par value \$100. (\$50 scrip received March 5, 1917)	
	Cash awaiting investment	
Total Scholarship Fund, Schedule 5		\$60,128 60

Schedule 7

INCOME GIFT FUND

This fund consists of money, securities and real estate received by the University as absolute gifts ; upon the principal of which a certain rate of interest is being paid to the donor or to some other person designated by him, during the life of the beneficiary.

The column below at the left shows all of the gifts received under such conditions ; the column at the right, the gifts upon which the University is now (June 30, 1919) paying interest. See Year Book 3901-02, pages 86 and 87.

Gifts:	Donors:	Obligations:
	1898-99	
\$ 2000 00	*H. Alice Fisher, Northboro, Mass	
500 00	*Mary Grace Stillman, Potter Hill, R. I. 1902-03	500 00
1000 00	*Phebe Ami Stillman, Mariner Harbor, S. I.	1000 00
1200 00	*Abby Kinsley Witter, Westerly, R. I.	
1000 00	*Ethan Lanphear	
900 00	*Lewis Berry, Independence...	
	1903-04	
500 00	*Phebe Ann Stillman, Mariner Harbor, S. I.	500 00
	1904-05	
800 00	*Alonzo Stillman, Alfred	
1000 00	Hannah Crandall, Westerly, R. I. 1905-00	1000 00
200 00	*Alonzo Stillman, Alfred	
	190S-09	
100 00	James Everett Walker, Hornell..	100 00
	1909-10	
100 00	James Everett Walker	100 00
40 00	*H. Alice Fisher 1910-11	
100 00	James Everett Walker	100 00
60 00	*H. Alice Fisher 1911-12	
500 00	Loisanna T. Stanton, Alfred	500 00
100 00	James Everett Walker	100 00
	1912-13	
1000 00	Ervilla Goodrich Tuttle, Hornell	1000 00
100 00	James Everett Walker	100 00
	1913-14	
1000 00	Ervilla Goodrich Tuttle	1000 00
100 00	James Everett Walker	100 00
	1914-15	
400 00	James Everett Walker	400 00
1000 00	Mrs. A. R. Allen, Alfred	1000 00
	1916-17	
1000 00	Mary E. Bowler, Little Genesee..	1000 00
404 30	Charles Henry Greene (Howard A. Greene beneficiary)	404 30
	1917-18	
1000 00	Henrietta V. P. Babcock (Dr. Anne Langworthy Waite beneficiary)	1000 00
\$16,104 30		\$9,904 30

The Gifts upon which the University is now paying interest are invested as follows :

- 1306 William P. and Lena Gowdy to Alfred University 400 00
 B. and M. dated March 7, 1908 ; \$1,200 ;
 6 per cent, payable March 1 and September
 1st. House and lot. 50 by 100 feet, 104
 Earley Street, Wellsville, appraised
 \$2,000 ; insurance \$1,000.
- 1308 Ralph Iannuzzi to Alfred University—3,200 00
 B. and M. dated May 23, 1911 ; \$3,200 ;
 3 years; 6 per cent; No. 179, 181 Bryn
 Mawr Heights, Stone Ave., Yonkers ; lot
 50x100 ; 1 family house ; appraised \$5,900 ;
 insurance \$3,500. Present owner George J.
 Schalk and Nettie his wife.
- 1309 Charles R. Gardiner and Nellie P.
 Gardiner to Alfred University 1,600 00
 B. and M. dated November 10, 1914 ; due
 October 1, 1917 ; \$1,600 ; 6 per cent, one
 family house, north side of Church Street,
 Alfred, N. Y. Frame building, 25x30 ;
 2 stories; 8 rooms and bath ; Appraised
 \$3,200 ; Insurance \$2,500.
- 1311 Emma L. Camenga to Alfred University. 225 00—\$5,425 00
 B. and M. dated July 15, 1915 ; due
 October 1, 1918 ; \$500 ; 6 per cent; two
 family house. No. 6 Terrace Street,
 Alfred, N. Y., lot 24x50 ; frame building ;
 2 stories ; 2 bath rooms; barn in rear.
 Appraised \$1,500. Insurance, house
 \$1,700 ; barn \$100.

Bills Receivable

- 1400 E. A. Gamble and C. IT. Gamble to Mary
 W. Allen (Mrs. A. R. Allen) 150 00
 Note, on demand ; dated May 1, 1915 ;
 6 per cent ; endorsed by Mary W. Allen
 and by her assigned to Alfred University.
 University Bank—Certificate of deposit.. \$1,000 00—\$1,150 00

Corporate Bonds

- Chicago, Milwaukee and Saint Paul Railroad
 Company ; General and Refunding Mort-
 gage Gold Bonds : Nos. 36916, 36917 ;
 \$1000 each ; Interest $4\frac{1}{2}\%$; Coupons pay-
 able October 1 and April 1, 2014 ; Pur-
 chased May 31, 1917 at $88\frac{3}{4}$; Commis-
 sion $\frac{1}{8}$\$1,777 50
- United States Government "Liberty Loan"
 Bonds 1,400 00—\$3,177 50
- Cash awaiting investment 151 80
- Total income Gift Fund \$9,904 30

TREASURER'S REPORT

59

Schedule 8

ADDITIONS TO ENDOWMENT

The University Fund

Special Funds:

James R. Irish Memorial Chair of Physical Culture	\$3,085 31
---	------------

Seminary Funds :

Henrietta VanPatten Babcock Fund.....	3,749 97—	\$6,835 28
---------------------------------------	-----------	------------

The Scholarship Fund

Scholarships :

The Benjamin R. and Matilda F. Crandall	250 00	
The Christ Church (Episcopal) Hornell	41 66	
The Charles Stillman	50 00	
The Class of 1904	25 00	
The Congregational Society of Wells-ville	»	100 00
The Doris Sunshine Society.....	50 00	
The Dr. Chester Wilkin Gray	750 00	
The First Genesee S. D. B. Church	25 00	
The First Presbyterian Church, Hornell..	418 34	
The Frederick Augustus Owen	100 00	
The Nathan Vars Hull	27 25	
The Park M. E. Church (Hornell)	215 00	
The Samuel V. Davis Liberty	1,000 00	
The Shiloh Community	128 33	
The Shiloh S. D. B. Church	25 00	
The Theodore F. Seward.....	30 00—	\$ 3,235 58
Total additions		\$10,070 86

DECREASE OF ENDOWMENT

The University Fund

Loss on sale of Conlon Real Estate	242 24
Net increase	\$9,828 62

Schedule 9

INVESTMENT ACCOUNT

(Showing changes in investments),

Receipts

Cash awaiting investment July 1, 1918	\$6,249 91
Real Estate Mortgages Collected	2,926 94
Real Estate Sold (Book Value)	6,242 24
Bills Receivable Collected	225 00
Corporate Bonds	11 46
Corporate Stocks	182 50
Real Estate Contract Collected...	50 00
Temporary Loans to Revenue Account repaid	7,525 00
Additions to Endowment (Net) Schedule 8..	9,828 62
Total	\$33,241 67

Disbursements

Invested :

Real Estate:	
Conlon	\$235 31
Linden thai	139 74—
Real Estate Mortgages	2,500 00
Real Estate Contracts	5,300 00
Corporate Bonds	3,250 00
Corporate Stocks	753 33
Temporary Loans to Improvement Fund	12,200 00
Temporary Loans to Revenue Account	7,525 00
Cash awaiting investment July 1, 1919.	1,038 29
Total	\$33,241 67

INCOME REPORT**Schedule 15****SUMMARY OF INCOME**

From July 1, 1918, to June 30, 1919

Revenue

Brought forward July 1, 1918 :

Cash in bank.,	\$ 2,167 66
Accounts Receivable (J. M. Baker)	108 00—\$ 2,275 66
Income from Endowment held by :	
Alfred University, Schedule 16, Maintenance.	5,927 25
Alfred University, Schedule 17, Scholarships, etc.	3,143 65
Alfred University, Schedule 18, Income Gift Fund	522 00
Other Corporations, Schedule 19, Maintenance	11,685 23
Income from the operation of the College, Schedule 20—	22,176 34
Income from Miscellaneous Sources, Schedule 21.	23,804 20
Tuition Notes Collected	11 25
Room Deposits Collected	215 00
Total	\$69,760 58

Expenditures

Maintenance, Schedule 22	\$32,809 82
Miscellaneous Purposes, Schedule 23.	24,979 81
Specific Purposes, Schedule 24.	3,375 40
Transfers, Offsets, etc., Schedule 25.	5,824 22
Tuition Notes allowed.,	32 44
Room Deposits, paid to Depositors.	210 00
Carried forward June 30, 1919 :	
Cash in Bank	\$2,348 14
Accounts Receivable:	
J. M. Baker	\$108 00
Advanced for President's Traveling Expense Account	30 00
Wardner Property.	42 75— 180 75— 2,528 89
Total	\$69,760 58

Schedule 16

Revenue

From the Investments of the University Fund, Schedule 4, for,
maintenance and support.

22	D. A. Stebbins	\$ 36 00.
41	George W. Rosebush	00 00
61	Amolie Beck	9 00
09	Grace M. Gaut	541 50
70	Herbert W. Heath	270 00
71	Raymond H. Halsey	270 00
72	Elsa M. Yauch	210 00
73	Soetemon Brothers	780 00
74	Agnes J. Harrison	120 00
75	William E. Folkes	102 00
77	Thomas A. Hanrahan	120 00
79	W. B. White Estate	30 00
82	Abraham Doerfler	240 00
83	Thomas A. Ryan	210 00
84	Bertha L. Meyer	240 00
85	Grace F. Evans	210 00
SO	William M. Brady	210 00
87	George B. Buckhout	72 00
88	John W. Erf	220 00
89	Watson & Brenner	175 93
337	Dr. Daniel Lewis	01 87
	University Bank, Certificates of Deposit	100 00
Corporate Bonds :		
	City and County of San Francisco	288 54
	Chicago, Milwaukee and Saint Paul Railroad Com- pany	315 00
	New York Central and Hudson River Railroad Company	90 00
	Inland Empire Paper Co.	300 00
	Liberty Bonds	79 37
	Temporary Loan—Revenue Account	132 50
	Temporary Loans—Improvement Fund	258 18
Real Estate :		
	Champlin	\$ 5 00
	Collins	190 00
	Conlon	349 80
	Green	527 00
	Lindenthal	327 23
	Vincent	5 00—\$ 1,404 09
		\$7,222 10

Disbursements for Account of University Fund Interest:

Real Estate :

Champlin	\$ 10 89
Collins	183 02
Conlon	423 24
Green	309 03
Lindenthal	279 02
Potter	18 22
Vincent	10 83-
	\$1,294 85

Net University Fund Income 5,927 25
which has been distributed pro rata (\$4,8375 for
\$100) among the individual funds composing the

University Fund

Special Income :

William C. Kenyon and Ida F. Kenyon Professorship of Latin Language and Literature.	490 39
George B. Rogers Professorship of In- dustrial Mechanics :	
Salary.	\$628 88
Mechanical Library and Apparatus.	96 75 — 725 63
Rhode Island Professorship of Mathe- matics.	483 75
William A. Rogers Professorship of Astronomy.	24 19
Mary E. Pitt Fund (Scientific De- partment.	48 38
Martha B. Saunders Fund.	50 80
James R. Irish Memorial Chair of Physical Culture.	145 13 — \$2,022 03

Common Income :

Peter Wooden Fund.	1,021 98
Centennial Fund.	229 66
Boothe Colwell Davis Fund.	39 55
Francis Asbury Palmer Fund.	72 56
H. Alice Fisher Fund.	101 59
Orson C. Green Fund.	387 00
Armsbury General Endowment Fund.	387 00
Peter B. McLennan Memorial Fund.	201 19
Alfred Collins Fund.	9 49
General Fund.	968 61 — 3,418 63

Alfred Theological Seminary :

Nathan V. Hull Professorship of Pas- toral Theology.	169 85
Professorship of Church History and Homiletics.	21 35
Plainfield Professorship of Doctrinal Theology.	35 00
Alfred Collins Fund.	9 49
Henrietta VanPatten Babcock Fund.	47 46
Theological Department.	203 45 — \$ 486 60

Total \$5,927 25

Schedule 17**Revenue**

From the Investments of the Scholarship Fund (Schedule 6). *

701	Jesse G. Ostrander	\$ 60 45
724	Metta A. Adams.....	45 00
729	Allentown Lodge I. O. O. F.....	48 00
735	Frank G. Place	48 00
736	Philip C. Streb	150 00
737	Mabel B. Hoffman	150 00
740	VanNess Brothers	240 00
741	Agnes J. Harrison	198 00
744	Frederick H. Bullinger.....	225 00
745	Yonkers National Bank	210 00
746	Peter Schroeder	210 00
747	Walter S. Thompson.....	330 00
748	John Schall	240 00
750	George W. Seyfang	54 00
751	Thomas A. Hanrahan	126 00
930	V. A. Baggs	60 00
931	V. A. Baggs.,,	90 00
Corporate Bonds :		
	New York Central and Hudson River	495 00
	Chicago Milwaukee and St. Paul	45 00
	Liberty Bonds	107 70
Corporate Stock :		
	F. A. Owen Publishing Company	11 50
Total Scholarship Fund Income		\$3,143 65
which has been distributed pro rata (\$5.36 per \$100) among the individual funds composing the		

Scholarship Fund

One Thousand Dollar Scholarships	\$2,950 92
(Schedule 26 shows the amount credited to each scholarship)	
Prospective Scholarships (Common Income)	37 25
Fund to Aid Young People Preparing for the Ministry, ..	117 94
Athletic Association	10 73
Henry Lawrence Sanger Fund	26 81
Total	\$3,143 65

Schedule 18**Revenue**

From the Investments of the Income Gift Fund (Schedule 7)

1306	William P. Gowdy	66 00
1308	George J. Schalk	192 00
1309	Charles R. Gardiner	96 00
1311	Emma L. Camenga	13 50
1400	E. A. and C. H. Gamble	9 00
	Corporate Bonds :	
	Chicago, Milwaukee & St. Paul	90 00
	Liberty Bonds	55 50
	Total	\$522 00
	* (\$5.27 per \$100) which has been paid or credited to the following beneficiaries :	
	Jennie L. Stillman	100 00
	Hannah Crandall	50 00
	Dr. James E. Walker	50 00
	Ervilla G. Tuttle	120 00
	Mary W. Allen	60 00
	Mary E. Bowler	60 00
	Howard A. Greene	21 31
	Dr. Anne Langworthy Waite	52 70
	Common Income	7 99
	Total	\$522 00

Schedule 19**Revenue**

From Endowment held in trust for Alfred University by certain other Corporations, to be used for maintenance and support.
 Seventh-Day Baptist Education Society :

Literary Professorships	\$1,263 34	
Natural History Fund	10 75	
Twentieth Century Endowment Fund	1 43	
Young People Preparing for the Ministry	5 38	\$1,280 90

Board of Trustees of the Seventh Day Baptist
 Memorial Fund :

Charles Potter Professorship of History and Political Science	1,640 26	
Babcock Professorship of Physics	1,227 75	
William B. Maxson Professorship of Greek Language and Literature	532 55	
E. Luu Babcock Fund	1,391 88	
Alfred University Fund	17 71	
Bi-Centennial Fund	220 18	
George H. Babcock Fund	4,724 00	9,754 33

Alumni Association of Alfred University :

Kenyon-Allen Endowment Fund	650 00	
Total		\$11,685 23

ALFRED YEAR BOOK, 1918-19

Schedule 20

Revenue

Accruing from the operation of the College

Tuition Fees :	
Regular	\$5,260 75
Commercial	728 50
Students' Army Training Corps (Instruction account)	5,838 52—\$11,827 77
Graduation Fees	130 00
Special Examinations	16 00
	\$11,973 77
Department of Music	808 52—\$12,782 29
Extra Fees for Materials, use of Instruments, etc. :	
Chemical Laboratory	917 80
Gymnasium	110 33
Natural History	173 46
Physics	27 25
Reading Room	227 22
Surveying	4 00— 1,460 06
Rentals of Campus Buildings :	
Burdick Hall	792 75
Ladies Hall:	
Regular	\$ 13 75
Students' Army Training (Housing account)	6,115 49— 6,129 24
Blacksmith Shop	100 00
Wood Shop	200 00— 7,221 99
Rentals of Leased Buildings:	
Junior House (Mrs. C. D. Reynolds)	382 00
Senior House (Mrs. Mae V. Chase)	330 00— 712 Q0
Total	\$22,176 34

Schedule 21

Revenue

From Miscellaneous Sources

Library :			
Charles Potter Professorship of History and Political Science, Transfer	\$ 140 26		
State of New York	100 00—	240 26	
Athletic Association :			
Dues Collected		269 31	
Fiat Lux :			
Subscriptions Collected		101 25	
Library Maintenance Fund :			
Village of Alfred		100 00	
New York State School of Clay-Working and Ceramics :			
For instruction of students in University classes		3,350 00	
State of New York :			
State Scholarships		1,500 00	
Dining Hall:			
Board	2 10		
Students' Army Training Corps (Subsistence account)	8,312 65—	8,314 75	
Glee Club : Advertising Account:			
Surplus at end of season		34 46	
George B. Rogers Professorship of Industrial Mechanics:			
Machinery sold		1,000 00	
Endowment Principal Account:			
Temporary Loans		7,525 00	
Dr. Thomas World Peace Prize Contest:			
For year 1917-18 (no contest in 1918-19)		75 00	
Alfred Theological Seminary :			
Income for the Theological Department received from the executors of the estate of Henrietta VanPatten Babcock, deceased		305 00	
Students' Army Training Corps :			
Collected from students for Housing, Subsistence and Instruction prior to their induction, but later refunded to such students		122 90	
Reimbursements :			
Fuel	176 22		
Insurance (Seminary)	22 20		
Rental of Cans and Gowns	2 50		
Damages to Dormitory Room	30—	201 22	
Sundry Items :			
Interest on Bank Balances	39 38		
Interest on Special Income Investments	270 00		
Furniture Sold	12 00		
Lumber and materials sold	28 70		
Examination Books	59 47		
French Books	66 50		
Stenography and Typewriting Books...	49 00		
Clerical Services :			
Liberty Loan Committee	\$20 00		
School of Ceramics	60 00		
School of Agriculture	60 00—	140 00—	665 05
			\$23,804 20

Schedule 22**Expenditures**

For current expenses incurred in the operation of the College (exclusive of the Theological Seminary) paid out of the Common Income and out of the Special Income designated for salaries.

Salaries :

College Faculty	\$15,467	94
Administration	2,302	72
Janitors	2,862	54
	\$20,633	20
Department of Music	808	52—\$21,441 72
Administration Expenses	407	01
Advertising	248	97
Fuel (gross)	5,139	39
Furniture	149	30
Insurance	712	04
Printing	\$92	20
President's Traveling Expenses	586	60
Repairs to Buildings (Not including S. A. T. C. Account)	1,331	94
Sundries	1,155	09
Supplies	745	56—\$11,368 10
Total	\$32,809	82

Schedule 23**Expenditures**

For Miscellaneous Purposes

Lydia Bridgeman Estate Contest	119	20
Junior House (Leased Dormitory)	942	28
Senior House (Leased Dormitory)	567	65— 1,509 93
Endowment Principal Account:		
Temporary Loans paid	7,525	00
Students' Army Training Corps :		
Total expenses charged direct	15,702	78
Refunded to students for amounts collected from them for expenses prior to induction	122	90— 15,825 68
(See schedule 30 for detailed report of Students' Army Training Corps)		
Total	\$24,979	81

TREASURER'S REPORT

69

Schedule 24

Expenditures

Of Income Designated to be Used for Specific Purposes other than salaries.

E. Lua Babcock Fund	\$1,152	20
Babcock Professorship of Physics, Material and Apparatus	111	33
Library	948	15
Extra fees for Materials, etc.:		
Chemical Laboratory	674	84
Gymnasium	10	84
Natural History	321	SO
Physics	22	54
Reading Room	123	86
Surveying	4	72
Wood-shop	5	12— 1,163 72
Total	\$3,375	40

Schedule 25

Transfers, Offsets, Etc.

Alfred Theological Seminary Transfer	791	60	
Young People Preparing for the Ministry— Transfer to Seminary	123	32	914 92 ^
Charles Potter Professorship of History and Political Science: Transfer to Uni- versity Library			140 26
Athletic Association (on account)			100 S6
Flat Lux (on account)			92 25
Advertising—Glee Club Account			34 46
Income Gift Fund: Interest paid to Bene- ficiaries	491	50	
Dr. Thomas World Peace Prize Contest			75 00
Scholarships :			
\$1000 Individual	1,975	58	
\$1000 Church and Society	364	51	
Ten per cent	134	88—	2,474 97
State of New York :			
Transfer to Tuition Fees	936	67	
Paid over to Beneficiaries	563	33—	1,500 00
Total			\$5,824 22

Schedule 26

BALANCE SHEET

July 1, 1919

INCOME ACCOUNT

Debit

Bills Receivable	92 62	
Tuition Notes Receivable	215 95	
Accounts Receivable:		
J. M. Baker	108 00	
Wardner Property	42 75	
Advanced for President's Traveling Ex-		
pense account	30 00—	180 75
Special Income Investments :		
Bonds:		
Inland Empire Paper Co. First		
Mortgage Gold Bonds ; Nos. 070 to		
084 inclusive; \$500 each; interest		
6% ; Coupons payable January 1 and		
July 1 ; Principal due July 1, 1929		4,500 00
Corporate Stock :		
Floral Park Land Co. Five shares		
capital stock ; par value \$25 each ;		
Certificate No. 04, dated June 10,		
1910	125 00	
University Bank		2,348 14
		\$7,402 46

Credit

Common Income...	90 44	
Special Income :		
George B. Rogers Professorship of In-		
dustrial Mechanics, Mechanical Li-		
brary and Apparatus Account	1,730 97	
Babcock Professorship of Physics, Ma-		
terial and Apparatus Account	87 90	
E. Lua Babcock Fund	1,034 21	
Room Deposits	55 00	
Athletic Association	190 21	
Fiat Lux	9 00	
Henry Lawrence Sanger Fund	95 85	
Charles Henry Greene Income Gift Fund	21 31	
Henrietta VanPatten Babcock Income		
Gift Fund	57 27	
Library	86 64—	3,38 42
Extra Fees for Materials, etc. :		
Chemical Laboratory	497 47	
Gymnasium	196 73	
Machine Shop	8 24	
Natural History	14 61	
Physics	43 31	
Reading Room	157 61	
Surveying	113 14	
Wood Shop	15 57—	1,046 68

TREASURER'S REPORT

71

One Thousand Dollar Scholarship Fund :

Group I

First Seventh-day Baptist Church of Alfred	\$	53	61
Ladies of Alfred		53	61
Shiloh Seventh-day Baptist Church and Society		32	16
Seventh-day Baptist Church of Plainfield, N. J.		53	61
Samuel N. Stillman		53	61
First Seventh-day Baptist Church of New York City		53	61
William Elbridge Witter		24	12
Ladies' Aid Society of the Pawcatuck Seventh-day Baptist Church		53	61
Lillian Brown		53	61
Class of 1890		17	40

Group II

Alleghanian Lyceum		14	73
Orophilian Lyceum		12	06
Alfriedian Lyceum		16	08
First Genesee Seventh-day Baptist Church		26	79
Congregational Society of Wellsville		25	44
George Stillman Greenman		53	61
Dennison & Sons		12	06
William Russell Clarke		6	69
Edgar Henry Cottrell		53	61

Group III

James Reed Irish		23	31
Christ Church (Episcopal) Hornell		21	27
Choir of the Pawcatuck Seventh-day Baptist Church		12	06
Isaac Wheeler Fassett and Cynthia Parmenter Fassett		53	61
Ella Lewis Packard		32	16
Susan Minerva Burdick		53	61
Abby Kinsley Witter		53	61
Frank Sullivan Smith		53	61
Athenaeum Lyceum		19	44

Group IV

Martin Luther and Ella Norris Rumpff		6	69
Ethan Lanphear		53	61
Arthur Elwin Main		16	35
Abigail Allen Memorial		53	61
Enos W. Barnes Memorial		13	08
International Sunshine Society		53	61
First Baptist Church, Wellsville		7	65
Mary Brown Allen		53	61
Aurelia Crandall Green Hemphill		53	61
George Edward Brainard		10	83

Group V

Chicago Seventh-day Baptist Church.....	28	66
Amanda M. Burdick	53	61
Salem College	49	86
Malvina Amanda Burdick	53	61
Class of 1904	12	87
Madelia Adelaide Stillman Memorial	58	61
Captain John Casey Memorial	53	61
Simeon Montgomery Thorp and Helen Fassett Hatch Memorial	53	61
George W. Turtle Memorial	31	47

Group VI

Theodore F. Seward Memorial	34	02
Sarah Smith Evans Memorial	53	01
Frank R. Green Memorial	23	22
Shredded Wheat	8	49
Second Brookfield Seventh-day Baptist Church	16	08
Doris Sunshine	41	52
Charles Eugene Hull Memorial	13	41
Elizabeth Gorton Middaugh Memorial	58	61

Group VII

Lewis L. Canfield Memorial	53	61
Edward M. Tomlinson	53	61
Eliza M. Crandall Memorial	61	71
Eliza Nelson Fryer	20	10
David R. and Martha G. Stillman Memorial	53	61
Rasselas Wilcox Brown	53	61
Nelson Ray Crandall	53	61
Orrin Thrall Higgins	53	61
Mary E. Rich	53	61

Group VIII

John and Harriet Edwards	53	61
Mary Brownell Brown	53	61
Laura Clark Crandall	53	61
Orson C. Green	53	61
Selinda I. Green	53	61
Dr. Asa W. Bullock	53	61
Alfred The Great	9	09

Group IX

Phebe Maria Babcock	53	01
Empire Gas & Fuel Company	20	82
Dr. Chester Wilkin Gray	53	01
Shiloh Community	15	72
First Presbyterian Church (Hornell)	13	02
Benjamin R. and Matilda F. Crandall	5	88
Samuel V. Davis Liberty	53	61—\$ 2,950 92
Total		\$7,402 46

STATE SCHOLARSHIPS**Chapter 292, Laws of 1913**

Became a law April 16, 1913

State Scholarships were established by act of the legislature of the State of New York, by Chapter 292, Laws of 1913, became a law April 16, 1913, taking effect August 1, 1913.

Five such scholarships shall be awarded each county annually for each assembly district therein.

Each such scholarship entitles the holder thereof to the sum of One Hundred dollars (\$100) for each year during which he is in attendance upon an approved college in New York state during a period of four years.

Alfred is on the list of such approved colleges.

Colleges are required, in February and September of each year, to submit to the Commissioner of Education a list of their pupils who are holders of State Scholarships. Payment is made by the State Treasurer to the Treasurer of the college, to be applied for the benefit of holders of State Scholarships who are in attendance, as follows:

1. So far as needed to pay his tuition for the current semester.
2. To reimburse the college for his other indebtedness thereto.
3. To pay the remainder of his instalment to such pupil, or **as** he shall direct.

**List of Students Holding State Scholarships, Attending
Alfred University, with date of entry**

	1913	
Coon, Robert M.		Perkins, Ernest H.
Hopkins, Carl C.		Sutton, Willard J.
Murdock, Burtis R.		
	1914	
Baker, Alice M.		Savage, Anna C.
Potter, Clifford M.		White, Marian E.
	1913	
Axford, Vincent		Maxson, L. Meredith (Soph)
Burnett, Earl J.		Pierce, B. Fern
Fess, LeRoy		Sherwood, Robert F.
Humphreys, Hazel M.		
	1916	
Alsworth, Charles W.		Law, Hollice E
Kies, Helen B. (Transfer)		
	1917	
Cross, Louise (Soph. Transfer)		Haynes, Leon E.
Green, Winifred		Schroeder, Emma R.
Grombecker, H. Grace (Soph. Transfer)		
	1918	
Clark, Robert L.		Noble, Mildred Imogene
Haynes, Audrey E.		Perry, Orval L.

Schedule 27

ALFRED THEOLOGICAL SEMINARY

INCOME ACCOUNT

From July 1, 1918, to June 30, 1919

Revenue

Balance July 1, 1918 :			
Cash in Bank	\$1,273 92		
Library, Overdraft	242 27—	\$ 1,516 19	
INCOME FROM ENDOWMENT HELD IN TRUST BY			
The Seventh Day Baptist Education Society :			
Alfred Theological Seminary	\$1,303 00		
Twentieth Century Fund	48—	1,303 48	
Board of Trustees of the Seventh Day Baptist Memorial Fund :			
Plainfield Professorship of Doctrinal Theology	501 68		
Professorship of Church History and Homiletics	338 11		
Nathan V. Hull Professorship of Pastoral Theology	89—	840 68	
Alfred University :			
Theological Department	203 45		
Nathan V. Hull Professorship of Pastoral Theology	169 85		
Professorship of Church History and Homiletics	21 35		
Plainfield Professorship of Doctrinal Theology	35 00		
Alfred Collins Fund	9 49		
Henrietta VanPatten Babcock Fund	352 46		
Fund to Aid Young People Preparing for the Ministry	123 32—	914 92	
CONTRIBUTIONS FOR MAINTENANCE THROUGH THE SEVENTH-DAY BAPTIST EDUCATION SOCIETY :			
Memorial Board—George IT. Babcock Fund	475 00		
Churches and Individuals	772 18—	1,247 18	
Total		\$5,822 45	

Expenditures

Salaries	\$3,016 64		
Maintenance:			
Fuel	140 23		
Janitors	82 50		
Library :			
Regular	12 40		
Overdraft	242 27—	254 67	
Repairs	4 30		
Sundries	186 75		
Supplies	60 75		
Traveling Expenses	189 02—	868 22	
Young People Preparing for the Ministry :			
Elizabeth F. Randolph	50 00		
Abram Herbert Lewis Lectureship	4 45		
Balance in Bank, June 30, 1919		1,883 14	
		\$5,822 45	

TREASURER'S REPORT

75

BALANCE SHEET

July 1, 1919

Debit

University Bank.....\$1,883 14

Credit

Maintenance Fund\$1,209 38
Young People Preparing or the Ministry.....673 76— 1,883 14

Schedule 28

BETTERMENT FUND REPORT

/

July 1, 1918, to June 30, 1919

Receipts

Payments on pledges	\$ 8 00	
Interest on pledges	68 33	
Payments on Notes given in lieu of pledges. .	50 00	
Improvement Fund	414 95—	541 28

Expenditures

Underwriting Committee		541 28
------------------------------	--	--------

Condition of Pledges

Pledges uncollected :

Written	5,506 69	
Verbal	2,336 75	
Notes given in lieu of pledges.	655 10—	8,498 54

Underwriting Committee Notes

Amount of Notes outstanding July 1, 1919 :

To University Bank	2,500 00	
To Individuals	8,700 00—	11,200 00

Pledges Collected

July 1, 1918, to June 30, 1919

Carnes, Frank S.		8 00
-----------------------	--	------

Payments on Notes Given in Lieu of Pledges

Lapp, John A.		50 00
--------------------	--	-------

REPORT OF THE UNDERWRITING COMMITTEE

July 1, 1919

To THE BOARD OF TRUSTEES OF ALFRED UNIVERSITY :

Gentlemen :

We report as follows for the fiscal year ending June 30, 1919 :

We charge ourselves as follows :

With Balance in Bank July 1, 1918	_____	\$ 2 1 50
Received from Treasurer	541 28
Total	\$ 502 75

We credit ourselves as follows :

With interest paid on notes:		
To University Bank127 78
To Individuals	435 00
Total	502 78

Notes outstanding July 1, 1919 :

To University Bank	\$2,500 00
To Individuals	8,700 00
Total notes Unpaid July 1, 1919	\$11,200 00

Respectfully submitted,

ORRA S. ROGERS,
C. LOOMIS ALLEN,

Committee.

Schedule 29

IMPROVEMENT FUND

July 1, 1918, to June 30, 1919

Receipts

Balances on hand July 1, 1918 :

Cash in University Bank	\$3,504	33	
Cash in First National Bank, Hornell.	5	35	
Bonds	850	00	
Stocks	300	00	\$4,659 68
Davis Gymnasium Fund	\$313	66	
Transfer to Endowment by request	25	00	288 66
Endowment Fund	3,253	33	
Heating Plant	31	38	
Underwriting Committee Deficit		515	00
Undesignated Fund	\$5,277	25	
Transfer to Endowment by request	210	00	5,067 25
Bills Payable			1,600 00
Bond and Mortgage Payable			5,000 00
Temporary Loans—Endowment Principal Account			12,200 00
			\$32,615 30

Disbursements

Heating Plant			5,343	51
Underwriting Committee Deficit			414	95
Davis Gymnasium Fund :				
Purchase price Livery Barn Property :				
Down payment	\$1,000	00		
Bond and Mortgage	5,000	00	6,000	00
Recording Deed			7	00
Taxes			76	00
Insurance			49	50
Interest			510	00
			6,642	50
Undesignated Fund :				
Interest			1,773	46
Revenue Stamps for notes			5	50
Expenses of campaign for funds			1,020	15
			2,799	11
Bills Payable—paid on notes				13,500 00
Endowment Fund :				
Transferred to Endowment Principal account amounts subscribed for scholarships as follows :				
Dr. Chester Wilkin Gray			750	00
Congregational Society, Wellsville..			100	00
Samuel V. Davis Liberty			1,000	00
First Presbyterian Church, Hornell			418	34
Shiloh Community			128	33
Benjamin R. and Matilda F. Crandall			250	00
Class of 1904			25	00
Charles Stillman			50	00
Christ Church (Episcopal) Hornell			16	66
Park M. E. Church, Hornell			215	00
			2,953	33
Balances on hand July 1, 1919 :				
Cash in University Bank			593	90
Bonds			50	00
Corporate Stocks			318	00
			961	90
			\$32,615	30

TREASURER'S REPORT

79

Total Fund

July 1, 1919

Received by Treasurer :

Total cash, bonds and stocks	\$29,550 45
Unpaid written pledges	6,527 15
Total	\$36,077 60

Statement of Indebtedness

Bills Payable :

Notes to Individuals	13,100 00
--------------------------------	-----------

Bond and Mortgage :

Livery Barn Property	5,000 00
--------------------------------	----------

Temporary Loans :

Endowment Principal Account	12,200 00
---------------------------------------	-----------

Total	\$30,300 00
-----------------	-------------

Summary of Receipts and Expenditures

From Beginning of Campaign in 1916, to June 30, 1919

Receipts

Cash and securities	\$29,550 45
Unpaid written pledges	6,527 15
Loans June 30, 1919	30,300 00
Total	\$66,377 60

Expenditures

Heating Plant	\$40,449 24
Davis Gymnasium Fund	6,642 50
Underwriting Committee Deficit Account	639 95
Interest	2,205 71
Expenses of Campaign	4,446 15
Transferred to Endowment, Principal Account	4,505 00
(Amounts designated for scholarships)	

Balances in hand July 1, 1919 :

Cash in Bank	\$ 593 90
Bonds	50 00
Stocks	318 00
Unpaid written pledges	6,527 15
Total	\$7,489 05
Total	\$66,377 60

BALANCE SHEET

July 1, 1919

Debit

University Bank	\$ 593 90
Bonds	50 00
Stocks	318 00
Davis Gymnasium Fund	4,833 38
Heating Plant	38,466 86
Underwriting Committee Deficit	72 95
	\$44,335 09

Credit

Undesignated Fund	\$11,400 09
Endowment Fund	2,635 00
Endowment Principal Account (Temporary Loans)	12,200 00
Bills Payable (Notes)	13,100 00
Mortgage Payable	5,000 00
	'\$44,335 09

List of Contributors

July 1, 1918, to June 30, 1919

Acker, Milo M.	\$ 40 00
Allen, Harry H.	5 00
Austin, Mrs. C. H.	5 00
Babcock & Davidson	150 00
Babcock, George L.	500 00
Babcock, Ruth S.	50 00
Barber, Howard M.	50 00
Bassett, B. S.»	50 00
Bassett, T. R.	10 00
Bassett, W. H.	15 00
Bee, R. N.>.....	10 00
Binns, Charles F.	33 00
Binns, Elsie	10 00
Binns, Norah W.	20 00
Bliss, Mrs. E. S.	10 00
Bonham, Winfield S.	33 33
Breeman, L.	5 00
Briggs, Dr. A. B.	25 00
Brown, George E.	33 34
Brown, Hannah»	10 00
Brown, Kearn B.	10 00
Brown, Myra S.	20 00
Burdett, C. A.	45 00
Burdick, Mrs. A. C.	5 00
Burdick, Rev. C. A.	10 00
Burdick, D. Sherman	100 00
Burdick, Edna E.	5 00
Burdick, Lester D.	7 00

TREASURER'S REPORT

81

Burdick, M. O	10 00
Burdick, T. B	15 00
Burdick, T. J	10 00
Burdick, Wm. L	15 00
Buton & Son, R.	5 00
Carpenter, Ruth Marion	20 00
Champlin, F. S	5 00
Church, Frank B. J	56 00
Clarke, A. B	50 00
Clarke, Mrs. A. B	30 00
Clarke, F. S	20 00
Clarke, Mrs. F. S	10 00
Clarke, Mrs. Ophelia	10 00
Clawson, C. R	16 00
Coats, Mr and Mrs. Merle A	5 00
Cole, S. S	10 00
Coon, Charles M	10 00
Corwin, Allen W	15 00
Cottrell, Mrs. A. M	10 00
Cottrell, G. M	100 00
Crandall, A. Lincoln	5 00
Crandall, Benjamin R	250 00
Crandall, E. Rogers	10 00
Crandall, Hannah M	3 00
Crandall, Samuel B	16 60
Crandall, W. R	33 33
Cranston, Allen L	25 00
Crawford, L. W	5 00
Crofoot, J. C	2 00
Crumh, Ralph A	25 00
Davidson Robert I	100 00
Davis, Boothe C	100 00
Davis, Edward J	50 00
Davis, Gertrude E	1,000 00
Davis, S. V	25 00
Davis, Wilson S	10 00
Degen, Dora K	18 00
Dewey, Melvil	100 00
DeWitt, Benjamin C	10 00
Dixon, May	50 00
Donaldson, W. T	10 00
Drummond, Mr. and Mrs. W. E	10 00
Dunham, Flora C	20 00
Dunham, F. A	10 00
Dunn, Wm. M	25 00
Erlich Bros	16 60
Erlich, Henry	150 00
Fenner, Elie E	33 33
Fenner, J. Lewis	10 00
Fenner, L. J	33 33
Fenner, W. L	10 00
Ferry, Elmer E	8 00
Foote, Robert E	2 00
French, Beals E. L	5 00
Friend, A	3 00
Friend, A	6 02

Friend, A.	10 00
Glaspey, L. F.	10 00
Gray, Dr. C. W.	750 00
Green, Selinda I.	20 00
Greene, Mrs. A. B.	10 00
Greene, Frank L.	50 00
Greene, Walter L.	10 00
Groves, Milton	15 00
Groves, Sara B.	10 00
Hall, A. E.	5 00
Hart, Mabel I. ••»	10 00
Henderson, Grace M.	50 00
Herrick, Frank A.	10 00
Hollands, George	20 00
Holmes, Rev. T. D.	10 00
Hopkins, D. C.	5 00
Howard, D. K.	100 00
Hoyt, Wm. J.	66 66
Hunting, Elmer E.	10 00
Hurd, Mr. and Mrs. C. E.	06 67
Jones, G. Chapman	30 00
Jones, W. B.	20 00
Karr, E. P.	16 67
Keller, Harry E.	10 00
Kenyon, A. B. and wife	50 00
Kinney, Dr. V. C.	25 00
LaMonte, Margaret	5 00
Eangworthy, Lynn L.	1 00
Langworthy, Susie M.	50 00
Eangworthy, W. N.	25 00
Leahy & Wheatley	100 00
Lester, J. II	50 00
Lewis, C. L. E.	5 00
Litchfield, Electus D.	5 00
Livermore, L. C.	10 00
Lyman, Laura K.	10 00
Lyon, Mr. and Mrs. Paul P.	25 00
Mahoney & Lamphear	10 00
Main, A. E.	10 00
Main, Dr. D. C.	10 00
Marvin, Eugenia	25 00
Maure, Mrs. George	10 00
Maxson, Henry M.	50 00
Maxson, Holly W.	50 00
Middaugh, Eva B.	20 00
Miller, A. D.	10 00
Miller, Lena E.	50 00
Milward, Fanny B.	16 66
Mitchell, G. W.	5 00
Mitchell, S.	10 00
Mix, Morton E.	10 00
Morris, W. R.	5 00
Murray, Wm. II	10 00
Nichols, W. L.	25 00
Ostrander, Frank	25 00
Palmer, C. H.	5 00

TREASURER'S REPORT

83

Palmer, M. L.	33 00
Pieters, Henry E.	5 00
Place, Ira A.	250 00
Poole, E. E.	50 00
Potter, A. H.	20 00
Potter, Dr. Winfred L.	33 33
Prangen, Wm. H.	25 00
Randolph, D. D.	20 00
Randolph, Ernest F.	50 00
Randolph, Fucia	5 00
Reveley, Ida L.	10 00
Riblet, Bertha	10 00
Robbins, Fred A.	50 00
Rockwell, H. H.	25 00
Rogers, Elizabeth W.	10 00
Rogers Machine Tool Co.	100 00
Rogers, Orra S.	500 00
Rood, W. G.	7 50
Saunders, Carrie B.	33 34
Schaal & Roosa Co.	10 00
Sharp, Eon L.	25 00
Shaw, Frank	10 00
Shaw, J. B.	25 00
Sheppard, Eda C.	10 07
Sherman, Christy E. and E. . .	20 00
Sherman, Susie M.	25 00
Simpson, Eeverett J.	10 00
Slade, M. E.	5 00
Smith, George W.	10 00
Stanton, C. H.	100 00
Steele, Grace	10 00
Stephenson & Co., S. C.	10 00
Stillman, Jennie P.	10 00
Stone, F. M.	25 00
Streeter, Charles F.	25 00
Streeter, F. C.	10 00
Sutton, Willard J.	25 00
Thomas, W. II.	50 00
Titsworth, Bertha L.	60 00
Titsworth, F. L.	15 00
Titsworth, Helen A.	100 00
Towne, Henry R.	33 33
Tracy & Jones	50 00
Trowbridge, Laura E.	10 00
Truman, Frank S. and wife.	200 00
Tuttle & Rockwell	30 00
Twentieth Century Club	20 00
Utter, George B.	5 00
Vars, Ethan W.	10 00
Vars, F. L.	50 00
Walker, Dr. J. E.	12 00
Watson, Mr. and Mrs. L. R.	10 00
Weed, Harriet A.	10 00
Wettlin, Wm. A.	5 00
Wells, Dorothy	10 00
Whitford, A. L.	175 00
Whitford, Jessie B.	5 00
Whitford, Lucy II.	8 00
Wingate, Ray W.	5 00
Witter, O. M.	51 01
Wolfe, John	25 00
Wood, Angeline	20 00
Woodbury, M. F.	10 00
Woodruff, W. M.	33 33
Wright, W. J.	25 00
Wyant, Theodore	10 07
Young, Dr. J. C.	
Miscellaneous :	\$9,019 19
Interest on Bonds.	123 05
Materials returned.	13 38
Total	\$9,155 02

Schedule 30**STUDENTS' ARMY TRAINING CORPS**

The contract between Alfred University and the War Department establishing a unit of the Students' Army Training Corps at this institution is given below. This was known as a "Temporary Contract," it being the intention of the War Department to have a permanent contract executed on the basis of actual costs at a later date when such costs would be available, but because of the armistice, demobilization of the unit was ordered prior to the execution of any further contract.

**Request for Assignment of Soldiers of Students' Army
Training Corps, United States Army**

to

Alfred University

Alfred University, a corporation under the laws of the State of New York, hereby requests the War Department of the United States to assign to the institution 150 (Estimated number in S. A. T. C. Unit) soldiers of the United States Army, members of the Students' Army Training Corps, on the following conditions :

1. Eligible students are to be inducted into the United States Army on their voluntary application, on or about October 1, 1918, and are forthwith to be assigned on active duty at the institution.
2. The institution will after the assignment of such soldiers ;
 - (a) Furnish such academic instruction to the said soldiers as may be approved or prescribed by the War Department, it being understood that until the War Department otherwise indicates, the regular curriculum shall be deemed approved ;
 - (b) Will provide for the proper and sanitary housing of said soldiers in as large groups as reasonably possible ;
 - (c) Will provide meals for the said soldiers of a quantity and quality equivalent to the standard Army ration, and under proper sanitary conditions ;
 - (d) Will provide suitable and adequate grounds for military instruction and drill of the soldiers, and suitable offices for the military administration of the unit ;
 - (e) Will co-operate closely with the War Department and its authorized representatives in all matters above referred to ;
 - (f) Will receive from its students who are eligible for the Students' Army Training Corps and indicate their intention of applying for induction therein, only such proportion of the usual tuition and other fees as will cover the period from the opening of the college year to October 1, 1918, or, if more has already been received, will make individual adjustment with the students accordingly.

TREASURER'S REPORT

3. The War Department will:

- (a) Provide for the military instruction of the soldiers ;
- (b) Provide uniforms and the necessary personal equipment of the soldiers to the extent practicable ;
- (c) Furnish necessary cots, blankets, and bed-sacks or mattresses to the extent practicable.
- (d) Pay to the institution as soon as practicable, after submission of duly executed vouchers, the sum of one dollar (1.00) per day for each soldier assigned to the institution on active duty plus the sum of 30 cents (See Note) per day for each soldier so assigned, for tuition, making a total of one dollar and thirty cents per day per soldier. The first voucher submitted will cover the period of two weeks following the induction of the soldiers and their assignment to active duty, and will be submitted monthly thereafter.

4. It is understood that the arrangement evidenced hereby shall be temporary and that as soon as practicable a permanent contract shall be made between the institution and the War Department, cover the period to July 1, 1919. The basis of that contract with respect to payment shall be reimbursement for the actual and necessary costs of providing the instruction, subsistence and housing required during the entire period of the contractual relation with the War Department, the necessary adjustments to be made accordingly, provided that the per diem allowance to be made for cost of academic instruction shall not exceed the regular per diem tuition charge of the institution.

5. The institution and the War Department will co-operate to the fullest extent to obtain the best results, and will endeavor as soon as practicable to arrive at the said permanent contract on an equitable financial basis, in accordance with the principle of reimbursement for actual costs as above stated.

ALFRED UNIVERSITY

By V. A. BAG OS,

President of Board of Trustees.

September 10, 1918.

Witness :

CURTIS F. RANDOLPH.

Accepted GRENVILLE CLARK
Lt. Col. U. S. A., Sec. Secretary
of War Department Committee on
Education and Special Training.

Note—Insert at this point a number of cents equal to the yearly tuition fee of the institution (or department thereof) in the college year of 1917-1918 divided by 270 ; e. g. on an average yearly tuition fee of \$100.00 the amount is $100 \div 270 = .3703$ cents.

Note—The tuition allowance specified in the temporary contract is 30 cents per day per soldier. The rates eventually allowed in the adjustment claim were as follows :

1st and 2d year men	.355 cents
2d and 3d year men	.345 cents

FINANCIAL STATEMENT

Receipts

Housing..... (See Schedule 20)	\$ 0,115 49
Subsistence..... (See Schedule 21)	8,312 65
Instruction..... (See Schedule 20)	5,838 52
Collected from students for Housing, Subsistence and Instruction prior to induction but later refunded to such students (See Schedule 21).....	122 90
Actual receipts to June 30, 1919.....	\$20,389 56
Due from United States Government, Surgeon General's Office, reimbursement for amounts paid by Alfred University for Hospital care and treatment, medical attendance, medicine and nursing during the epidemic of influenza in October, 1918. Claim submitted but payment not yet received.....	931 50
Total actual and anticipated receipts..	\$21,321 00

Costs

Expenses paid and charged direct to S. A. T. C. account:	
Advertising.....	150 85
Alterations to buildings.....	1,968 17
Equipment.....	1,052 33
Subsistence:	
Labor—steward and cooks \$ 009 71	
Supplies.....	4,996 05—
Heat, light and Water.....	5,666 36
Rental of rooms in private homes prior to receipt of sufficient cots, mattresses and blankets from the Government.....	306 91
Restoration of Ladies Hall:	
Amount paid to June 30, 1919....	416 44
Amount paid to June 30, 1919....	4,678 32
Refunded to students:	
Amounts collected from students for charges prior to induction..	122 90
Sundry expenses including doctors' and nurses' bills, traveling expenses, etc..	1,463 40—\$15,825 68
Restoration of Ladies Hall:	
Contract for restoration of plumbing; ing; work not completed June 30, 1919.....	456 25
Heat and water during period of restoration.....	325 00
Replacing furniture and fixtures.....	100 00—
Expenses apportioned and allowed by Government in adjustment claim:	
Janitors' wages.....	178 25
Heat and light.....	1,165 96
Salaries of Administrative officers and employees.....	700 00
General office expenses.....	81 81
Use of buildings and equipment owned Charge for rental of Ladies Hall while vacant from January 1, 1919 to end of college year (included in final adjustment claim but disallowed).....	815 27—
	1,630 53
Total.....	\$21,278 75

Equipment and Supplies Retained

The following equipment and materials purchased for the S. A. T. C. were retained and the values indicated deducted from the final adjustment claim :

Three desks and chairs	\$100 00
Lumber	120 72
Toilet Paper	88 80
Plumbing Equipment	50 00
Range and kitchen utensils	238 50
Potatoes (80 bushels)	SO 00
Total	\$070 OS

Final Settlement

Check for the sum of \$7,827.36 balance due in final settlement of adjustment claim was received May 20, 1919.

Copy of letters received after claim was adjusted in final form.

WAR DEPARTMENT

Committee on Education and Special Training
District Headquarters
Second District, New York and New Jersey
Room 504, 25 West 45th Street.
New York, May 14, 1919

Mr. Curtis P. Randolph, Treasurer,
Alfred University,
Alfred, N. Y.

My dear Mr. Randolph :—

Before leaving here, as I am likely to do within a week, I want to thank you for the courtesy shown me by you and Mr. Baggs when I was in your community last week. Please give to Mr. Baggs my thanks and best wishes and accept for yourself my keen appreciation of your kindness. I hope if you or he should by any chance be in North Carolina you will let me know at the State University at Chapel Hill.

The papers covering your claim went promptly to Washington and I hope you will receive your check shortly.

Very sincerely yours,
EDGAR W. KNIGHT,
Assistant Business Manager,
District N°. 2.

WAR DEPARTMENT

Committee on Education and Special Training

BUSINESS DEPARTMENT

Washington, D. C.
June 18, 1919

President,

Alfred University,
* Alfred, K. Y.

My dear Sir :

It has occurred to me that you might be interested to know that the Student Army Training Corps Contracts have at last been completely settled. There were 680 of those contracts and the amount due under each contract has been finally determined and agreed upon and all except 15 or 20 have been paid. The others are being held for minor corrections and supplementary data but it is expected that before the 25th of June every institution will have received its check in settlement of its contract.

The Business Department of this Committee on Education will therefore have completed its work and is disbanding on or before July 1st.

I wish to take this opportunity personally to express the appreciation of this Department for the magnificent co-operation which we have had from the colleges of the country in making these adjustments. I can readily understand that in some cases there may have been a feeling that the Department has perhaps not been as liberal as it might, but on the other hand I am sure that you will appreciate that it was our duty to protect the interest of the Government as well as the interests of the institutions. What we have endeavored to do was to protect both and at the same time proceed as expeditiously as possible in order to relieve the colleges of financial embarrassment.

While we would have been glad to complete the settlements earlier, it has not proved possible to do so, but it may be some satisfaction for the colleges to know that the S. A. T. C. contract is the first Government contract to be entirely cleaned up and settled.

Again assuring you of our appreciation of your co-operation in bringing this matter to a conclusion and of the spirit in which you have met and dealt with the representatives of this Department, I am,

Very truly yours,
E. K. HALL,
Business Director.

WAR DEPARTMENT

July 1, 1919

Washington

To Presidents of Institutions Having
Units of the Students' Army Training Corps,

Dear Sirs :

The settlements recently completed between your institution and the United States Government terminate the contractual relations entered into last autumn for the purpose of carrying into effect the plan of the Students' Army Training Corps. While that plan was a logical if not imperative step at the time when it was undertaken, when a long war appeared to be in prospect, and when it was necessary to mobilize the entire energies of the nation, the signing of the armistice on November 11, prevented it from ever being fully carried into effect. The abrupt termination of the S. A. T. C. before sufficient time had elapsed for its complete development, the interruptions due to the influenza epidemic and to other conditions incident to the early stages of organization, created difficulties which could not fail seriously to disturb the order of academic life. I am, therefore, glad of this opportunity to express to you my recognition of the patience, devotion and skill with which both teachers and executives played the parts which they were asked to play. The proposals of the War Department almost invariably met with a prompt and cordial response, and a willingness to make very genuine sacrifices where these seemed to be required by the nation's military need. A copy of the final report on this work is being sent you under separate cover.

In the matter of the financial adjustments which were recently concluded, the institutions have shown not only forbearance in their claims, but in many cases great generosity in the actual terms of the settlement. It is a fact which is deserving of public recognition that the service rendered by the educational institutions has been wholly without pecuniary profit to themselves. The settlements have one and all been made upon the principle that the Government should protect institutions only from actual financial loss. The institutions have asked no more, but on their own part have often given more, not only in personal devotion, but in the use of very valuable property and other educational facilities at their disposal. For all this service in so far as it relates to the War Department, I beg to express my profound gratitude; and at the same time I desire to bespeak for the War Department your continued co-operation in the time to come. Any wise provision for the national defense will inevitably involve the utilization of educational agencies. As war is now largely a matter of applied science, so military training is largely a matter of education. Any permanent military policy that may be adopted will therefore depend to no small extent for its successful execution upon your counsel and active assistance.

Very truly yours,

NEWTON D. BAKER,
Secretary of War,

Schedule 31

NEW YORK STATE SCHOOL OF CLAY WORKING AND CERAMICS AT ALFRED UNIVERSITY

For the year ending June 30, 1919, as reported to the Governor

MAINTENANCE FUND

Debit

Balance Unexpended July 1, 1918, Chapter 181, Laws of 1917	646 86
State Appropriation, Chapter 151, Laws of 1918	\$18,879 00
State of New York, Chapter 435, Laws of 1917	335 46
State of New York, Chapter 556, Laws of 1918	500 16
	\$20,361 48

Credit

Personal Service :

Salaries, regular	\$11,504 00
Additional Compensation under provisions of Chapter 556, Laws of 1918	500 16
	\$12,004 16
Wages, temporary	318 36—\$12,322 52
Fuel, Light, Power and Wter.	1,100 55
Printing	93 49
Advertising	69 75
Equipment	012 15
Supplies	1,000 45
Materials	71 90
Traveling Expenses	246 08
Communication	252 28
General Plant Service !	
General	70 56
Instruction of students in University classes	3,350 00— 3,420 56
Repairs	36 68
	\$19,226 41
Salaries of Employees in Military Service, under provisions of Chapter 435, Laws of 1917, H. S. Nash	335 46
Unexpended Balance, Chapter 181, Laws of 1917, Lapsed	319 79
Balance Unexpended July 1, 1919, Chapter 151, Laws of 1918	479 82
	\$20,361 48

Schedule 32

NEW YORK STATE SCHOOL OF AGRICULTURE AT ALFRED UNIVERSITY

For the year ending June 30, 1919, as reported to the State
Department of Education.

MAINTENANCE FUND

Debit

Balances July 1, 1918 :			
Unexpended, Chapter 181, Laws of			
1917.	\$2,098	44	
Farm and School Receipts	747	56—	\$2,846 00
State Appropriation, Chapter 151, Laws of			
1918.	41,880	00	
State Appropriation, Chapter 177, Part 2,			
Laws of 1919	\$00	00	
State of New York, Chapter 485, Laws of			
1917.	534	67	
State of New York, Chapter 556, Laws of			
1918.	1,406	42	
Farm and School Receipts	5,364	65—	49,985 74
			\$52,831 74

Credit

Remitted to State Treasurer, Receipts			5,584 73
Personal Service :			
Salaries, regular	\$25,617	46	
Additional compensation under provisions			
of Chapter 556, Laws of 1918	1,406	42	
Wages, temporary	1,788	94	
	\$28,762	S2	
Fuel, Light, Power and Water	2,225	30	
Printing and Advertising	727	07	
Equipment	1,846	10	
Supplies	4,980	68	
Materials	297	02	
Traveling Expenses	674	83	
Communication	815	24	
General Plant Service	502	07	
Rent	330	00	
Repairs	92	95—	\$41,344 95
Salaries of Employees in Military Service			
under provision of Chapter 435, Laws			
of 1917:			
W. S. Barnhart			534 07
Unexpended Balance, Chapter 181, Laws of			
1917 :			
Part 1, Lapsed	1,029	98	
Part 3, Lapsed	26—		1,030 24
"Balances, July 1, 1919 :			
Unexpended, Chapter 151, Laws of 1918			
Salaries regular	687	54	
Maintenance and operation	2,658	48	
	3,346	02	
Unexpended, Chapter 177, Part 2, Laws of			
1919.	463	62	
Farm and School Receipts	527	48—	4,337 12
			\$52,831 74

Schedule 33

GLEE CLUB REPORT

Receipts

Advanced by Alfred University for traveling Expenses	30 00
From concerts, as follows :	
February 26, 1919—Addison	\$ 33 00
February 27, 1919—Elmira	30 00
March 3, 1919—Andover	30 00— 95 00
Total	\$125 00.

Expenditures

Transportation	90 24
Telephone Calls	30— 90 54
Refunding amount advanced.	30 00
Balance paid to Alfred University on account of equipment and advertising. . .	4 40
	\$125 00

Statement of Deficit

Amount expended by Alfred University on advertising account :	
Halftone	5 00
Music	5 36
Picture	2 00
Printing	27 50— 39 86
Balance paid over to Alfred University at end of season	4 46
Actual Deficit	\$35 40.

TREASURER'S REPORT

Schedule 34

UNIVERSITY LOAN FUND

Report for the year ending June 30, 1919

Receipts

balance July 1, 1918	\$	6	80	
Loans repaid :				
No. 29	\$	70	00	
No. 26		25	00	
No. 24		25	00	
No. 25		40	00—	\$ 160 00
Interest paid :				
No. 29	\$	2	85	
No. 26			87	
No. 24		2	25	
No. 25		3	70	
No. 16		2	50	
No. 18		2	50	
No. 19		2	50	
No. 20		2	50—	19 67
Addition to the Fund10 00— \$196 47

Disbursements

Withdrawn from the Fund	\$	50	00	
		50	00—	100 00
Bills payable paid			41	40
Interest paid			1	20
Postage				25
Loans:				
No. 32 1 year	\$	25	00	
No. 33 1 year		25	00—	50 00
Dividend No. 5, four per cent			3	37— 196 22
Balance on hand				25
				\$196-47

Balance Sheet

assets

Cash	\$	25	
Bills Receivable		305	00— 305 25

Liabilities

Capital	>	285	00
Surplus		20	25— 305 25

There is also an additional asset of interest accrued and unpaid of \$19.84.

The Fund has been handicapped in its usefulness this year from the fact that additions have been very small, and some debtors have been very dilatory in the matter of repayment.

Of the two hundred and eighty-five dollars of capital in the Fund at present eighty dollars is subject to demand for repayment to the contributors, and two hundred and five dollars has been given to the Fund.

Respectfully submitted,
WILLIAM O. WHITFORD,
PAUL E. TITSWORTH,
FORD S. CLARKE,

Committee.

Alfred, N. Y., June 16, 1919.

Schedule 35

BUDGET ESTIMATE

1919-20

Revenue

Common Income and Special Income for Salaries			
COLLEGE OF LIBERAL ARTS :	Budget 1918-19	Received	Budget 1919-20
From Endowment held in trust by :			
Alfred University :			
University Fund	5,400	\$5,440	\$5,800,
Scholarship Fund	3,000	2,988	3,000-
Special Income Investments	300	270	270
Bank Balances	25	39	25
Education Society :			
Literary Professorships...	1,200	1,263	1,250:
Natural History Fund.	12	11	12.
Twentieth Century Fund. .	1	1	1
Memorial Fund :			
Charles Potter Professor- ship of History and Po- litical Science	1,500	1,500	1,650
Babcock Professorship of Physics	1,100	1,227	1,200
William B. Maxson Profes- sorship of Greek Language and Literature	500	532	500
Alfred University Fund.	12	17	12
Bi-Centennial Fund	200	220	200
George H. Babcock Fund.	4,000	4,724	4,500
Alumni Association of Alfred University	650	650	650
Income Gift Fund	500	522	522
	\$18,400	\$19,404	\$19,592
From operation of the College :			
Tuition Fees	\$6,000	\$11,827	\$8,000
Graduation Fees	100	130	300
Special Examinations	25	16	20
Rentals of Campus Buildings :			
Burdick Hall	700	792	700
Ladies Hall	2,400	6,129	3,500
Blacksmith Shop	100	100	100
Wood Shop	200	200	200
Special Income •			
Library Maintenance	100	100	100
New York State School of Clay-Working and Cer- amics, for instruction of Ceramic students in University classes	3,350	3,350	3,350
Total Common Income and Special Income for Salaries	\$31,375	\$42,048	\$35,862
Estimated amount necessary to be raised by subscription or otherwise to prevent a deficit			5,000
	\$31,375	\$42,048	\$40,862

(Revenue Estimate continued on following page)

TREASURER'S REPORT

BUDGET ESTIMATE—Continued

1919-20

Revenue

Special Income Other Than for Salaries

COLLEGE OF LIBERAL ARTS—continued	Budget	Received	Budget
Brought forward from preceding	1918-19		1919-20
page	\$31,375	\$42,048	\$40,862
Alfred Theological Seminary	450	791	550
Young People Preparing for the Ministry	130	123	125
Athletic Association	500	269	1,350
Fiat Lux	200	101	225
Henry Lawrence Sanger Fund	25	26	25
Department of Music	1,400	808	1,000
Board	6,000		
State Scholarships	1,750	1,500	1,500
Library :			
State of New York	100	100	100
Charles Potter Professorship	200	140	
Common Income		300	500
George B. Rogers Professorship of Industrial Mechanics, Library and Apparatus Fund	100	97	100
E. Lua Babcock Fund	1,300	1,392	1,300
Babcock Professorship of Physics: Common Income			200
Dr. Thomas World Peace Prize Contest	75	75	75
Glee Club—Advertising Account	50	34	50
Examination Books	25	59	50
Tuition Notes	75	11	25
Room Deposits	340	215	300
Reimbursements	40	25	25
Extra Fees for Materials, etc. :			
Chemical Laboratory	1,100	917	1,200
Gymnasium	150	110	150
Machine Shop			50
Natural History	100	173	200
Physics	60	27	50
Reading Room	250	227	300
Surveying	50	4	50
Wood Shop	20		50
	\$45,865	\$49,572	\$50,412
ALFRED THEOLOGICAL SEMINARY :			
Education Society	1,200	1,303	1,300
Memorial Fund	900	840	850
Alfred University	580	914	675
Contributions	1,200	1,247	1,200
NEW YORK STATE SCHOOL OF CLAY- WOULTNC. AND CERAMICS!			
State Appropriation	\$18,879	\$19,714	\$19,660
NEW YORK STATE SCHOOL OF AGRI- CULTURE :			
State Appropriation	41,880	44,620	44,800
Materials sold	3,000	5,364	5,000
Total Revenue, University Budget Estimate	\$113,504	\$123,574	\$123,897

to

ALFRED YEAR BOOK, 1918-19

BUDGET ESTIMATE—Continued
1919-20

Disbursements

Common Income and Special Income for Salaries

Maintenance

COLLEGE OF LIBERAL ARTS :	Budget 1918-19	Paid	Budget 1919-20
College Faculty	\$14,900	\$15,467	\$18,300
Administration	2,250	2,302	2,500
Janitors	1,800	2,862	2,800
	\$18,950	\$20,631	\$23,600
Administration Expenses	600	407	500
Advertising ..*	200	249	300
Fuel (Net)	3,500	4,963	5,000
Furniture	600	149	1,500
Insurance	650	712	900
President's Traveling Expenses	400	586	600
Printing	800	892	900
Repairs to Buildings	1,000	1,332	800
Sundries	500	1,155	600
Supplies	500	745	400

Sundry Accounts

Improvements			800
Library		300	500
Babcock Professorship of Physics			200
Teachers' Annuity Account. . . .			800
Scholarships .			
Ten per cent	200	135	100
One Thousand Dollar	2,800	2,340	2,800
Unproductive Real Estate	30	30	30
Total disbursements from Com- mon Income and Special In- come for Salaries	\$31,205	\$35,117	\$40,830

(Disbursement Estimate continued on following page)

BUDGET ESTIMATE—Continued

1919-20

Disbursements

Special Purposes other than for Salaries

COLLEGE OF LIBERAL ARTS :	Budget	Paid	Budget
Brought forward from preceding	1918-19		1919-20
page	\$31,205	\$35,117	\$40,830
Alfred Theological Seminary..	450	791	550
Young People Preparing for the			
Ministry	130	123	125
Athletic Association	500	101	1,350
Fiat Lux	200	92	225
Henry Lawrence Sanger Fund. .	25	26	25
Department of Music	1,400	808	1,000
Board	5,700		
State Scholarships	1,750	1,500	1,500
Library	600	948	600
George B. Rogers Professorship			
of Industrial Mechanics, Me-			
chanical Library and Ap-			
paratus	100		100
E. Lua Babcock Fund	1,300	1,152	1,300
Babcock Professorship of			
Physics, Material and Ap-			
paratus	200	111	200
Dr. Thomas World Peace Prize			
Contest	75	75	75
Lydia Bridgeman Estate Con-			
test		119	100
Glee Club—Advertising Account	50	34	50
Tuition Notes	75	32	25
Room Deposits	340	210	300
Extra Fees for Materials, etc. :			
Chemical Laboratory	700	675	1,200
Gymnasium	100	11	150
Machine Shop			50
Natural History	100	322	200
Physics	60	22	50
Reading Room	250	124	300
Surveying	25		25
Wood Shop	50	5	50
Total. College of Liberal Arts. .	\$45,385	\$42,403	\$50,380
ALFRED THEOLOGICAL SEMINARY :			
Salaries	3,100	3,016	3,300
Maintenance	600	626	600
Young People Preparing for the			
Ministry	100	50	100
NEW YORK STATE SCHOOL OF CLAY-			
WORKING AND CERAMICS :			
Salaries	11,804	12,322	11,810
Maintenance	7,075	6,904	7,850
NEW YORK STATE SCHOOL OF AGRI-			
CULTURE :			
Salaries	27,955	28,762	28,625
Maintenance	13,925	12,582	16,175
Income Remitted to State			
Treasurer	3,000	5,585	5,000
Total Disbursements, Univer-			
sity Budget Estimate	\$112,944	\$112,250	\$123,840

Schedule 36**AUDITOR'S REPORT**

To the Board of Trustees of Alfred University:

Gentlemen:

I have examined the accounts and vouchers of our Treasurer for the fiscal year ending June 30, 1919, and the securities held by him on June 30, 1919. The report does not include the Betterment Fund, nor the accounts of the State Schools.

I have verified the cash in bank by evidence of deposit; the income from securities by an examination of such securities, the income from students by an examination of the record of bills rendered by the Registrar and of the scholarship allowances granted them.

I have verified the Report of our Treasurer for the fiscal year ending June 30, 1919, to which this report is annexed consisting of the Endowment Report, Schedules 1 to 9, inclusive, and the Income Report, Schedules 15 to 26 inclusive, Schedule 27 and also Schedules 29 and 30 by comparison with his accounts, and find such report correct in all respects.

The diligent efforts of our Treasurer in the collection of income, as well as the manner in which his accounts have been kept and his other duties performed are worthy of commendation.

Dated, August 31, 1919.

Respectfully submitted,

HERBERT G. WHIPPLE, Auditor.

Schedule 37**RECOMMENDATIONS OF THE PRESIDENT**

To the Board of Trustees at the annual meeting in June, 1910:

1. That an Investment Committee of five be appointed by this Board to be one of the permanent Committees of the Board, and to be responsible to the Board rather than to the Executive Committee; and that this Investment Committee be instructed to make a careful study of our investments and the possibility of reinvesting such of our funds as may be deemed by it desirable, and to make such reinvestment, safeguarding the interests of the University more fully if possible, both as to the size and length of loans and as to the permanent and increasing value of property on which loans are made.

2. That a Finance Committee of at least nine members be appointed to undertake at once the raising of additional endowments and to provide for other enlargement of the equipment and efficiency of the University.

3. That a Trustee-Auditor be appointed who shall audit all principal accounts and securities as well as revenues and expenditure accounts.

BY-LAWS

Adopted by the Trustees at the annual meeting in June, 1910.

INVESTMENTS

The endowment of the University may be invested in bonds and mortgages on unincumbered real property situated in this state, to the extent of 50 per cent of the value of improved farm property, 60 per cent of the value of property situated in any incorporated village or city the population of which does not exceed 50,000, and 65 per cent of the value of property situated in any city having a population exceeding 50,000.

No money shall be invested in loans on real property not capable of producing an income, saving, in the case of loans for the purpose of constructing a building.

The endowment may be invested in such other forms of investment as are authorized by the Savings Bank Law of the State of New York.

PROHIBITED LOANS—No money shall be loaned upon notes, bills of exchange, drafts, or other personal security; nor upon policies of insurance; nor in real estate contracts.

SEARCHES AND EXPENSES—In all cases of loans upon real property a sufficient bond secured by a mortgage thereon shall be required of the borrower; and all expenses of searches, examinations, examination and certification of title and of drawing, perfecting, and recording papers, and the mortgage tax, shall be paid by the borrower.

APPROVAL—No investment in any bond and mortgage shall be made except upon the approval in writing of at least three members of the investment committee, subscribed by the members approving the same, who shall certify to the value of the premises mortgaged or to be mortgaged, to their best judgment; and such written approval shall be filed and preserved among the records of the University.

LOANS TO CERTAIN PERSONS PROHIBITED—No trustee or officer of Alfred University, nor the wife, father, mother, brother, sister or child of any trustee or officer, nor any professor in the employ of the University, shall directly or indirectly, for himself or herself, or as an agent or partner of others, borrow any of its funds, or in any manner use the same, except to make such current and necessary payments as are authorized by the Board of Trustees; nor shall any trustee or officer, nor the wife, father, mother, brother, sister or child of any trustee, nor any professor in the employ of the University become endorser or surety, or become in any manner an obligor for moneys loaned by or borrowed of the University.

No moneys of the University shall be loaned to any corporation in which any trustee of the University shall be interested as a stockholder, trustee or officer; but this clause shall not be construed to apply to deposits in any incorporated bank.

DEGREES CONFERRED

June 18, 1919

BACHELOR OF ARTS

Dorothy Belle Baxter	Mechanicsville
Wayland Harold Burdick	Hornell
Earl John Burnett	Hornell
Elizabeth Randolph Davis	Alfred
LeRoy Ernest Fess	Crittenden
Hazel Marie Humphreys	Corning
Gladys Gray Pidcock	Whitehouse, N. J.
Lelia Marie Spencer	Arcade
Dorothy Eliza Stevens	Port Leyden
Hazel Isabel Stillman Truman	Alfred
Hilda Baker Ward	German Valley, N. J.
Gertrude Lucy Wells	Friendship

BACHELOR OF SCIENCE

Vincent Axford	Brewster
*Emmet Fritjof Hildebrand	Cornwall-on-Hudson
Ethel Anna Larson	Portville
*Clesson Orlando Poole	Batavia
Mary Elizabeth Wilson	Westwood, N. J.

BACHELOR OF SCIENCE IN CERAMIC ENGINEERING

"George Eugene Crawford	Cameron Mills
Donald Hagar	Red Hook

BACHELOR OF SCIENCE IN APPLIED ART

Alice Annie Ayars	Alfred
Ruth Ella Canfield	Friendship
Mary Lucetta Hunting	Plainfield, N. J.
*Harold Siegrist Nash	Buffalo

BACHELOR OF DIVINITY

William Morley Simpson	Alfred Station
------------------------	----------------

•Graduated "as of the Class of 1918."

HONORARY DEGREES

OLIVER PAUL BARNHILL, presented by Dr. Paul E. Titsworth.

Dr. Titsworth said:

Mr. President: One of the few institutions which has stood up continuously against the wrack of time, one which has passed through the purifying fire of the Great War and come out with augmented power, is the Church. It is highly appropriate at this time, therefore, for Alfred University to honor a representative of that venerable institution. This representative is a gentleman who graduated from Centre College of Danville, Kentucky, in 1900, with the degree of Bachelor of Arts, gained the degree of Master of Arts from Princeton University in 1903, and graduated from Princeton Theological Seminary in 1903. Since quitting school halls, he has served for sixteen years continuously as pastor in several of the strongest Presbyterian churches in New York City and vicinity. He has also received citation and a certificate for exceptional service to the United States, performed in the American Protective League, a branch of the Secret Service operating under the Department of Justice, during the years 1917 to 1919. In the service of the League, he was attached to the Headquarters Staff of Military Intelligence in New York City.

By reason of his eminent, scholarly, humanitarian, and patriotic service, I take great pleasure, Mr. President, in nominating for the honorary degree of Doctor of Divinity in Alfred University, Oliver Paul Barnhill, Master of Arts, associate pastor of the Marble Collegiate Church of New York City.

President Davis said:

Son of Centre College, Princeton University and Princeton Theological Seminary; scholar, eloquent preacher of righteousness, public welfare specialist; in recognition of your scholarship in the field of Philosophy and Religion, and of the distinguished services which, by reason of your exceptional talent and learning you are rendering to the Church and to Society, Alfred University welcomes you to a place among her honorary alumni.

By the authority of the Trustees of Alfred University, I gladly admit you, Oliver Paul Barnhill, to the honorary degree of Doctor of Divinity in this university, with all the rights and privileges appertaining thereto.

Oliver Paul Barnhill was born March 24, 1878. He graduated from Centre College, Danville, Kentucky, in 1900, with the A. B. degree. He received from Princeton University the degree of Master of Arts in 1903, and the same year graduated from the Princeton Theological Seminary. He was assistant pastor of the Memorial Presbyterian Church, Brooklyn, N. Y., 1903-04; pastor of the First Presbyterian Church, Staten Island, 1904-16; associate pastor Marble Collegiate Church, New York City 1916-19. He received citation and certificate for exceptional service to the United States, performed in the American Protective League (secret service), operating under the Department of Justice 1917; attached to the Headquarters Staff Military Intelligence, New York City. As a preacher of the Gospel he is progressive, forceful and eloquent. His style is one of exceptional literary merit. His address is Marble Collegiate Church, Fifth Avenue and 29th Street, New York City.

CHARLES ALLEN PROSSER, presented by Dr. John A. Lapp.

Dr. Lapp said:

Mr. President: I have the privilege and the keen pleasure of nominating for the degree of Doctor of Laws, Honorable Charles Allen Prosser, Director of the Federal Board for Vocational Education. Mr. Prosser is a graduate of DePauw University and holds the degree of Doctor of Philosophy from Columbia University. For many years he was a successful superintendent of schools and a leader in progressive thought in the profession. He has been Deputy Commissioner of Education of Massachusetts, Secretary of the National Society for the Promotion of Industrial Education, and has recently been called to the high position which he now holds and in which he has charge of the great work of vocational rehabilitation for the United States. I present him for the degree of Doctor of Laws as an educator, philosopher, great administrator, and statesman.

President Davis said:

Son of DePauw University, and of Columbia University; distinguished scholar, educator, executive and author, Alfred acknowledges the honor you do her by your presence today;

and in recognition of your nation-wide service to education and to industry through education, and by the authority of the Trustees of Alfred University, I gladly admit you, Charles Allen Prosser, to the honorary degree of Doctor of Laws in this university, with all the rights and privileges thereunto appertaining.

Dr. Prosser was born September 20, 1871. He graduated from DePauw University in 1897, with the degree of A. B. He received from Columbia University in 1910 the degree of Ph. D. He was deputy commissioner of education for Massachusetts 1910-12; secretary National Society for the Promotion of Industrial Education in 1912; director Minneapolis Survey in 1915; director of William Hood Dunwoody Institute, Minneapolis, 1915-17; director of Vocational Education, United States Government, 1917. He is general editor of the following: Vocational Education Series (Am. Book Co.) 1913: The Training of the Factory Worker; Why Federal Aid for Vocational Education; Vocational Education Legislation, 1910-11, 1912-13; Facilities for Industrial Education; Practical Arts and Vocational Guidance: The Place of Art in Industrial Education; The Meaning of Vocational Education; Principles and Policies in State Legislation; Progress in Vocational Education (Year Book, U. S. Bureau of Education) Short Unit Courses for Wage Earners; State Legislation for Vocational Education; etc. He is a member of the Vocational Guidance Bureau of Boston, and director of National University, Washington. His address is Federal Board for Vocational Education, Washington, D. C.

HONORS**1918-1919****SENIORS****High Honors**

Hazel Marie Humphreys

Honors

Wayland Harold Burdick	Harold Siegrist Nash
Earl John Burnett	Gertrude Lucy Wells

Department Honors

Wayland Harold Burdick	History and Political Science
Earl John Burnett	History and Political Science
Ruth Ella Canfield	Applied Art
Donald Hagar	Ceramic Engineering
Hazel Marie Humphreys	Ancient Languages
Harold Siegrist Nash	Applied Art
Lelia Marie Spencer	English and Philosophy and Education
Gertrude Lucy Wells	English

Class Orator

Hazel Marie Humphreys

JUNIORS

Grace Louise Cross	Elizabeth Luceba Latimer
Margaret Huldah Everson	Elmer Stephens Mapes
George Dewey Ford	William George Nichols
Helen Bishop Kies	Marion Reed Roos

SOPHOMORES

Eloise Tacy Clarke	Emma Rosina Schroeder
Winifred Greene	Amey Doris VanHorn
Leon Edwin Haynes	Ada Margaret Walsh

FRESHMEN

Audrey Elvie Haynes	Frederick August Schroeder
---------------------	----------------------------

The cup offered by the Twentieth Century Club to the one of the two lower classes making the highest scholastic average, has been won this year by the Sophomore Class,

PRIZES AND MEDALS AWARDED**Medal for Loyalty**

Donald Hagar

Certificate in Public School Music

Helen F. Meade

Appendix A

SEVENTH-DAY BAPTIST EDUCATION SOCIETY

(Organized—1855—Leonardsville, N. Y.)

(Incorporated—185(5—New York Co., N. Y.)

Officers 1918-19

PRESIDENT—Rev. William C. Whitford, Alfred, N. Y.

CORRESPONDING SECRETARY—Samuel B. Bond, Alfred, N. Y.

RECORDING SECRETARY—Frank L. Greene, Alfred, N. Y.

TREASURER—Prof. Paul E. Titsworth, Alfred, N. Y.

VICE PRESIDENTS—Rev. T. L. Gardiner, Plainfield, N. J.; **Rev.** Wm. L. Burdick, Alfred, N. Y.; Rev. Edgar D. Vanlorn, Milton Junction, Wis.; Rev. Wm. M. Simpson, Alfred Station, N. Y.; Rev. Walter L. Greene, Andover, N. Y.; I. F. D.; Prof. Albert Whitford, Milton, Wis.; Pres. Wm. C. Daland, Milton, Wis.; Pres. Boothe C. Davis, Alfred, N. Y.; Pres. Charles B. Clark, Salem, W. Va.; Supt. Henry M. Maxson, Plainfield, N. J.; Prof. Cortez R. Clawson, Alfred, N. Y.; George M. Ellis, Milton, Wis.; Edwin O. Reynolds, Alfred, N. Y.; Frank E. Stillman, Alfred, N. Y.; E. Rogers Crandall, Andover, N. Y.; R. F. D.; Jesse F. Randolph, Salem, W. Va.; John H. Austin, Westerly, R. I.; Earl P. Saunders, Alfred, N. Y.; Prof. Ford Clarke, Alfred, N. Y.

DIRECTORS—Prof. Alpheus B. Kenyon, Alfred, N. Y.; Prof. J. Nelson Norwood, Alfred, N. Y.; Rev. Arthur E. Main, Alfred, N. Y.; Curtis F. Randolph, Alfred, N. Y.; Vernon A. Baggs, Alfred, N. Y.; Prof. Waldo A. Titsworth, Alfred, N. Y.; Mrs. Wm. C. Whitford, Alfred, N. Y.; Mrs. Vernon A. Baggs, Alfred, N. Y.; Mrs. Earl P. Saunders, Alfred, N. Y.; Mrs. Boothe C. Davis, Alfred, N. Y.

ABSTRACT OF TREASURER'S REPORT

Sixty-fourth Year—August 1, 1918, to July 31, 1919

I. Revenue and Expenditure

RECEIPTS :

Balances, August 1, 1918 :

Alfred University Fund	\$ 601 04
Alfred Theological Seminary Fund	1,139 74
Alfred University, Natural History Fund	10 75
Salem College Fund	10 75
Young Men Preparing for the Ministry Fund	5 38
20th Century Endowment Fund	4 77
Special Betterment Fund for Alfred University	2 18—\$ 1,774 61

Interest :

On Theological Endowment Notes	94 50
On "Society's Endowment Notes	2,368 12
On Bequest to Seminary	127 87— 2,590 49
Contributions to Theological Seminary	1,270 11

\$5,635 21

DISBURSEMENTS :

Alfred University	\$1,389 52
Alfred Theological Seminary	2,424 00
Alfred University, Natural History Department	10 75
Salem College	10 75
Young Men Preparing for the Ministry	5 38
20th Century Endowment Fund	4 77
Principal Account	57 55
Accrued Interest	61 88
Sundry Expenses	215 38
Salary of Treasurer	100 00

Balances on hand, July 31, 1919 :

Alfred University Fund	354 44
Alfred Theological Seminary Fund	968 36
Alfred University, Natural History Fund	10 18
Salem College Fund	10 18
Young Men Preparing for the Ministry Fund	5 09
20th Century Endowment Fund	4 68
"Special Betterment Fund for Alfred Uni- versity	2 32—\$ 1,355 25

\$5,635 21

II. Principal Account**Receipts :**

Balance on hand, August 1, 1918	\$3,106 75
Washington Trust Company, Savings Department	3,484 50
Payments on Mortgage	2,800 00
Revenue and Expenditure Account	57 55
Estate of Eunice M. Millard, for Seminary.	30 00
Stock	100 00
	\$9,578 80

Disbursements :

Deposit in Savings Bank Account	\$5,036 75
Invested in Bonds	4,303 46
Invested in Stock	100 00
Balance on hand, July 31, 1919	138 59
	\$9,578 80

III. Endowment Funds**A. Condition**

General Fund	\$ 110 00
Alfred University Fund	23,373 64
Alfred Theological Seminary Fund	23,954 61
Alfred University, Natural History Fund	200 00
Salem College Fund	200 00
Young Men Preparing for the Ministry Fund.	100 00
20th Century Endowment Fund	90 00
Special Betterment Fund for Alfred University.	132 49
	\$48,160 74

B. How Invested

Bonds and Mortgages.	\$41,325 90
Other Securities	0,696 25
Cash on hand	138 50
	\$48,160 74

IV. Increase of Endowment

Sundry Sources	186 39
--------------------------	--------

Respectfully submitted,

PAUL E. TITSWORTH, Treasurer.

Alfred, New York, August 1, 1919.

Examined, compared with vouchers and securities, and found correct.

CURTIS F. RANDOLPH.
WALDO A. TITSWORTH,

Auditors.

Appendix B**BOARD OF TRUSTEES OF THE SEVENTH-DAY
BAPTIST MEMORIAL FUND**

(Incorporated—1873—New Jersey)

Trustees Elected by Seventh-Day Baptist General Conference

	1919	
Joseph A. Hubbard		Plainfield
Henry M. Maxson		Plainfield
Edward E. Whitford		New York City
	1920	
William C. Hubbard		Plainfield
Clarence W. Spicer		Plainfield
Frank J. Hubbard		Plainfield
	1921	
William M. Stillman		Plainfield
Holly W. Maxson		West New York
Orra S. Rogers		Plainfield

Trustees Ex-Officio

Frank J. Hubbard, Treasurer of American Sabbath Tract Society
 Curtis F. Randolph, Treasurer of Alfred University
 C. Eugene Crandall, Treasurer of Milton College
 Samuel H. Davis, Treasurer of Seventh-Day Baptist Missionary Society
 Alexander W. Vars, Treasurer of Seventh-Day Baptist Church, Plainfield
 T. Francis Kemper, Treasurer of Salem College

Officers

President	Henry M. Maxson
Vice President	William M. Stillman
Treasurer	Joseph A. Hubbard
Secretary	William C. Hubbard
Attorney	William M. Stillman

Funds Held in Trust for Benefit of Alfred University

(Abstract of Report June 1, 1918, to May 31, 1919)

1.	Plainfield Professorship of Doctrinal Theology.	\$ 10,257 01
2.	Babcock Professorship of Physics.	21,778 96;
3.	William B. Maxson Professorship of Greek Language and Literature.	10,380 00
4.	Professorship of Church History and Homiletics.	6,665 00
5.	Nathan V. Hull Professorship of Pastoral Theology.	50 06
6.	Alfred University.	337 50
7.	Charles Potter Professorship of History and Political Science.	28,967 44
8.	George II. Babcock Fund.	73,142 63
9.	E. Lua Babcock Fund.	29,257 05
	Total.	\$180,835 59

Funds Held in Trust for Benefit of Alfred University and Other Institutions

10.	George II. Babcock Fund to Aid Young People Preparing for the Ministry.	14,628 52
11.	Bi-Centennial Education Fund.	7,374 60

Income For Ten Years

Year	1	2	3	4	5	6
1910	337 73	614 68	232 21	189 16	1 96	10 63
11	558 02	1,156 04	570 60	366 28	0 00	18 04
12	567 99	1,212 17	654 01	365 72	3 98	18 38
13	234 34	1,222 73	574 20	485 32	1 97	15 20
14	651 32	1,579 14	734 96	368 57	1 93	14 18
15	527 55	1,294 08	721 36	138 92	1 99	12 84
16	421 89	1,277 82	530 08	568 22	2 01	12 39
17	558 38	1,245 62	493 47	313 69		66
18	488 50	1,155 94	355 86	358 14	1 64	23 08
19	501 68	1,227 75	532 55	338 11	89	17 74
	4,847 45	12,007 10	5,399 30	3,492 13	18 37	143 11
	7	8	9	10	11	
1910	857 55	2,056 45	822 58	515 00	89 01	
11	1,570 59	3,953 17	1,581 47	180 00	212 56	
12	1,659 63	4,023 91	1,609 65	280 00	201 05	
13	1,602 45	4,605 25	1,566 05	700 00	173 80	
14	2,360 03	5,261 35	2,222 66	850 00	325 81	
15	1,724 40	3,889 80	1,555 93	775 00	220 87	
16	1,736 48	3,952 28	1,468 52	850 00	218 65	
17	1,420 75	3,827 82	1,301 11	850 00	161 12	
18	1,701 89	4,431 03	1,582 02	600 00	194 99	
19	1,640 26	4,724 00	1,391 88	625 00	220 18	
	16,273 43	40,725 56	15,101 87	6,225 00	2,018 04	

Appendix C**THE ALUMNI ASSOCIATION OF ALFRED
UNIVERSITY****BOARD OF DIRECTORS**

Mrs.	Jessie Mayne Gibbs '99, President	Buffalo
Dean	Alpheus B. Kenyon, Sc. D., '74, Vice Pres.	Alfred
Prof.	William C. Whitford, A. M., D. D., Secretary	Alfred
Prof.	J. Nelson Norwood, A. M., Ph. D., '06, Treas.	Alfred
	Orra S. Rogers, S. B., '94	Plainfield, N. J.,
tHon.	Daniel Lewis, Ph. D., LL. D., Al. D. '69	Alfred
Mrs.	Frederic P. Schoonmaker, '88	Bradford, Pa.
Hon.	Leonard W. H. Gibbs, Ph. B., '98	Buffalo
Rev.	William L. Burdick, Ph. B., D. D., '90	Alfred
Prof.	Fred C. White, A. M., '95	New York
	Marcus L. Clawson, M. D., '90	Plainfield, N. J.
	John A. Lapp, LL. D., '06	Chicago, Ill.
	Harry W. Prentice, A. B., D. D. S., '98	New York

EXECUTIVE COMMITTEE

W. L. Burdick, Frank L. Greene, Ford S. Clarke, and the Officers
ex-officio.

ENDOWMENT FUND COMMITTEE

Orra S. Rogers, Chas. P. Rogers, Marcus L. Clawson, and the Officers
ex-officio.

LECTURE COMMITTEE

Corliss F. Randolph, Boothe C. Davis, Daniel Lewis

MEMBERSHIP COMMITTEE

L. W. H. Gibbs, Winfred L. Potter, Fred C. White

STATISTICAL SECRETARY

Ruth L. Phillips

LIBRARY DIRECTOR

Herbert G. Whipple

fDied March 23, 1919.

ALUMNI ASSOCIATION TREASURER'S REPORT

Thirty-third annual report of the Treasurer of the Alumni Association of Alfred University, the year ending May 31, 1919.

General Fund

Receipts :

Balance on hand last annual report....	\$	63	81	
Surplus from banquet		8	68	
Membership dues	379	00	—	\$ 451 49

Disbursements :

Senior tickets to Alumni Dinner	\$	16	00	
Contribution to Vocational Bureau		25	00	
Printing :				
Share of Commencement				
program	\$	6	50	
Circulars		41	75	
Letter heads		3	75	52 00
Postage and envelopes and cost of				
mailing circulars		88	52	
Safetv deposit		2	00	
Care of table linen		10	00	193 52
Balance on hand, University Bank.....				257 97
				\$451 49

Kenyon-Allen Endowment Fund

INCOME ACCOUNT

Receipts:

Balance on hand last annual report. . . .	\$	469	60	
Interest :				
Bonds and Mortgages	594	00	—	\$ 1,063 60

Disbursements :

Treasurer of Alfred University	\$	650	00	
Balance on hand, University Bank.....	413	60	—	1,063 60

PRINCIPAL ACCOUNT

Receipts :

Balance on hand last annual report. . . .		251	66	
Transferred from Sustaining Membership				
account		96	00	347 66

Disbursements :

Bonds and Mortgages purchased	\$	150	00	
Balance on hand, University Bank		197	66	347 66

GENERAL SUMMARY

Expenses of the Association for the year. . . . \$ 193 52

Income for the year :

Membership fees	\$379	00	
Sustaining membership fees..	96	00	
Interest	594	00	1,069 00

The Kenyon-Allen Endowment Fund has been increased during the year by \$96 and now stands at \$12,077 09

There are in our various accounts at the

present time the following sums :	
General Fund	\$257 07
Interest account	413 60
Uninvested principal	197 66
Kenyon - Allen Endowment	
Fund	12,077 09

Recommendations

1. That \$50 be transferred from the General Fund to the Kenyon-Allen Endowment Fund.
2. That our regular annual contribution of \$25 be made to the Twentieth Century Club for the Vocational Bureau.
3. That \$650 be paid from the Kenyon-Allen Endowment Fund income to Alfred University.

Respectfully submitted,

J. NELSON NORWOOD, Treasurer.

Alfred, N. Y., June 18, 1919.

Examined, compared with books, vouchers and securities and found correct.

A B. KENYON, Auditor.

Appendix D**NEW YORK STATE SCHOOL OF CLAY-WORKING
AND CERAMICS****DIRECTOR'S REPORT**

For the year ending June 30, 1919

To the President of Alfred University,
Alfred, New York

Sir:—I have the honor of presenting *to* you the 18th annual report of the New York State School of Clay-Working and Ceramics.

The year which has just closed has been remarkable and even phenomenal in several ways. The first unusual happening was the organization of the S. A. T. C. which produced many unavoidable changes in the work of the school. Some of the Army students entered Ceramic Engineering but the military claims were so insistent that it was not practicable to devote the necessary time to laboratory work. The Faculty of the School was called upon for special service and your director conducted a class in freehand sketching and map-making, while Professor Shaw undertook a class in Mechanical Drawing.

The second event was the outbreak of the influenza epidemic which made serious inroads upon the classes and took away by death two of the students in the department of applied art.

The third happening was the adoption of the three term plan instead of the two semesters for the year. This proved to be a fortunate occurrence for when the S. \. T. C. was disbanded the school was able to begin the second term without complications.

A goodly number of the S. A. T. C. men elected to remain in college and to take the course in Ceramic Engineering. It was therefore decided to disregard the uncompleted work of the first term and to offer a new intensive course which should enable the students to satisfy the demands of the work in the two remaining terms. This program has been carried out with the loss of only two or three men who were

unable to meet the requirements or who found themselves compelled to seek gainful employment. Notwithstanding the demands of military service the registration of students has been fully maintained. The incoming class was the largest in the history of the school.

The work in Ceramic Chemistry and Ceramic Engineering in charge of Professors G. A. Bole and J. B. Shaw has been carried on upon a more efficient plane than ever and the graduates of these departments are in strong demand. Many more positions have been offered than there were men to fill them.

In the department of applied art most successful work has been done by the professors in charge, Miss Binns and Miss Fosdick, as the exhibit at the school will testify. The Ceramic Guild founded by this department has been able to place selected work before the public with good results.

The school has been endeavoring during the last four years to establish a standard for the grading of chemical porcelain. Nearly all of this ware was formerly imported from Germany and it became necessary to meet the demand by domestic production. Numerous tests have been made in the school from time to time with the gratifying result that American chemical porcelain is now equal to any in the world.

During the winter your director was called to testify for the State as to the value of clay upon land condemned for the Armory and Rifle Range at Peekskill.

The annual meeting of the American Ceramic Society was held at Pittsburgh in February and was attended by your director who is Secretary of the Society, and by Professors Bole and Shaw, by both of whom papers were read.

The Annual Convention of the American Federation of Arts was held in New York City in May and was attended by Miss Binns and Miss Fosdick, professors in the department of applied art. Several students also attended both these conventions.

It is noted that in the new budget the State has made an increased appropriation for advertising, and this raises the question of accommodation and equipment. The school is already crowded and if increased advertising should result in increased attendance, which is of course its purpose, increased space, equipment, and teaching staff must be pro-

vided. It is not possible, on account of the necessary arrangement of college classes, to distribute the student attendance over the whole week. This has been done as far as possible in order to secure adequate instructional attention but even so the laboratories are inconveniently filled and the work necessarily demands space. One of the prime needs, as has been repeatedly pointed out, is that of a power-house, so that the machines may be run by separate motors.

*The report of the Treasurer is appended.

Respectfully submitted,

CHARLES F. BINNS, Director.

•See Treasurer's Report, page 90.

Appendix E**NEW YORK STATE SCHOOL OF AGRICULTURE****DIRECTOR'S REPORT**

To the President of Alfred University:

Sir:—I have the honor to submit to you the eleventh annual report of the New York State School of Agriculture at Alfred University, the same being a report for the fiscal year ending June 30, 1919.

The unsettled war conditions that prevailed in the early part of the school year had a decided influence on the registration at the beginning of the first term. A few of the regular students entered the service during the summer months, while several joined the Student Army Training Corps at the opening of the college year. There was a marked increase in attendance during the latter half of the year and a better working spirit was manifested both on the part of the faculty and the student body than during the preceding period of unrest.

It seemed best to follow the same order in regard to the spring term as in the preceding year. The Easter vacation was omitted and the term was shortened to eight weeks, closing Friday, May 16.

Changes in Faculty

In August, 1918, Professor Luther Banta, Instructor in Poultry Husbandry, resigned to accept a position in the Massachusetts Agricultural College. Mr. George S. Robinson, who was in charge of the Agricultural Department in the Belmont High School, was secured to fill this position.

In September, 1918, Miss Ethel V. Danielson, a graduate of the Normal School of Physical Education, Battle Creek, Michigan, was secured to take charge of the physical training work for the girls in connection with girls from the college and local high school.

In September, 1918, Professor Lloyd Watson of the Chemistry Department resigned to accept the position of Bee Specialist in the Connecticut Agricultural College. Mr. A. E. Champlin, a graduate of Alfred University, was appointed to fill the vacancy.

In September, 1918, Mr. Lynn Langworthy, a graduate of the State School of Agriculture, was appointed an instructor in the Rural Engineering Department to fill the vacancy caused by the resignation of Professor M. S. Klinck. Owing to other conflicting business interests Mr. Langworthy was forced to resign his position in November and Mr. Earl H. Wright, a graduate of the State School of Agriculture, was appointed temporarily to this position.

On December 1, 1918, Professor W. J. Wright resigned from the directorship of the school to accept the position as State Leader of Junior Extension in New York State. Professor W. R. Cone of the Agronomy and Farm Management Department was appointed acting director for the remainder of the current year.

On January 1, 1919, Professor W. S. Barnhart, who had been in the service, returned to his position as head of the Animal Husbandry Department. Mr. W. A. Thornton, who had charge of this department during Mr. Barnhart's absence, was transferred temporarily to the Farm Management Department and director of physical training for men.

A leave of absence without pay, was granted to Miss Julia Wood of the Home Arts Department, to do drafting work in the government service.

The following is a list of faculty and officers of administration during the past year:

Boothe Colwell Davis, A. M., Ph. D., D. D., President
Rural Sociology and Ethics
•William Joseph Wright, M. S., Director
Rural Economics and Horticulture
Willard R. Cone, B. S.
Soils, Crops and Farm Management
William Steele Barnhart, B. S.
Animal Husbandry
William A. Thornton
Animal Husbandry, Farm Management
George S. Robinson
Instructor in Poultry
Frederick S. Place, A. M.
Natural Science and Economic Biology
Adelbert Sheffield
Dairying
Susan May Langworthy, Ph. B.
English, Librarian and Registrar

*Lynn Langworthy
 Rural Engineering
 Earl H. Wright
 Farm Mechanics and Woodworking
 A. E. Champlin, Ph. B.
 Chemistry
 Alexander H. Remsen
 Foreman of Grounds and Instructor in Horticulture
 Angeline Wood,
 Head Home Economics Department, Cooking and Dietetics
 Grace L. Cheesman
 Sewing
 Julia Wood
 Domestic Art and Home Decoration
 Curtis Randolph
 Treasurer
 William H. Thomas
 Instructor in Forge
 Julia Agnes Wahl, Ph. B.
 Secretary to the Director
 Ray Winthrop Wingate
 Instructor in Music
 George W. Smith
 Superintendent of Farm
 Huber Watson
 Instructor in Bee Culture
 Ethel V. Danielson
 * Resigned
 f Absent on Leave.

Extension Activities

The extension work of the school during the past year has been confined largely to the Home Economics work and Junior Project work. Aside from addressing a few outside meetings on home demonstration topics, Miss Angeline Wood has conducted a special course in Foods and Dietetics at the school during the spring term. In this course, special emphasis was given to the present needs arising from post-war conditions as affecting the food situation.

Two full months were given during the summer by Professor Cone to the supervision of Junior projects in Steuben County, besides devoting some time to this work throughout the year. Owing to the resignation of Professor Banta, the project work in Allegany County was somewhat

handicapped. Mr. George S. Robinson has been giving considerable time to this work in Allegany County during the spring months and I am sure some very good results may be expected during the coming season.

At the present time, about 1200 boys and girls have been enrolled in the Junior Project work in the two counties. A Boys' and Girls' Calf Club was organized in the two counties under the direction of the Breeders' Association and the Farm Bureau Associations. The supervision of this work has been placed in charge of the State School of Agriculture.

An exhibit was made by the school at the Hornell Fair. At this time demonstrations were given in food conservation and other extension activities.

The Alfred School joined with the other special schools of agriculture in the State in making a single booth exhibit at the State Fair at Syracuse.

The Annual Farm and Home Week was held on February 18, 19 and 20. The Steuben-Allegany Holstein Association, the Allegany Ayrshire Association and the Allegany Poultry Association held regular meetings at the school during the week. The registration showed 600 people in attendance.

Annual Stock Judging Contest

The Sixth Annual Stock Judging Contest was held May 15, at the State Farm. This was a most successful event, sixteen high schools being represented by a team of three members each.

Superintendent George W. Smith, Mr. E. E. Poole of Batavia and Mr. C. E. Lewis acted as judges.

A ring of Holstein-Friesian heifers was judged in place of the ring of horses used in previous years, which proved a much more satisfactory arrangement.

The Farm Bureau Managers in this and the surrounding counties rendered very valuable service, both by instructing some of the teams and helping grade papers on the day of the contest.

The following is a list of schools arranged in the order of their scores:

CLASS A

1. Castile High School
2. Westfield Academy
3. Perry High School
4. Belfast High School
5. Almond High School
6. Dansville High School
7. Hammondsport High School

CLASS B

1. Addison High School
2. Cuba High School
3. Atlanta High School
4. Belmont High School
5. Scio High School
6. Friendship High School
7. Hornell High School
- Alfred High School
- Andover High School

Silver loving cups were presented to the winner in each class and banners were awarded to the school winning second place in each class.

Courses for Disabled Soldiers

The use of the State School of Agriculture was offered to the Federal Board for Vocational Education for the re-training of disabled soldiers in agriculture. One man, sent here by the Federal Board, has been in training at the school since January 6, 1919. This young man has pursued the same Bourses as prescribed for the regular students of the school. It is expected that such students shall receive the same supervision by the school during the summer period as has recently been inaugurated for the regular students.

*

Commencement

The annual Commencement exercises occurred during the week of March 16, according to the following program:

SUNDAY, MARCH 16

10:30 A. M.

Baccalaureate Sermon Rev. L. D. Woodmancy, Oil City, Pa.

WEDNESDAY, MARCH 10

8 :00 P. M.

Class Night

THURSDAY, MARCH 20

/ 2 :00 P. M.

Graduating of Class of 1919

Address by Prof. Samuel P. Orth, Cornell University

6 :00 P. M.

Alumni Banquet

The following is a list of the graduating class:

MARCH GRADUATES

Beebe, Marjorie H.	McAndrew, Helen M*
Burkert, Alfred J.	Mullaney, Bernard
Camenga, Carlos C.	Robinson, Andrew W.
Ellison, John F.	Staples, Thomas M.
Jones, Carlton M.	Tatje, Curtis R.
Lewis, Clara Gertrude	

MAY GRADUATES

Jordan, Lawrence D.	Mead, Helen F.
Lautz, George A.	Nye, Bernice
Lilley, Leon D.	Weigel, Robert G.

Student Enrollment

Following is a summary of the student enrollment for the current year:

	Agriculture	Home Economics	Total*
Graduate Students	2	3	5
Seniors	12	5	17
Juniors	14	3	17
Freshmen	20	7	27
Specials	28	12	40
Winter Short Course	7		7
Summer School	7		7
	90	80	120

*The report of the Treasurer is appended.

Respectfully submitted,

W. R. CONE, Acting Director,.

•See Treasurer's Report, page 91,