

ALFRED  
UNIVERSITY  
**HANDBOOK**  
1936 - 1937

---

Presented by the  
Christian Associations  
of Alfred University  
to the  
Members of Class of 1940

---

Editor  
GEORGE R. HILL

# INDEX

## ADMINISTRATION

### Administration Rules

Attendance .....	17
Assembly .....	14
Athletics .....	20
Examinations .....	16
Library .....	19
Registration .....	13
Special Rules .....	20
Standings .....	15
College Faculty Directory .....	119
Merit System .....	21
Office Directory .....	125
Rules for Student Conduct at Examinations .....	21
Campus Court .....	107
Campus Rules .....	20
Infirmiry Regulations .....	35
Social Regulations .....	32
Freshman Week .....	25
Story of Alfred University .....	7

## ATHLETICS

Athletic Association .....	59
Athletic Governing Board .....	62
Athletic Schedules .....	74
Constitution of Women's Athletic Governing Board .....	71
Eligibility Rules .....	60
Freshman Track Records .....	75
Interscholastic Day .....	73
Varsity Track Records .....	76

## CHRISTIAN ASSOCIATIONS

A. U. C. A. ....	Front Cover
Churches .....	45
Y. W. C. A. ....	112
COLORS, SONGS, AND YELLS .....	46

## GENERAL INFORMATION

Attendance .....	17
College Calendar .....	127
Efficient Study .....	37
Examinations .....	19
Faculty Directory .....	119
Faculty Rules .....	17
Hints for Fraternity Rushing .....	93
Library Hours .....	44
Merit System .....	21
Publications .....	36
Rules for Student Conduct at Examinations .....	21
Schedule Blanks .....	128
Social Regulations .....	32
University Forum .....	44
CAMPUS OFFICIALS, 1936-37 .....	55
PRESIDENT'S WELCOME .....	5

## STUDENT ORGANIZATIONS

A. U. C. A. ....	Front Cover
Campus Court .....	107
Clubs .....	116
Department of Campus Duties .....	109
Honorary Societies .....	113
Men's Interfraternity Council .....	96
Student's Association .....	78
Women's Interfraternity Council .....	102
Women's Student Government .....	84
Y. W. C. A. ....	112

## TO THE CLASS OF 1940

Welcome :

It is, indeed, a pleasant task as the years roll by to welcome new classes to Alfred University. Your high school days are over and you are undertaking the adventure of college. You are undertaking this adventure, too, as Alfred begins its second century. I am glad that you have chosen Alfred as your school. I hope that you will like us and that Alfred will like you. In other words, I hope that you are the type of persons which this school can successfully lead in the attainment of real education.

I hope that you will have an enjoyable time here. Most students do. A touch of homesickness occasionally bothers one during these first weeks, but it is a disease never fatal and requiring the attention of no graduate of a medical college. I hope that the social life, the sports, the dramatics, the journalistic opportunities and other extra-classroom activities will claim their proper share of your time and interest. They are a real part of a well-rounded education.

I hope that you are getting into the right courses. If you are planning on

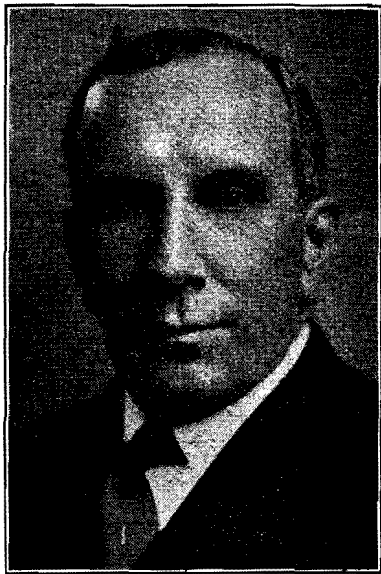

J. Nelson Norwood, M.A., Ph.D., President

engineering, art, teaching, business, social work, medicine, dentistry, law, or what-not, I hope you are fairly sure you are after what you really want. Now is the time to expend gray-matter on that issue. I welcome you to a lot of hard study and real intellectual growth.

I hope you will find many congenial spirits, and a very small circle of cronies. These cronies should be a very select group. They will largely determine certain types of your growth in college. If possible have a few who are a notch above you in standards and ideals. Remember that these friendships will in some cases last a lifetime. One of these friends may become your wife (or husband).

I hope you will plan to grow in right directions. You will grow, that is inevitable; that you cannot control. But how and toward what you grow is partly your business. I welcome you to the opportunity to grow into bigger and more worthwhile men and women. After all, whatever profession we may be studying to fill, we will have another supremely important job on our hands. We must not only know our business and acquire our needed skills to do something in life, but we must grow to be somebody. I welcome you to that task in this fine, old institution.

J. NELSON NORWOOD, President

## STORY OF ALFRED UNIVERSITY

To you young men and young women coming upon the campus of Old Alfred for the first time, coming to make yourselves Alfred's and Alfred yours; to you I say the questions will naturally arise: "How and when and why did Alfred University start," "What has it been?" "How has it become what we now see?" To be sure, there is a spirit and ideal here that you can learn about only by contact and experience with it; but glimpses at the story of its past can be given, which will aid you to learn of its spirit.

It was one hundred years ago the fifth day of next December that thirty-seven young people got together in an upper room in one of the eight or ten houses that made up Alfred Center, as it was then called, forming the select school, the seed of Alfred University. The teacher was a young man named Bethuel C. Church. He taught one winter, and was succeeded the second winter by a student from Union College, named James R. Irish. The school was already a success and people had said, "Go to, let us build a school building for our new school." This was done by the fall of 1837. The new building had 28 by 38 feet floor space and was ten feet high to the eaves. It was surmounted by a cupola which caused the students to dub it the "Horned Bug," but more dignified people called it "The Cadmus." It cost \$550.

In 1839, when Mr. Irish resigned, another Union student, famous in Alfred history, took charge and gave his whole life to the building up of Alfred University. When

the little select school was chartered as an academy in 1843, his title became Principal, and when it asked in 1857 for a college charter, but got a university charter, his title was changed to President. He died in the presidential harness ten years later.

Although "The Cadmus" was enlarged still bigger ideas were incubating. A tract of forest land was bought on the lower slope of Pine Hill (perhaps you are sitting somewhere on it as you read this) and was slowly made to resemble a campus. By 1846, three new buildings appeared on the hillside. Lumber and labor were cheap, much of both was donated, so that the total cost of these structures was \$16,000. There was North Hall, a dormitory, which had a checkered career. It stood about where the Steinhelm now stands. In 1868 it was sold to the school district and moved down to the present site of Kanakadea Hall and used as a school house. But its "moving down" propensities had not disappeared, for it was acquired by a private individual and moved still further down the hill and fitted up as a hotel. This private individual was Mr. William C. Burdick, who, in 1896 allowed the University to use the building as a dormitory. Later his heirs gave it to the school. Have you guessed it? Yes, that's it, its present name is—Burdick Hall.

Then, there was old South Hall, a girls' dormitory. It stood where the Social Hall now is, and went up in smoke one cold February morning in 1858. Middle Hall, a boarding place, and a home for some of the teachers, stood on that old cellar site south of the Steinhelm. Later it came to be the home of President Allen, and just after being wholly remodeled as a college dormitory, it was burned early in 1912.

Meantime the old Chapel (Alumni Hall, with the quill-pen weather vane), 1852, and the Brick, 1859, so-called to mark its contrast with all the other buildings, which were of wood, appeared. In due time (1863-66) was completed the William A. Rogers Observatory (now taken down) introducing the name of one of the most famous men in the field of science Alfred has ever possessed.

When President William C. Kenyon ended his labors in 1867, all eyes turned to a member of the faculty, Jonathan Allen, as his logical successor. Professor Allen had been a student in that first select school, and like some of his classmates, had paid his tuition by chopping six cords of four foot wood. He shrank from the task imposed upon him by the trustees, but proved that they and other friends had been right in naming him president, for under his direction Alfred University prospered, and his influence spread far and wide in the land.

In 1879 the unique and beautiful structure called the Steinhelm was finished. It represented many things, including a Rhine castle, the geological formation hereabouts, and in its interior finish, many local woods. The building and its collections were given to the University by its owners, President and Mrs. Allen.

At President Allen's suggestion, a suitable monument to President Kenyon was erected (1882) in the beautiful Kenyon Memorial Hall. The Gothic was a faculty member's home, and was purchased by the University in 1885.

President Allen managed Alfred's affairs for an even quarter of a century, dying in 1892. The late Professor A. B. Kenyon, as acting-president for a year, and Dean Ar-

thur E. Main as President for two years, brings our story to 1895, when President Davis began his long and successful service as builder of the New Alfred. Then came others of our familiar buildings: Babcock Hall of Physics (1897) (burned in 1929), the Ceramic School (1900), Kana-kadea Hall (1908), the School of Agriculture (1909), the Carnegie Library (1912), the central heating plant (1917), Allen Memorial Laboratory (1923), Track and Field House (1929), Susan Howell Social Hall (1930), Bartlett Memorial Dormitory (1931), and the new Ceramic College building (1931). In November (1932), the Brick was largely destroyed by fire and remodeled in 1933. During 1934 the new Hall of Physics was completed. These buildings constitute the obvious Alfred of 1936. Again let it be remarked that knowledge of the inner Alfred—the soul of these buildings and campus—is a matter of slow growth in appreciation. Let me drop one hint. It is said that when South Hall was on fire in 1858, one of the loyal supporters of the school, accompanied by his wife, was riding to town in the old farm wagon. When the pair reached the crest of the hill west of the village and saw the flames and smoke, the wife exclaimed: "South Hall's afire! I see where I wear my old dress another year."

Incidents like this enable us to sense more vividly the meaning of a stanza of Alma Mater which runs:

"She was founded in toil, cemented with blood,  
And nurtured through yearnings and tears.  
Her treasure, the hearts of brave heroes  
who stood  
Undaunted throughout trying years.  
Each stone was a prayer and her battle-  
ments there,

Have memories of purposes strong.  
Staunch daughters and sons are her monu-  
ments fair,  
And they lift up the grateful song."

1933 saw another important page written into the history of Alfred University. The long term of President Davis came to a close (1895-1933) and Dr. Paul E. Titsworth was appointed to take his place. The school mourned the death of this truly great leader, a scant few months later. He made his short presence keenly felt and was loved by all those who were fortunate to know him. Dr. J. Nelson Norwood was appointed President in his place, and is undertaking to carry on the work of his illustrious predecessors.

## ADMINISTRATION RULES

### REGISTRATION RULES FOR THE COLLEGE OF LIBERAL ARTS

Students will register at the Registrar's office on registration days. A fee of five dollars (\$5.00) will be charged for late registration.

Students are expected to register for no more than 17 hours, but if a student has an average standing of B in the preceding semester he may register for 18 or more hours upon the approval of the Dean and Registrar.

Physical Training and Assembly may be taken in addition to the maximum of 17 hours.

Regulations concerning standings to be maintained by students to entitle them to the privilege of registration the following semester:

Freshmen are required to have an average scholarship index of 0.

Sophomores are required to have an average scholarship index of 0.15.

Juniors are required to have an average scholarship index of 0.25.

Seniors are required to have an average scholarship index of 0.30.

For graduation it is required that a student have an average scholarship index throughout his course of 1.00.

Scholarship indices are explained in the catalogue of the College of Liberal Arts.

Students desiring to drop a subject for which they have registered, must obtain permission from the instructor, and report to the Registrar's office.

No subject can be dropped after the first week of the semester. For exceptions see grade "W" below.

Kenyon Memorial Hall

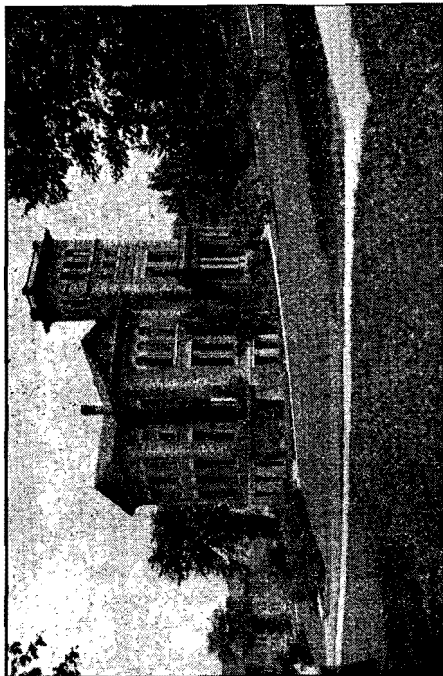

## REGISTRATION RULES FOR THE COLLEGE OF CERAMICS

The procedure for registration in the Ceramic College is the same as that for the College of Liberal Arts and all the registration rules mentioned above hold equally for Liberal Art and Ceramic students except the regulations concerning standings to be maintained by students to entitle them to the privilege of registration the following semester. In the College of Ceramics they are as follows:

Freshmen are required to have an average scholastic index of 0.50.

Sophomores are required to have an average scholastic index of 0.75.

Juniors and Seniors are required to have an average scholastic index of 1.00.

A student, whose average cumulative index falls in a range between the average index mentioned above and an index of 0.50 less than that average index, shall be placed on probation for the following semester. If at the end of the probationary period the average cumulative scholastic index fails to come up to the requirement for his class he shall be dismissed for low scholarship.

A student, whose average index at the end of a semester falls below the range specified for probation, shall be dismissed because of low scholarship.

For further rules see the catalogue of the New York State College of Ceramics for 1934-35.

### ASSEMBLY

On each Thursday morning at 11:30 o'clock, there is a College Assembly at which an address or entertainment is given. One-half a semester hour credit will be allowed for attendance at Assembly, provided absences do not exceed three for the semes-

ter. No excuses for absence from assembly are granted.

### STANDINGS

The standings of students are reported to them only by letters, and not by percentages.

"A" signifies excellent or superior work; "B" signifies good work or above the average; "C" signifies average or fair work; "D" signifies poor or unsatisfactory work, and is the lowest passing mark; "E" signifies conditioned failure which may be made up by re-examination, or other conditions imposed by the instructor; "I" signifies that work is unfinished; "W" signifies that course has been dropped; "F" signifies failure, which may be made up only by repeating the course in which the grade was received.

A condition or "E" grade shall be given whenever a student has failed to do work of a passing grade, but has done sufficient work to be able to complete the course without repeating the class work. A condition may be removed any time during the following semester. Upon report from the instructor that the condition has been removed, the office will change the grade from "E" to "D".

An *incomplete* (designated by the letter "I") shall be given to the student whose work has been of passing grade but who has not completed the full amount of work required by the end of the semester. An incomplete may be removed during the following semester, when the student has satisfactorily completed the required work.

The grade "W" will be given to all students who drop a course after the first week of the semester and within two weeks prior to the beginning of final examinations providing the consent of the instructor is secured. If a student drops a course with-



in two weeks of examination time, the final grade shall be "F". The "W" shall count as (-1) in determining an index. A student may be excused from these penalties by vote of the faculty for good and sufficient reasons.

When a student has failed to complete one-half of the work required in a course, the final grade will be "F" and not "I".

An incomplete or a condition which is not removed during the next following semester of residence in the college, shall automatically be changed in the office to a failure (F) grade.

No credit is given, except by special vote of the Faculty, for one semester of any course which the instructor has designated to be pursued for a full year.

#### EXAMINATIONS

Final examinations are held at the close of each semester. Occasionally, written tests are held during the semester. Fees will be charged for all examinations taken by those not regular members of classes or for examinations or announced hour class tests taken at other times than those appointed. The fee for a special examination to take the place of a final examination is \$5. The fee for any special test to take the place of an announced one-hour class test is \$1.

When the student wishes to take a special examination or class test, he shall bring to the instructor a receipt from the University Treasurer, saying that the fee for the special examination or test has been paid. This receipt must be countersigned by the Dean (or by the Registrar in the absence of the Dean) to show that permission has been obtained to take the special examination. No special examination will be given by an instructor unless this re-

ceipt, properly countersigned, has first been presented.

#### ATTENDANCE REGULATIONS

Sec. 1. Regular attendance at class exercises is expected. In the event of absence for any reason the student is expected to make up the work to the satisfaction of the Instructor. If, and when possible this arrangement should be made before the student absents himself from class.

Sec. 2. Excuses for absences will be granted for the following reasons only:

a. Necessary absence incurred by one representing the University on official business such as participation in athletics, dramatics, student conferences and debates, provided arrangement has previously been made with the Dean.

b. Illness, provided the student arranges with the University physician or infirmary superintendent, secures a satisfactory statement from the officials concerned and files same within one week after the absent period.

c. Serious illness at home or other imperative matters necessitating the student's absence, provided such absence is arranged for with the Dean within one week from the date of the absence.

Sec. 3. Absences per semester for each course may be permitted without penalty not to exceed the number of credit hours. Two tardinesses may be reported as an absence. No absence, however, may be taken by any student on the day immediately preceding or following any college recess.

Sec. 4. Seniors and Juniors who have formed the habit of regular attendance and have not previously been disciplined for

violation of rules limiting absences shall have the privilege of voluntary attendance at classes on days other than those which immediately precede or follow any college recess. If, in the opinion of the Dean, this privilege is detrimental to the welfare of any student that student shall forfeit the privilege.

#### Sec. 5. Penalties:

a. All students absent without excuse on the day next preceding or immediately following any college recess shall have their credit for that semester reduced an hour for each course in which the absence occurs.

b. Whenever any student, except those Seniors and Juniors who have the privilege of voluntary attendance, has reached the limit of absences permitted in any course this fact shall be reported by the Instructor to the Dean who will investigate and in the event of further absences shall use such disciplinary measures as may seem necessary.

c. If a student's physical condition, as indicated by the number of absences caused by chronic illness, is such that he is unable to do satisfactory work he may be required to withdraw from college.

Sec. 6. No excuses shall be granted for absences from assembly. Three absences from assembly per semester are allowed.

Sec. 7. Absence from any class on the first day of the semester shall be interpreted as late registration for which a fee of five dollars (\$5) is charged. Absences will be counted from the first session of the class at the beginning of the semester.

Sec. 8. These regulations are administered by the Deans whose decision is final.

### LIBRARY REGULATIONS

1. Library Hours—The Library is open for regular work from 8:30 A. M., until 12:00 o'clock, and from 1:30 to 5:30 P. M., on week days. It is also open from 8:00 to 5:00 P. M., on Saturday and Sunday, and from 7:00 to 9:30 P. M., every evening except Thursday and Saturday, on these evenings it is open from 7:30 to 9:00 P. M.

#### 2. Loan of Books:

(1) Books may be retained two weeks with the privilege of renewal. (Current fiction may be retained for one week without the privilege of renewal).

(2) A fine of two cents a day, holidays included, will be imposed for all books overdue.

(3) Students whose fines are in arrears must settle the same before receiving their final standings at the end of each semester.

(4) Books are transferable on cards at the desk. Borrowers are not expected to pass books from one to another without making the transfer at the desk.

#### 3. Reserve Books:

(1) Reserve books used in the library must be returned to the desk before leaving the room.

(2) Reserve books may be drawn from the library at 9 o'clock at night and must be returned not later than 10 o'clock the following morning. Failure to comply with this regulation on the part of any student will subject him to a fine of 25 cents. Continued failure to comply with the above regulation will result in loss of all library privileges.

(3) Reserve books drawn Friday must be returned Saturday afternoon at 3 o'clock, and those drawn Saturday night must be returned Sunday afternoon at 3 o'clock.

### ATHLETICS

All students, unless excused by the University Physician are required to do one semester hour in physical training each semester during the freshman and sophomore years, under the supervision of the Director. The required work of the freshman year shall include lectures and gymnasium practice. Sophomores shall elect either advanced gymnasium practice or athletic sports supervised by the Department of Physical Education.

See Eligibility Rules.

### SPECIAL RULES

1. Any painting on the University buildings or any other University property is strictly forbidden. The classes as a whole will be penalized for any violation of the rule by any of its members.

2. All smoking in classrooms or in laboratory buildings is prohibited.

3. Smoking on the part of any college woman while under college jurisdiction is strictly forbidden.

4. The use of intoxicants by any student is forbidden. As a condition precedent to the students being accepted and remaining in the University, it is understood that the use, possession, or transportation of intoxicating liquors is forbidden. Violation of this rule of the University is sufficient cause to terminate a student's connection with the University.

## RULES FOR STUDENT CONDUCT AT EXAMINATIONS

1. All books, wraps, etc., not needed for the examination must be placed in the front of the room.

2. Any communication between students must go through a professor or proctor in charge.

3. The appearance of cheating must be avoided. Circumstantial evidence can lead to dismissal.

4. Heavy sweaters are not permitted at examinations of an hour or longer.

5. No blue books are to be taken from the examination room. (The proctor may permit question papers to be taken out.)

### CHEATING

Cheating in laboratories, tests and examinations will not be tolerated. The burden of proof will be on the student, who must avoid even the appearance of cheating. Individual instructors will handle cases of cheating as they see fit. Every effort will be made to see that every dishonest student is so labeled in letters of recommendation.

### THE MERIT SYSTEM

1. All officers and members of any student organization or activity in Alfred University or in the New York State College of Ceramics shall be classified according to a definite system of credits, the number of which shall be in proportion to the demand of each office upon the time of the student, as well as upon the honor of the position.

2. An index of 0.5 must be obtained at the end of each semester in order to hold

any office on the campus or participate in athletics during the following semester.

3. All teams, organizations, and groups, recognized as existing upon this campus, shall be conducted in accordance with the following eligibility rules:—

At the beginning of the functioning periods of these said bodies, the faculty advisors or executive heads shall submit to the Student Senate a list of those in whom they are interested. The Senate shall obtain their indices for the first preceding official index and notify the responsible parties of any who may not be eligible according to section two above, and any other rules in force at that time. At the request of the before mentioned parties the Senate shall ask the Dean to obtain the current indices of those previously found to be ineligible, and to determine if they are then eligible. All former ineligible, found to be eligible, shall be allowed to continue in that organization until again found ineligible. All those found ineligible shall not be permitted to represent that organization during the time in which they remain in such state.

4. The activities in which anyone may engage during *any one time* shall be limited to 15 units, subject to such requirements as are otherwise stated.

5. In order to insure that the Merit System shall not work injustice to anyone, the President of the Student Senate, and the President of the Athletic Council, shall sit with a faculty committee, to be known as the Merit System Scale Committee.

Points are as follows:

ALFRED ATHLETIC COUNCIL	Units
President .....	7
Secretary .....	3
Members .....	2

## ATHLETICS

Team Members (major sports).....	4
Team members (minor sports).....	3
Freshmen Teams .....	3
Class and Fraternity teams .....	2
Captains (major sport).....	2
Captains (minor teams).....	1
Captains (Freshman teams).....	2

## MANAGERS

Football .....	6
Track .....	5
Cross-country .....	5
Basketball .....	6
Interscholastics .....	5
Wrestling .....	4
Tennis .....	4
Assistants .....	3

TRAINERS .....	3
Assistants .....	1

## CLUB MEMBERS

Theta Alpha Phi .....	5
Glee Club .....	5
Varsity "A" Club	
President .....	3
Other Officers .....	2
Purple Key	
President .....	3
Other Officers .....	2
Members .....	1
Junior Follies	
Director .....	3
Assistants .....	1
Freshman Camps	
Director .....	5
Assistants .....	3
Councilors .....	1

## Interfraternity and Intersorority

Councils	
President .....	5
Other Officers .....	3
Members .....	1

Campus Court	
Judge	6
Examiners	4
Jurors	2
Christian Associations	
Presidents	4
Other Officers	2
Cabinet Members	1
Class Officers	
Upperclass Presidents	5
Underclass Presidents	3
Class Treasurers	2
Other Officers	1
Department of Campus Duties	
Administrator	7
Assistants	4
Fraternity Officers	
President	3
Steward	3
House Manager	3
Treasurer	3
Other Officers	1
Student Senate	
President	7
Secretary	3
Treasurer	3
Members	2
Women's Student Government	
President	7
Secretary	5
Members	2
PUBLICATOINS	
Fiat Lux	
Editor-in-Chief	7
Associate Editor	4
Assistant Editors	3
Reporters	2
Business Manager	7
Assistants	3
Kanakadea	
Editor-in-Chief	7
Associates	3

Business Manager	7
Associates	3
Art Editor	5
Freshman Handbook	
Editor-in-Chief	3
Associate Editor	2
Business Manager	2
ALL OTHER GROUPS	
President	3
Other Officers	1
Intra-mural Association	
President	7
Representatives	1
Women's Athletic Governing Board	
Members	
Cheerleaders	4
Assistants	3
6. The Merit System shall be incorporated into the constitution and by-laws of the Students' Association of the College Department of Alfred University.	

## FRESHMAN WEEK

Matriculating Freshmen will form the first ties of their acquaintance with Alfred in the week preceding the beginning of instruction. During this period, they will have an opportunity to gain an insight into the spirit of Alfred's purposes, ideals, and traditions, through an orientation program designed with that end in view.

Freshman Week will enable members of the incoming class to become settled in their places of residence, and find themselves, in a measure, before the varied activity of actual college begins. A sense of class fellowship and unity can be derived from the intimate associations of these in-

troductory college days, and when the Freshmen are finally welcomed at the annual reception held by the Christian Associations they will have actively stepped into their beginning of Alfred life.

## FRESHMAN POINTERS

1. Make up your mind before coming to college to go out for some extra curricular activity, and do not feel that it must be an athletic activity.
2. Don't think that religion will be out of place in college.
3. Your college career depends to a large extent on your first semester. The impressions you make on students and professors during this half year are the ones that are likely to remain permanently.
4. Give proper respect to upperclassmen; it will pay.
5. Don't waste money the folks provide.
6. Forget your prep school "wisdom".  
You are only a Freshman for a year.
7. Concentrate; work harder, but not so long.
8. Learn to work while others are around.
9. Put more stress on learning how to get information than the information itself.

10. Get acquainted with your professors.  
They are always willing to help and advise you.
11. Don't think it is a moral duty to take all of your cuts.
12. Obey the Freshman rules.

Finally and above all, remember that there can be no substitute for scholarship. Though you may be a three-letter man or president of your class or any other organization, unless your scholastic average be creditable, you have failed to derive the fullest measure of the benefit that should accrue to you as a student in Alfred University.

## CAMPUS RULES

### ARTICLE I

The Campus Rules shall be incorporated into the By-Laws of the Constitution of the Students' Association of Alfred University.

### ARTICLE II—FRESHMAN RULES

1. All Freshmen shall wear the regulation cap or toque (Freshmen girls the Beret) throughout the first semester, and during the second semester, until Moving-Un Day. Freshmen entering College the second semester shall wear the cap or toque in accordance with the above rules for the second semester and the first semester of the next year, unless excused by the Senate. Freshmen shall not, in any way, alter the appearance of the regulation cap or toque, which shall be worn conspicuously upon the head every day in the week including half holidays from 6 A. M. to 6 P. M., and at all home athletic contests, the exceptions being from 6 o'clock Friday night until Monday morning, vacations, and then not until the student is out of town. Also, during the first semester Freshmen men shall wear black ties, as shall Freshmen women when wearing apparel with which ties are worn. However, both Freshmen men and women shall be excused from wearing black hose after Semester vacation and black ties after Easter vacation.

\* 2. Freshmen are prohibited from wearing prep. school emblems, and monograms of any athletic association except that of Alfred. All Freshmen men and women must wear a regulation pin supplied by the A. U. C. A. which will bear their name. This pin must be worn for a period of

Allen Steinheim Museum

three weeks beginning with the opening of the school year.

3. Freshmen shall neither smoke, nor chew tobacco, except in private dwellings and Burdick Hall, and all University students including students of N. Y. S. A. and A. H. S. are prohibited from smoking on the campus. Freshmen working in public business establishments will be permitted to smoke behind the counter or in other private sections of that establishment. At the beginning of each school year a map of the campus shall be posted in some public place. Seniors, Juniors and Sophomores may smoke on the Athletic Field at any time and at the Davis Field House at any social event other than athletic contests.

4. All Freshmen and Freshmen Specials shall report for duty when so directed by a notice, posted at least twenty-four hours in advance of the time at which they shall be required to appear, and signed by the Campus Administrator. In the advent of a contingency, the Campus Administrator may be empowered by the President of the Student Senate, to obtain Freshmen labor without formal notice.

5. None but Seniors shall carry canes.

6. Freshmen shall be required to hold open the chapel doors every morning until the student body shall have passed out. This is to take effect after the first assembly. The student body shall pass out according to classes in the following order: Seniors, Juniors, Sophomores, Freshmen, Specials; the whole body standing at once upon the dismissal of chapel.

7. Freshmen shall be strictly required to observe all the rules of common courtesy, and shall show due respect to University Faculty and Upperclassmen by touching caps, giving preference in entering and leaving buildings, on the tennis

courts, etc. They shall also, when walking in company with an upperclassman, carry any books or parcels of said upperclassman.

8. Freshmen male students must carry and supply matches for upper-classmen.

9. Freshmen shall learn the Alma Mater and all Campus Rules, and shall be required to pass an examination on the same on or about October 15th, at the discretion of the Senate.

10. Freshmen must attend all College assemblies, excepting the regulated number of "cuts" allowed by the College Office, all mass meetings and such varsity athletic events held at Alfred. Application for excuse must be written and given to a Senator twelve hours before hand. (Exceptions may be made in emergencies).

11. a. All Freshmen are forbidden to wear knickers or white trousers at ANY TIME.

b. Freshmen male students are forbidden to wear mustaches at ANY TIME.

12. All Freshmen shall keep off the grass west of the Kanakadea and shall not trespass on that section of the Campus bounded by the cement walks leading to Alumni Hall and by Park and University Streets. Trespassing includes jumping across plots of grass. All Freshmen men and women are forbidden to date at athletic contests.

13. All persons are forbidden to trespass on that plot of ground included between the rear of the Library and Burdick Hall. Freshmen are required to seat themselves in the Freshman cheering section at all athletic contests.

14. Moving-Up Day shall be on the last Thursday before Decoration Day. After Moving-up Day members of each class moving up shall enjoy all the privileges of that class into which they have



moved, unless restricted by Student Senate or Campus Court decree.

15. Men of the Freshmen Class who violate such Campus Rules as set forth in Article II, shall be tried and sentenced by the Campus Court, whose members shall execute, or cause to be executed, all decisions rendered by that body.

#### ARTICLE III—CLASS CONTESTS

1. The only conditioned students allowed to take part in these contests are first year students. Upperclassmen shall not take part except as here-in-after stated.

2. The officials of all athletic class contests shall be upperclassmen in connection with the physical director. Legitimate contests shall consist of "pros", football, basketball (games by both men and women), debates, cross country, wrestling, track and baseball. (Men's and Women's basketball games and tennis matches, respectively to count as separate contests.)

3. The Freshman Class must challenge the Sophomore Class to the following contests: football, basketball, baseball, track, tennis, debates, cross country and wrestling.

4. If in any case the Freshmen fail so to challenge in these latter contests, it shall count a victory for the Sophomore class, unless by previous vote of both classes it is decided to omit such contests.

5. Persons made ineligible for any sport by semester grades may be made eligible by mid-semester grades.

#### STUDENT LIFE

There is a college committee on Student Life composed of both faculty and student members. There are four faculty mem-

bers, two of whom are elected by the faculty and two by the student body, and three students, one of whom is elected by the faculty and one by the student body and one by the Student Senate.

This committee shall be a regular medium of intercourse between students and faculty. It shall be its duty at all times to advise with the Student Senate and make suggestions to it bearing on matters of student conduct and self-government. The Student Senate will confer with this committee on any or all matters of student interest.

The committee had advisory supervision over all student social functions and amusements. It grants all dates for the campus social calendar and students desiring to promote any entertainment, party, class affair, dance, etc., must make application to the committee. All permissions granted shall at once be submitted to the Dean of Women who shall approve of the arrangements and chaperonage of such functions.

#### REGULATIONS FOR SOCIAL ACTIVITIES.

No student social function shall occur within one week prior to examinations, during the examination period, or during Commencement.

Each fraternity or non-fraternity organization may have a maximum of four or all-organization parties per year.

Each fraternity or non-fraternity organization may have small parties subject to the regulations which govern the large social functions. These parties end at 10:30 o'clock.

Arrangements for all social affairs must be made with the Dean of Women by Monday of the week in which the party is held.

Information must be given in regard to chaperones, date, place, and type of party. For small parties, the arrangements may be made later in the week, but not later than 24 hours before the party is held.

The chaperones for all parties must be chosen from the faculty unless by special arrangement with the Dean of Women.

If women are entertained at fraternity houses for dinner, or otherwise, a woman member of the faculty or the wife of a member of the faculty must be invited.

For each party a student committee of the organization must be responsible for carrying out the social regulations of the college.

No out-of-town dances are to be attended during the week except by special permission from the Dean of Women. During the week-end, out-of-town dances may be attended only if satisfactory arrangements are made with the Dean of Women. This applies also when visiting. (See sections 2 and 3 under Special Regulations.)

All social regulations apply to recess and inter-semester affairs as well as to those held during the college term.

#### SPECIAL REGULATIONS

1. Young women may not call or meet young men at the houses where men live.

2. When a woman is invited to visit at the home of a man, she must show to the Dean of Women permission from home and an invitation from the man's mother or other member of the family.

3. When a woman is invited to visit other than a college woman or other than a near relative, it is necessary to show the Dean of Women permission from home.

4. Any overnight absence must be arranged with the Head of the House. Students may spend the night in residence houses other than their own only on Friday or Saturday night, unless by special permission. No woman must be absent from her own house after a college party of any kind. Special permission to go to her own home after any such occasion must be obtained from the Dean of Women. If the permission is granted, the student must return to her own home and report in person before leaving.

5. Women returning to college from home or a visit must be at house of residence before closing time.

#### INFIRMARY REGULATIONS

1. Office hours at the Infirmary every morning at 9 o'clock except Saturday and Sunday. Students wishing to see Dr. Hitchcock must be at the Infirmary promptly at nine.

2. Students must have a written order from the Infirmary to see Dr. Hitchcock in his private office.

3. Only in an emergency is a student justified in calling Dr. Hitchcock directly.

4. Students calling at the Doctor's office without a written order will be charged the regular price, except in an emergency, that to be determined by the Doctor.

5. Students living in private homes must notify the Infirmary when ill and before calling the Doctor, except in an emergency.

6. Students in their own houses must notify the Infirmary and the nurse will visit them before an excuse can be given.

7. All excuses for illness will be issued at the Infirmary and must be filed at the Registrar's office not later than one week after the end of the absence period.

8. Students' visiting hours at the Infirmary are from 3 to 4 in the afternoon, and 7 to 8 in the evening.

9. After being admitted to the Infirmary students are not allowed visitors for the first 24 hours, without special permission.

10. Permission to visit the opposite sex must be obtained from the Dean of Women.

## PUBLICATIONS

THE FIAT LUX is the University paper, published weekly during the college year by a board of editors chosen by competition from the students. An editor-in-chief, usually a Senior elected by the staff, administers the policy of the paper in consultation with that body. Each college student automatically subscribes to the Fiat Lux when he matriculates, the cost of his subscription being included in the semester bill.

THE KANAKADEA is the University year-book published under the direction of the Junior class. It contains the annual record of all student activities, and the three-year history of the Junior Class, with individual pictures and records. The Kanakadea staff is headed by a Junior editor-in-chief and associates, selected by the class. A board of Junior section editors, selected by competition, together with representatives elected by each other class, and a number of assistants from the two lower classes, complete the staff.

THE SAXONIAN is the University magazine put out by the students.

(Reprint)

## SUGGESTIONS FOR EFFICIENT STUDY

### I.—INTRODUCTION

This pamphlet is designed to aid you in acquiring the bodies of knowledge and in learning the methods of efficient study and thought that constitute a college education. Read carefully and repeatedly. Persistent and earnest application of the rules presented will make your work both easier and more effective.

### II.—SOME FUNDAMENTAL CONDITIONS OF EFFECTIVE WORK

1. Have a set time and place for study. Work becomes easier and more natural under such conditions.

2. Eliminate distractions, such as noises, conversation, interruptions. They waste energy and time.

3. Avoid excessive fatigue. Some symptoms of genuine fatigue are irritability, loss of interest, a tendency to worry over trifles, lapses of memory. Introduce occasional rest periods, say five minutes every hour, during a prolonged study, and use these periods to relax. The rest periods may profitably be more frequent on difficult tasks, such as memorizing formulae or vocabularies, less frequent on easy tasks, such as light reading.

4. Get sufficient sleep. Some individuals need ten hours, others can work effectively on less. Find your quota and maintain it. It is very unlikely that you can get along on less than eight hours. A good general rule is: go to bed early enough so that you wake up naturally and

in time to meet morning appointments without rushing. If, night after night, ideas run through your mind and keep you awake, it is probable that you are doing too much evening study. Try to finish at least your heavy assignments during the hours of the conventional working day.

5. Keep in good physical condition. Slight variations in health may materially affect efficiency. Of importance are adequate, balanced and regular meals, moderate physical exercise, proper elimination, fresh air. Tooth infections, sore throats, and fevers should receive prompt attention. Do not neglect "colds." A day in bed will often prevent a week of discomfort and lowered efficiency.

6. Avoid eye-strain. Pause frequently while doing close work and gaze for two or three minutes at distant objects. This allows the tiny ocular muscles to relax. Remove so far as possible all bright objects from the field of vision and allow no bright lights to shine directly into the eyes.

7. If your work is not interesting, try to make it so. Interest is a most important condition of efficiency. Relate your studies to some fundamental purpose or desire, such as the desire to succeed vocationally, the desire to win approval.

8. Believe that you can and should succeed in college. Adjust your plans and ambitions to your capacity, so that you may not fail and lose confidence. If you do fail, accept it as a lesson and not a discouragement.

9. Work. The rules given below are not a substitute for, but an aid to industry. Remember, you are investing four valuable years and considerable money in a college education, and your returns will be commensurate with your effort.

### III.—THE PREPARATION OF A READING ASSIGNMENT

Much of your college work requires the preparation of reading assignments.

1. Read the assignment through quickly as a whole. This gives you the general scheme and relates the parts to the whole.

2. Think over the material, attempting to recall and relate the facts presented.

3. Reread, concentrating upon the difficult parts and those that could not be recalled.

4. Repeat this process of trying to recall and re-reading the vague and difficult parts, until you can remember and clearly understand all the points made. Then outline these points in your own words from memory. This outline will further stamp in your mind the facts you need to remember, and can be used for review.

5. In reading textbook assignments, give particular attention to the chapter, section, and paragraph headings. They usually express concisely the points the author is trying to establish.

6. Do not neglect graphs, tables, or diagrams. They often express in brief form a great many facts.

7. Look up technical terms if you do not understand them. The special vocabulary of a science is of fundamental importance, and you cannot know that science without being familiar with its terms.

8. Learn to read scientific works with intelligent criticism. Ask yourself whether the author's evidence and methods of investigation justify his conclusions.

9. Acquire the art of rapid reading. Lengthy assignments are often given, in which you are expected to get only the general facts. To attain a fast reading rate, you must (1) desire improvement, (2) concentrate on the task, (3) make few stops with the eyes and as far as possible

only on salient words in a paragraph. The trick, which is acquired only by considerable practice, is to pass over the unimportant, get here and there an important word, and fill in the thought from your own mind.

#### IV.—THE WRITING OF REPORTS

1. Decide what the object or purpose of the report is to be.

2. Locate possible sources in books, periodicals, etc., and construct a bibliography.

3. Search the sources for pertinent material. Rapid reading is valuable here as it enables you to extract quickly just the material needed.

4. Take notes on the relevant material. Be sure your notes are adequate and correctly labeled. Use quotation marks when quoting, as it is easy to plagiarize unintentionally. File the material carefully and systematically in a note book or folder.

5. Read over your notes and try to organize the material as you wish to present it. This is an important step and necessitates considerable thinking.

6. Prepare a written outline of the points you have decided to make.

7. Assemble the facts you have gathered as bearing on each point.

8. Write the report from the outline and from those facts, using your own words for the most part, quoting only where the author's phraseology is particularly apt or impressive. Acknowledge all authorities by name, work, and place, either at the end of the statement, in footnotes, or at the end of the report.

9. Rewrite until the form of your report is thoroughly satisfactory.

The following are some common mistakes made in the writing of papers: (1) negligence in gathering data, (2) misin-

terpretation of an author's statement, (3) failure to plan and work out the report adequately before writing, (4) carelessness in presentation.

#### V.—THE ART OF MEMORIZING

You will occasionally be expected to memorize material verbatim, for example vocabularies, formulae, definitions, and outlines. Use of the following principles will in such cases prove effective:

1. Desire to learn the material. Very little can be acquired without the *will* to learn.

2. Have confidence in your ability to memorize. Do not be fearful or anxious.

3. Put as much meaning into the material as you can. Try to associate it with things you already know.

4. Look for relationships in the material that will aid you in connecting the parts to one another and to the whole.

5. Do not attempt to learn the material completely at one sitting. Distribute your efforts.

6. Instead of trying to learn your material part by part, go over it as a whole, unless it is too long for one reading. That is, do not learn one part completely before passing to the next.

7. Try frequently to recall the material. Spend more time recalling than reading. Ten minutes of active recall is worth thirty of simple re-reading.

8. In re-reading give particular attention to the parts that could not be recalled.

9. After impressing the material on your mind, do not turn immediately to another task, but relax for several minutes in order to allow the facts to "set".

#### VI.—TAKING NOTES IN CLASS

1. Use a note book. Loose scraps of

paper are easily lost and are hard to organize.

2. Do not crowd your notes. You may want to insert additional comments later.

3. Do not attempt to write down everything said. Get the main heads with brief statements of subheads and illustrations. Write short, concise sentences, like the sentences in a telegram, rather than isolated words, which later may be meaningless.

4. Keep notes on different subjects in separate sections of your note book.

5. Organize your notes so as to bring out the relationship between facts.

6. Read over your notes as soon as possible after class, while the lecture is still fresh in your mind, and modify or expand where they do not seem clear or adequate.

7. Read over your notes on the last lecture just before class begins in order to prepare your mind for the new lecture.

## VII.—PREPARING FOR EXAMINATIONS

1. Set a high standard of proficiency for yourself.

2. Begin reviewing several weeks before the examination, spending two or three hours a week on each subject. This saves cramming at the end of the term and is far more effective.

3. In these reviews, go over your notes, reading rapidly those parts that you remember and understand, giving particular attention to those parts that seem difficult, vague or unfamiliar.

4. Reread the main points in your notes, and try to recall the material under each. Check to see if you have remembered everything. If not, work on the parts you forgot. Repeat this process until each main point readily suggests the thought included under it.

5. When reviewing textbooks, go over the section and paragraph headings and try to recall the material beneath each. Read the parts that cannot be remembered. Repeat until the material under each heading can be recalled and clearly understood.

6. Avoid studying immediately before an examination. You are more likely to produce fatigue and confusion than benefit.

7. Enter the examination rested, confident and unworried. A mild degree of excitement, like that preceding a game, is often helpful, but fear and anxiety are usually a hindrance.

8. Read all questions before starting to write. Jot down thoughts that occur to you as you read. Remember, five minutes of thought is usually worth more than thirty minutes of scribbling.

9. Make your statements as clear, brief, and coherent as possible. It is not the longest examination paper that gets the highest grade.—By Herbert Gurnee, Assistant Professor Psychology, Adelbert College Western Reserve University.

## THE ALFRED UNIVERSITY

### "FORUM"

Nov. 4—Lowell Thomas

News comentator, broadcaster, adventurer, writer, traveler, and outstanding biographer. Will include moving pictures in the program.

Dec. —Captain Henry Landau

Chief of British secret service, the head of the British intelligence behind German lines.

Jan. 19—Rockwell Kent

Defender of the arts, writer, chief of the art staff of the *Saturday Evening Post*, traveler and adventurer of note.

Mar. 3—General Smedley Butler and Private Harold R. Peat

Will give a debate on "The Surest Way To Peace."

Date to be set—Bacon Hill Symphony

A division of Boston Symphony, outstanding group of string artists in America.

Season Ticket .....	\$2.50
Single Admission .....	\$1.00

Tickets will be available on Registration day at the Treasurer's office and of John D. Young.

### LIBRARY HOURS

8:30 - 12:00 week days

1:30 - 5:30 week days

3:00 - 5:00 Saturday and Sunday

Evenings—

7:00 - 9:00 Thursday, Friday, Saturday, and Sunday

7:00 - 9:30 Monday, Tuesday, and Wednesday.

## UNION CHURCH OF ALFRED

### Interdenominational

Rev. James C. McLeod

Services in the Village Church, Sunday  
11:00 A. M.

Vested student choir.

The business of the Church is managed by an Executive Committee elected annually

### CHRIST CHAPEL

#### Episcopal

Rev. John G. Spencer

Services in the Gothic—Time to be arranged

## THE FIRST SEVENTH DAY BAPTIST CHURCH OF CHRIST

Rev. A. Clyde Ehret, Pastor

Sabbath School 10:00 A. M.

Preaching Sabbath Day 11:00 A. M.

Organ recital each Friday evening from  
7:30 to 8:00 o'clock.

Senior Y. P. S. C. E. Friday, 8:00 P. M.

## ROMAN CATHOLIC CHURCH

Rev. H. W. Barnhardt

Services in the Gothic, Sunday at 10:00  
A. M.

Meeting of the Newman Club the second  
Wednesday of each month.

## COLLEGE SONGS AND CHEERS

### ALMA MATER

Nestled away 'mid the Empire State hills,  
'Neath the watch-care of sentinel pines,  
Where the murmuring song of the brook  
hums along.

And a favoring sun ever shines;  
In a valley so fair where the forest trees  
share

Dominion o'er hillside and glen,  
Stands the pioneer college of Western New  
York—

Alfred, the mother of men.

—Chorus—

Hail to thee, Alfred, thou guide of our  
youth,

Sweet, benign mother, all hail!  
Sing out thy anthems of duty and truth;  
May thy clear ringing music ne'er fail.

She was founded in toil, cemented with  
blood,

And nurtured thro' yearnings and tears,  
Her treasure the hearts of brave heroes  
who stood

Undaunted throughout trying years:  
Each stone was a prayer and her battle-  
ments there

Have memories of purposes strong,  
Staunch daughters and sons are her mon-  
uments fair,

And they lift up the grateful song.

—Chorus—

Others may boast of prestige and size,  
Of numbers and treasure and fame  
But Alfred's pride lies in manhood's clear  
eyes,

And womanhood's high stainless name.  
O Alfred, dear Alfred, thy fame will abide  
With Kenyon and Allen and Main  
With Davis the builder and Titsworth our  
guide,  
May Norwood her power maintain.

—Chorus—

### OUR COLLEGE A. U.

Alfred's our college, hail Old A. U.  
For the Varsity team give a cheer,  
Each manly player so sturdy and true,  
Fights on the team without fear,  
Encourage each fellow to play a swift game,  
And follow the ball best he can;  
And when the foes of old Alfred draw nigh,  
To fight for her prestige and fame.

—Chorus—

Come give a cheer for your College,  
Root for old Alfred A. U.  
Cheer her when she is victorious,  
Ever be loyal and true.  
Purple and Gold are her colors,  
Loyal in spirit A. U.  
Urge her men on to the victory,  
To the praise and the fame of A. U.

Aye and forever, be loyal to her,  
With the Varsity spirit let's sing.  
Strong on the line up, and swift in the  
backs,  
Shout 'till the loud echoes ring—  
With spirit and vigor for Alfred we'll cheer.  
Your whole heart put into the game,  
And when the foes of Old Alfred draw nigh  
We'll fight for her prestige and fame.

—Chorus—



## CHEER FOR ALFRED

We are out to cheer for Alfred,  
We will help her win the day,  
Make her gain athletic vict'ry,  
By our shouts of ray! ray! ray!  
Alfred, O!  
Purple and the gold triumphant,  
Waving 'neath a smiling sky,  
Make us say we'll fight for Alfred  
'Till the years have all rolled by.

## SONG OF CITIES

Sing a song of cities, roll dem cotton bale,  
Nigger ne'er so happy as when he's out of  
jail.  
Norfolk for its oysters, Boston for baked  
beans,  
Alfred for pretty girls, but for niggers  
New Orleans.

—Chorus—

I've been working on the railroad, all the  
live long day,  
I've been working on the railroad just to  
pass the time away,  
Don't you hear the cap'n shouting; rise up  
so early in the morn.  
Don't you hear the darkies calling, Oh  
Dinah, blow your horn?

Sing a song of colleges, tell you where to go,  
Harvard for its knowledge, Cornell for a  
row,  
Princeton's wealth, or Amherst's pride, for  
them naught do we care,  
For old A. U. is strong and true, and for  
her we'll do and dare.

—Chorus—

## WE'RE PROUD INDEED

We're proud indeed of you football men,  
Um, hum and a little bit more.  
We cheer for you with all our might,  
Um, hum and a little bit more.  
Although we can't be very eloquent, we'll  
tell you o'er and o'er,  
We love you true, indeed we do.  
Um, hum and a little bit  
Hum, and a little bit  
Um and a little bit more.

## ON SAXON WARRIORS

On Saxon warriors,  
The Purple and the Gold defend;  
On Saxon warriors,  
Ever on like men.  
Crash thru the opponent's line  
And victory will come our way  
Fight, Fight for Alfred,  
And she will win the day.

## OH, HERE WE ARE

Oh, here we are! Oh, here we are!  
You see us marching down the street.  
You hear our cry: "To do or die,  
We have the team that can't be beat.  
We have!" (shouted)  
So give a cheer, a lusty cheer,  
And let the echoes carry true,  
With a tramp, tramp, tramp,  
And a stamp, stamp, stamp,  
For the team of old A. U.!

## SONG OF THE BELL

By the roaring, roaring banks  
Of the old Kanakadea,  
Oft I've lingered in the springtime long  
ago;  
While the waters rushed along,  
And the hills took up the song;  
And a gentle voice was calling sweet and  
low.

—Chorus—

O, I hear the echoes ringing from the belfry  
on the hill,  
And the song inspires my heart to do and  
dare;  
Calling me to love and duty, calling me  
to faith and prayer,  
For the bell is ringing, ringing, ringing  
still.

When the autumn days were on,  
And a brilliant crimson show  
Where the Alfred hill-side glory met the  
sky,  
Voices whispered in the breeze  
While I sat beneath the trees,  
And communed with master minds of  
days gone by.

—Chorus—

O, the days of frost and snow;  
O, the coasters' ruddy glow;  
O, the evening's long delight with com-  
rades dear,  
When we talked on mighty themes,  
Or indulged in happy dreams  
Of our victories in the future hov'ring  
near.

—Chorus—

Now my hair is turning gray,  
For those days have passed away  
But their mem'ry lingers sweet and  
sweeter yet;  
And my fireside's evening cheer  
Seems to bring old Alfred near,  
And the faces which my heart can ne'er  
forget.

—Chorus—

## RAY RAY SONG

Way up in Allegany  
'Neath the shade of sheltering pines,  
There stands a little college  
That's for training noble minds,  
And when they get together  
On the gridiron, field or track,  
You hear the students give their yell  
And bring the victory back.

—Chorus—

Oh! Ray! Ray! Ray! Ray! Ray!  
Hear the students yell,  
Ray! Ray! Ray! Ray! Ray!  
Notes of victory tell,  
Oh! Ray! Ray! Ray! Ray! Ray!  
Better move along  
When you hear the students  
Sing their Ray! Ray! song.

Oh here's the little college  
That will help you do your best,  
Her girls are true, her men are strong,  
They always stand the test,  
And when they get together  
On the gridiron, field or track,  
They put their shoulders to the wheel,  
And bring the victory back.

—Chorus—

## COLORS

Purple and Gold

---

## YELLS

### DOUBLE "A"

AL - - FRED AL - - FRED

A - L - F - R - E - D

AL - - FRED

Team! Team! Team!

### VARSIITY

V - A - R - S - I - T - Y

VAR - SI - TY VAR - SI - TY

A - L - F - R - E - D

AL - FRED

Team! Team! Team!

### TRIPLE "A"

A - A - A

L - L - L

F - F - F

R - R - R

E - E - E

D - D - D

AL - FRED AL - FRED AL - FRED

Team! Team! Team!

## SPLIT SECTION

A - - - - L

F - - - - R

E - - - - D

AL - - FRED AL - - FRED

Team! Team! Team!

### LOCOMOTIVE

A - - L - - F - - R - - E - - D

A - L - F - R - E - D

A - L - F - R - E - D

Team - Team - Team

### BEAT\_\_\_\_\_

Beat .....

Beat .....

Beat .....

Fight - Alfred - Fight

Fight - Alfred - Fight

Beat .....

Team! Team! Team!

### TEAM YEA-TEAM

T-E-A-M Yea-Team

T-E-A-M Yea-Team

T-E-A-M Yea-Team

## SAXON WARRIORS

Sax-on War-riors Rah-Rah-Rah-Rah  
Sax-on War-riors Clap-Clap-Clap-Clap  
Sax-on War-riors Rah-Rah-Rah-Rah  
Sax-on War-riors Clap-Clap-Clap-Clap  
Team

## WE'RE OUT FOR GORE

We're out for gore  
We're out for gore  
For.....is the captain of our team  
Let'er go, Let'er go, Let'er go  
Let'er go!

## WHO'S WHO IN ALFRED

1936 - 1937

### Student Senate—

President—George S. Gregory  
Vice President—Russell Ruchholz  
Secretary—Ann Scholes  
Treasurer—Robert Skinner

### Student Life Committee—

Prof. Schreckengost  
LeRoy Hodge, Jr.  
George Gregory

### Delta Sigma Phi—

President—Walter Blundred  
Vice President—Ralph E. Tesnow  
Secretary—George K. Larson  
Treasurer—Richard J. Vrabcak

### Klan Alpine—

President—Oliver Young  
Vice President—Robert Skinner  
Secretary—Roy Dunbar  
Treasurer—Thomas Davis

### Kappa Nu—

President—Benjamin Racusin  
Vice President—David Veit  
Secretary—Barnett R. Friedman  
Treasurer—David Gold

### Kappa Psi Upsilon—

President—Samuel Scholes  
Vice President—Robert Nagele  
Secretary—James Tate  
Treasurer—Steven Bartlett

**Theta Kappa Nu—**

President—George Gregory  
Vice President—Desmond Teague  
Secretary—Stanley C. Orr  
Treasurer—Daniel Koehrer

**Pi Alpha Pi—**

President—Winifred Eisert  
Secretary—Marion Jacox  
Treasurer—Margaret Cndworth

**Theta Theta Chi—**

President—Marion Babcock  
Secretary—Helen Shipman  
Treasurer—Ann Scholes

**Sigma Chi Nu—**

President—Alice Matson  
Secretary—Robert Haas  
Treasurer—Lillian Chavis

**Class Presidents—**

1937—George Gregory  
1938—Lois Burdett  
1939—Raymond Buckley, Jr.  
1940—

**Athletic Association—**

President—Nicholas Oberhanick

**Football—**

Captain—Appointed each game  
Manager—Edward E. Kunzman

**Cross Country—**

Captain—Robert J. Hughes  
Manager—Robert E. Skinner

**Basketball—**

Captain—Appointed each game  
Manager—Benjamin M. Racusin

**Wrestling—**

Captain—Phillip J. Brundage  
Manager—Thomas L. Davis

**Track—**

Captains—Howard I. Sephton  
Ross M. Dawson  
Manager—Daniel W. Kocher

**Interscholastic Track—**

The Blue Key is responsible for the 1936-37 season. All organizations will have representation.

**A. U. C. A.—**

President—Benjamin I. Racusin

**Y. W. C. A.—**

President—Betty Crandall

**Keramos—**

President—Daniel Kocher

**Alpha Theta Phi—**

President—

**Phi Psi Omega—**

President—Michael Fargione

**American Ceramic Society—**

President—Edward Kunzman

**Newman Club—**

President—Raymond Pape

**Campus Administrator—**

Michael Fargione

**Fiat Lux—**

Editor-in-chief—Stanley C. Orr  
Business Manager—Doris E. Hann

**Kanakadea—**

Editor-in-chief—David Veit  
Business Manager—Robert Bleakley

**Interfraternity Council—**

President—Walter Blundred

**Intramural Association—**

President—

Der Deutsche Verein—

President—

Ceramic Guild—

President—

Forensic Society—

President—LeRoy Hodge, Jr.

International Relations Club—

President—

Woman's Student Government—

President—Alice Matson

Campus Court—

Judge—Edward Kunzman

Spiked Shoe—

President—

Delta Honorary Journalism Society—

President—Stanley C. Orr

Blue Key—

President—Russell Buchholz

Alpha Phi Omega—

President—Hermon DeLong, III

## ATHLETICS

At Alfred athletics are confined to Football, both Varsity and Freshman; Cross-country, Wrestling, Varsity and Frosh; Basketball, Varsity and Frosh; and Track. Every man in the class of 1940 is a potential athlete and should go out for some form of athletics. Come out for Frosh football practice. The class of 1939 has sent some good men to this year's Varsity; see what you can do. Freshmen making a team are awarded class numerals and certificates.

In addition to Freshman and Varsity athletics there are interclass competitions, both for the men and for the women, and intramural sports controlled by the Intramural A. A. and supervised by the Director of Physical Education. A trophy is provided in these intramural contests.

Alfred University should show something in the way of football this year, the result of improvements which have been progressing under the tutelage of Coach Cox. Night football has been a success at Alfred and will be continued for all home games this year.

Basketball, also should show some improvement this year with the material available. Two fine victories in the first two games were outbalanced by the larger scores of the opponents in the final games last year.

Cross-country is the most successful sport at Alfred as Alfred University has been a consistent winner in the State conference championships and has shown up creditably in the Middle Atlantic.

Track, also, has been successful, three State Conference titles having been captured and the team has been well toward

the top in Middle Atlantic Conference rating.

The wrestling team won five and lost one last year and hopes to be as successful this season because of new material and the improvement of last year's matmen.

Tennis includes a university tournament and matches with outside teams. The team makes a good showing despite the small number who turn out for the sport.

## ELIGIBILITY RULES

1. In order to be eligible to play on Athletic teams, a student must be regularly enrolled in one of the four college courses, or as a special student, and must take a minimum of sixteen semester hours per week, doing full work in a regular course as defined in the curriculum.

2. In order to be eligible to play on Athletic teams, a student must have attained in the last official index, a minimum index of 0.50. But those made ineligible by semester grades may be made eligible by mid-semester grades. In case of Freshmen eligibility will be lost at mid-semester by any individual whose index falls below 0.50. Immediately after every official index, those persons whose index is below 0.50 may have two weeks in which to raise the index to the necessary 0.50 before being dropped from the team. An official index is taken immediately after the close of each semester.

3. No student shall participate in inter-collegiate games until he shall have been in attendance for one full collegiate year subsequent to attaining the equivalent of Freshman rank in the College of Liberal Arts or in the College of Ceramics.

4. No student shall participate in inter-collegiate games for more than three years in the aggregate, and any member of the team who plays in any part of an inter-collegiate athletic contest does thereby participate in Athletics for the year.

5. No student shall play in any game under an assumed name.

6. A student who participates in Inter-collegiate Athletics and does not complete the work of that semester shall not be permitted to compete in the same sport in his next year of residence.

7. No person shall be admitted to any collegiate contest who receives any gift, remuneration, or pay for his service on the college team, except such team awards as may be authorized by the Athletic Council and Committee on Athletics.

8. No member of the faculty of Alfred University shall participate in any inter-collegiate or inter-scholastic contest.

9. The second team shall consist of only those men who have regularly participated in practice against the varsity. The second team shall be under the jurisdiction of the coach, and no group of men other than the above stated shall represent the University in any form of athletics.

## GENERAL REGULATIONS

1. The coach shall have complete jurisdiction of the team in all matters of conduct. He shall be required to suspend from the team, for a time commensurate with the offence, any person guilty of immoral, ungentlemanly, or unsportsmanlike conduct.

2. The Coach will report to the Committee on Absences immediately after an out-of-town game the names of the students, who have participated in the contest, and the time when they left Alfred and when

they returned to Alfred. This information is for the use of the Committee on Absences.

3. No body of students exceeding four in number (two in basket ball) shall take part in any games played out of town, outside of the regular schedule approved by the athletic committee.

4. Match games shall not be played on either Saturday or Sunday except by special permission of the President.

5. No more than one game of basketball, baseball, or football shall be played in any one week, except when the team can profitably play a series of games on any one trip away from home. Extra games may be played on days when classes are not in session. (See rules 2 and 3).

6. The Faculty permits the following teams to make schedules:—football team, women's basketball team, men's basketball team, track team, tennis team, cross country team, and wrestling team; also the corresponding second teams.

7. See also "Merit System."

## THE ATHLETIC GOVERNING BOARD

### ARTICLE I—NAME

The name of this committee is the Alfred University Athletic Governing Board.

### ARTICLE II—MEMBERSHIP

The following constitutes the membership of the committee:

Graduate Manager  
Managers of all sports  
Athletic Director  
Assistant Coaches  
Chairman Committee on Athletics  
(Board of Trustees)  
Chairman Committee on Athletics  
(Faculty)

President Athletic Association  
Secretary Athletic Association  
Two Alumni to be selected annually by the committee.

### ARTICLE III—OBJECT

Sec. 1. To finance all athletic events.

Sec. 2. To approve the schedules of all intercollegiate contests.

Sec. 3. To equip all teams, squads, and participants in athletics.

Sec. 4. To sanction all insignia, honors and prizes recommended by the coaches in their respective (field) sports.

Sec. 5. Generally to act in advisory capacity to the graduate manager and coaches.

### ARTICLE IV—OFFICERS

The officers of the committee are:

- (1) Chairman (Graduate Manager)
- (2) Vice Chairman (Athletic Director)
- (3) Secretary (Secretary of Athletic Association).

### ARTICLE V—DUTIES OF OFFICERS

Sec. 1. The chairman shall:

(a) Preside at the meetings of the committee.

(b) Have immediate and personal supervision over all the details in connection with the athletic events of the University.

(c) Be invested with the authority necessary to represent the committee in emergencies.

Sec. 2. The vice-chairman shall in the absence of the chairman preside at the meetings.

Sec. 3. The secretary shall keep complete records of all the proceedings at the



meetings and shall notify members of the committee of a regular or special meeting.

#### ARTICLE VI—MEETINGS

Sec. 1. The first meeting of the school year shall occur on the second Tuesday following the opening of the fall semester in the office of the graduate manager at 7:00 P. M.

Sec. 2. There shall be a monthly meeting in the office of the graduate manager at a time decided upon by the committee at its first meeting.

Sec. 3. A special meeting may be called at the direction of the chairman or the request of six members of the committee.

#### ARTICLE VII—QUORUM

Ten members including either the chairman or vice-chairman shall constitute a quorum.

#### ARTICLE VIII—CHANGE OF CONSTITUTION

An affirmative vote of two-thirds the total membership at a regular meeting shall be required to change the constitution, the change having been proposed at a preceeding meeting.

### THE ATHLETIC ASSOCIATION

#### ARTICLE I—NAME

Section 1. The name of this organization is the Alfred University Athletic Association.

#### ARTICLE II—OBJECT

Section 1. The object of the association is the physical development of men and women through games, contests, and athletics.

Section 2. To promote athletic contests between scholastic and collegiate institutions.

Section 3. To raise funds for the promotion of such enterprises.

#### ARTICLE III—MEMBERSHIP

Section 1. Any student of Alfred University paying the dues of the association becomes a member, eligible to vote in matters of business and entitled to a seasonal pass to all home games under its auspices.

#### ARTICLE IV—OFFICERS

Section 1. President and Secretary elected by the student body.

Section 2. A graduate or faculty manager appointed by the Alumni Advisory Board on athletics from a list of three names recommended by the governing board whenever a vacancy occurs, and he shall hold office during the approval of the Advisory Board. He shall be bonded to the association to the extent of \$500 and may receive such remuneration as may be approved by the Advisory Board.

Section 3. A student manager for each sport who shall be a Senior.

Section 4. Two assistant managers for each sport who shall be Juniors.

Section 5. A student manager for each Freshman sport who shall be a Senior.

Section 6. A head trainer who shall be a Junior with two Sophomore assistants.

#### ARTICLE V—DUTIES OF OFFICERS

Section 1. The graduate manager:

Shall be a member of the association and subject to the articles of the constitution.

Shall submit to the Athletic Association and the Alumni Advisory Board at the end of each term a complete financial statement

and inventory on all property, making account for any loss or wear of equipment.

Shall have charge of all departmental equipment deposited with him and shall surrender it to the various managers on a regular account basis each season.

Shall arrange, with the cooperation of the Athletic Director and various coaches, schedules for intercollegiate or interscholastic contests.

Shall be accountable to the governing board and the Alumni Advisory Board for all debts incurred by the association.

#### Section 2. The President:

Shall preside at all meetings of the association.

Shall call meetings of the association provided they be given reasonable advance publicity. Then association members may call a meeting by a signed notice, posted 36 hours prior to the time specified.

Shall act as ex-officio member of the governing board.

Shall call and preside at pep meetings as occasion demands.

#### Section 3. The secretary:

Shall keep the records of the association.

Shall act as ex-officio member of the governing board and as secretary of that organization.

#### Section 4. The student managers:

Shall act as assistants to the graduate or faculty manager either upon his request or during his absence.

Shall work under the direction of the coach in his particular sport in supervising practice, trips, and games; and be responsible to the graduate or faculty manager for all equipment allotted for his sport.

Shall govern the activities of his two assistants and all candidates for the position.

#### Section 5. The assistant managers:

Shall operate under the direction of their manager.

#### Section 6. The Freshman manager:

Shall have duties the same as the Varsity manager in his particular field.

#### Section 7. The cheerleader and assistants:

Shall have charge of the student conduct at all Varsity athletic contests. Freshman candidates for the position shall assume the same responsibility at Freshman contests.

Shall have charge of the training of all candidates for the position.

#### Section 8. The trainer and assistants:

Shall have charge of all medical supplies and training paraphernalia supplied by the graduate manager.

Shall act at the coach's direction in the performance of the trainer's work.

### ARTICLE VI—WOMEN'S ATHLETICS

Section 1. Major sports for women shall consist of Hockey, Basketball and Archery.

Section 2. Minor sports for women shall consist of Tennis, Indoor Base Ball, Volley Ball, Swimming, and Hiking.

Section 3. There shall be an upperclass Student Manager for each of the Major sports.

#### (a) Duties of the Managers:

1. Shall be responsible to the Women's Athletic Director for the administration of the sport.

2. Shall meet class captains of the sport for the purpose of explaining respective duties.

3. Shall give to the respective class captains their record books in which shall be kept attendance and training.

4. Shall notify the Women's Athletic Director of the number of points obtained by each person in her sport.

Section 4. Points shall be awarded in the following manner:

1. Major Sports

- a. Class team membership, 5 points
- b. Championship team membership, 7 points
- c. All-Alfred team membership, 10 points

2. Minor Sports

- a. Hiking, Swimming. Any girl participating in 75% of the activity shall receive 1 point
- b. Tennis. Any girl after an elimination tournament, representing her class in singles or doubles competition shall receive 2 points. Winning her event, 3 points.
- c. Volley Ball. Baseball. Girls representing their class teams, 3 points. Girls on the championship teams, 5 points.

3. If a girl in any one year scores honors in two major sports, she shall be limited to point credit to two minor sports for the year.

Section 5. Awards. Awards for women shall be an old English "A" (7 inch) and class numerals. Under special considerations, insignia may be awarded to an individual by the recommendation of the Coach and approved by the Board.

a. Class numerals may be worn in the first resident year by the accumulation of ten points under the present point system.

b. The old English "A" shall be given to all those girls who shall earn 50 points in Athletics.

Upon recommendation by the Women's Athletic Governing Board, the Athletic Association shall at the first meeting of the year present approved standard blazers to all Senior women who have won their Varsity Old English "A".

## ARTICLE VII—REGULATIONS GOVERNING MEN'S ATHLETICS

Section 1. Major sports for men are football, basketball, track, cross-country and wrestling. Tennis is a minor sport.

Section 2. Insignia for major sports shall be a 7-inch chenille "A" except that managers' and trainers' letters shall be designed by small M and small T attached to that letter.

Section 3. Insignia for minor sports shall be a 7-inch chenille block "A" with 3-inch block letters designating the sport on either side, except that managers shall have the small M attached as above.

Section 4. To win a major "A" in football or basketball a person must play two-thirds of the actual playing time during a season. To win a major "A" in track a person must score at least nine (9) points during the season. Those points scored in the conference meet are to count double. To win a major "A" in cross-country a person must place in a meet won by Alfred or be a point-winning member of a team placing no less than third in a conference meet. To win a major "A" in wrestling a person must engage in one-half the meets and win at least one point in an intercollegiate wrestling contest.

Section 5. To win a minor "A" in tennis a person must engage in one-half the matches and win a singles match or pair in a winning doubles match in an intercollegiate tennis contest.

Section 6. Numerals shall be awarded for participation in Freshman sport or by Freshmen in a Varsity sport under the same regulations as govern Varsity awards in each sport.

## ARTICLE VIII—BY-LAWS

Section 1. The dues of the association shall include the athletic fee collected by

the administration on the semester bill and any special assessment voted by the association.

Section 2. Any person entitled to insignia shall receive a certificate designating authority to wear such insignia. The certificate shall be signed by the chairman of the faculty committee on athletics, the graduate or faculty manager, the coach, and the president of the association.

Section 3. Under special conditions, insignia may be awarded to an individual by recommendation of the coach and approval of the governing board.

Section 4. Managers, assistant managers, trainer, assistant trainers, and cheer leader, shall be elected by the governing board from such men and women as have been in competition for the position unless there is no candidate available when they may select from available prospects in the proper class.

Section 5. Major and minor letters shall be awarded managers, according to the classification of their sport; and to trainers with the designating letter attached.

Section 6. Upon recommendation by the governing board, the association shall present approved standard sweaters to all persons receiving their major "A" for the first time. Other awards may be voted team members by the governing board.

Section 7. The governing board, at the conclusion of each sport season, shall select manager, Freshman manager, and assistant managers for the coming season. Head cheerleader, trainer, assistant trainers shall be selected by the governing board at the final meeting of each school year.

Section 8. An amendment to this constitution may be made only by a two-thirds affirmative vote after publication of the proposed change in the Fiat Lux.

## CONSTITUTION WOMEN'S ATHLETIC GOVERNING BOARD

### ARTICLE I—NAME

The name of the Committee shall be the Alfred University Women's Athletic Governing Board.

### ARTICLE II—MEMBERSHIP

Section A. The following shall constitute the membership of the committee:

- The Athletic Director for Women
- One Faculty Advisor
- One representative from the Senior, Junior and Sophomore classes
- The President of Alpha Tau Theta
- The Senior Student Managers of the major sports for women.

Section B. Perpetuation of membership.

The Board shall perpetuate itself by electing to membership at the regular meeting in May:

- The Faculty Advisor
- The representatives from the three classes.
- The Senior Student Managers

### ARTICLE III—OBJECT

Section A. The object of the Board shall be to promote and supervise the athletic activities of the women of the University and to stimulate interest in all forms of exercise.

Section B. To approve all intra-mural contests.

Section C. To sanction all insignia, honors and prizes recommended by the coaches in their respective sports.

Section D. To finance all athletic events.

## ARTICLE IV—OFFICERS

Section A. The officers of the committee shall be: Chairman, the Women's Athletic Director; Vice-chairman, the Faculty Advisor; Secretary, the President of Alpha Tau Theta.

## ARTICLE V—DUTIES OF OFFICERS

Section A. The Chairman.

1. Shall preside at all meetings of the committee and shall have immediate and personal supervision over all the details in connection with the Women's Athletic events of the University.

2. Shall be invested with the authority to represent the Committee in the emergencies.

Section B. Vice-Chairman

1. She shall in the absence of the chairman preside at the meeting.

Section C. Secretary.

1. She shall keep complete records of all the proceedings of the committee.

2. Shall notify all members of the date of meetings.

3. Shall attend to all correspondence necessary to the business of the Board.

4. Shall keep a record on file of all athletic records, winners of contests and intra-mural contests.

## ARTICLE VI—MEETINGS

Section A. The first meeting of the school year shall occur on the Tuesday following the opening of the Fall Semester.

Section B. There shall be a monthly meeting at a time decided upon by the Board at the first meeting of the year.

Section C. A special meeting may be called by the chairman, or at the request of any three members.

## ARTICLE VII—VOTING

Section A. Six members, including either the chairman or the vice-chairman shall constitute a quorum.

## ARTICLE VIII—AWARDS

Section A. The Board shall sanction and approve all merited awards and shall recommend to the Athletic Association that the approved standard sweaters shall be presented at the first meeting of the year to all Senior women who have won the Varsity Old English "A".

## ARTICLE IX—AMENDMENTS

Section A. The constitution may be amended by a quorum vote at any regular meeting.

Section B. The proposed amendment must be presented at the meeting previous to the meeting of voting.

## INTERSCHOLASTIC DAY

For the last twenty-seven years, Alfred has held an Interscholastic track meet at which high schools from central and western New York and Pennsylvania have been represented. Greater interest is shown in this event each year and large crowds come a great distance to see the meet. All the principal field and track contests are held and also two prize speaking contests—one for men and one for women.

## 1936-37 ATHLETIC SCHEDULES

### VARSITY FOOTBALL

Sept. 26—Cornell at Ithaca  
Oct. 3—R. P. I. at Troy  
Oct. 10—Hartwick at Alfred  
Oct. 17—Buffalo at Alfred (Homecoming)  
Oct. 24—Clarkson at Alfred  
Oct. 31—Niagara at Niagara Falls  
Nov. 7—Upsala at East Orange

### FROSH FOOTBALL

Oct. 17—Buffalo at Buffalo  
Oct. 24—Cook Academy at Montour Falls  
Oct. 31—Niagara at Alfred

### VARSITY CROSS COUNTRY

Oct. 17—Cornell at Ithaca  
Oct. 24—Syracuse at Alfred  
Oct. 31—Toronto at Alfred  
Nov. 7—Colgate at Alfred  
Nov. 11—Army at West Point  
Nov. 16—I. C. AAAA at New York City  
Nov. 23—M A S C A A at New Brunswick

### FROSH CROSS COUNTRY

Oct. 17—Cornell at Ithaca  
Two more to be scheduled in the fall

### VARSITY BASKETBALL

Dec. 5—Open  
Dec. 12—Cornell at Ithaca  
Dec. 16—Buffalo (tentative) at Alfred  
Jan. 13—Syracuse at Syracuse  
Jan. 15—St. Lawrence at Canton  
Jan. 16—Clarkson at Potsdam  
Jan. 19—Open  
Feb. 1—Susquehanna at Alfred  
Feb. 4—Buffalo (tentative) at Buffalo  
Feb. 6—Allegheny at Alfred  
Feb. 9—Open  
Feb. 13—Upsala at Alfred

Feb. 17—Niagara at Niagara Falls  
Feb. 20—Hartwick at Alfred  
Feb. 24—Colgate at Hamilton

### FROSH BASKETBALL

Schedule to be arranged

### VARSITY TRACK

Apr. 23-24—Penn Relays at Philadelphia  
Apr. 30—Cortland at Alfred  
May 8—Allegheny at Meadville  
May 14-15—M A S C A A at Gettysburg  
May 22—Invitation at Hamilton College—  
Clinton

### FRESHMEN TRACK

To be arranged

### VARSITY WRESTLING

Jan. 19—Rochester Mechanics (tentative)  
at Alfred  
Feb. 6—Toronto at Alfred  
Feb. 10—Temple at Philadelphia  
Feb. 12—Haverford at Haverford  
Feb. 17—Buffalo at Buffalo  
Feb. 20—St. Lawrence at Alfred  
Feb. 27—Buffalo at Alfred

### FROSH TRACK

To be arranged

### TENNIS

Schedule to be arranged.

## VARSITY TRACK RECORDS

EVENT	HOLDER	RECORD	YEAR
100 yard dash	Newell Wallace '34, Eric Hodges '36, Howard Sephton '37	10 seconds	1933 1934 1935
220 yard dash	Newell Wallace '34 Eric Hodges '36	22 seconds	1934 1936
440 yard dash	Newell Wallace '34	50.8 seconds	1936
880 yard run	Emil Zschlegner, Jr., '29	1 min. 56 sec.	1929
1 mile run	Wilbur Getz '29	4 min. 19 4/5 sec.	1929
1 mile relay	Dawson '37, Giannasio '36, Minnick '36, Jones '37	3:30.8	1935
120 yard high hurdle	L. Schiffner '36	16	1936
220 low hurdle	L. Schiffner '36	25.3	1935
Pole vault	Charles Clark '35	12 ft. 10 7/8 in	1934
Running high jump	Dean Fredericks '29	5 ft. 10 in.	1929
Running broad jump	Charles Clark '35	22 feet 1 1/2 inches	1934
16 lb. shot put	Donald Hayward '36	41 feet 10 1/4 in.	1936
Discus	Jack Edleson '36	126 feet 3 inches	1935
Javelin	Aaron Arnold '38	183 feet 7 7/8 inches	1938
2 mile run	Wilbur Getz '29	9 min. 43.2 sec.	1929

## FRESHMAN RECORDS

EVENTS	HOLDER	RECORD	CLASS
100 yard dash	Frank Giannasio	10.1 seconds	1936
220 yard dash	Howard Sephton	23 seconds	1937
440 yard dash	Maynard Jones	51.8 seconds	1937
880 yard run	Harold Prior	2 min. 6 2/5 sec.	1936
1 mile run	Barnard Oldfield	4 min. 34 sec.	1936
1/2 mile Relay	John McConnell, Lewis Graham, Burton Chubb, Kenneth Robinson	1 min. 34 sec.	1932
1 mile relay	Martin Stalman, James McFadden, Louis Obourn, Frank Steele	3 min. 37 4/5 sec.	1931
120 yard high hurdles	Raymond Baschnagel	15 seconds	1937
220 yard low hurdles	Donald Bissell	28.8 seconds	1939
Pole vault	Charles Clark	11 ft. 6 in.	1935
Running high jump	Robert Common	5 ft. 8 in.	1933
Running broad jump	A. W. Stuart	21 ft. 4 in.	1929
12 lb. shot put	Sanford Arkin	49 ft. 4 in.	1939
Discus	Arthur Wells	118 ft. 7 in.	1937
Javelin	A. Arnold	153 ft. 6 in	1938
4-5 mile relay	Lynch, Hughes, Scott, Hodnett	2:47.2	1938
2 mile run	Donald Goetchius	11 min. 06.8 sec.	1933
1/4 mile relay	Fleishman, Arkin, Gardner, Martin	48.0	1939

# CONSTITUTION OF STUDENT'S ASSOCIATION OF ALFRED UNIVERSITY

## ARTICLE I—NAME

Section 1. The name of this organization shall be the Student's Association of Alfred University.

## ARTICLE II—PURPOSE

Section 1. Realizing that the Faculty has supreme authority over all matters connected with student life, and yet knowing that they are willing to cooperate with the students to promote the welfare of the school, the students have organized themselves into the Student's Association of Alfred University in order to develop a wise and intelligent self-control, to preserve and regulate beneficial customs and traditions of Alfred, to have charge of and control all college elections, and to assume, whenever expedient, the control of student affairs, all subject to the further provisions of this constitution.

## ARTICLE III—MEMBERSHIP

Section 1. All persons enrolling as students of Alfred University shall be considered as members of this association.

Section 2. No tax may be levied for the support of this except as may be voted by the Association for any purpose that the Association may deem necessary.

## ARTICLE IV—ORGANIZATION

Section 1. The Student's Association shall be headed and represented by a Senate consisting of one Senior from each of

the following organizations, namely: Delta Sigma Phi, Theta Kappa Nu, Klan Alpine, Kappa Psi Upsilon, Beta Phi Omega, Kappa Nu, Non-fraternity men, Pi Alpha Pi, Theta Theta Chi, Sigma Chi, and Non-fraternity women.

Section 2. The Senate shall have a President, Vice-president, Secretary-Treasurer, and such other officers as it may deem necessary. The President, Vice-president and Secretary-Treasurer shall also act as officers of the Student Association.

## ARTICLE V—ELECTIONS

Section 1. On or before the second Monday in April, each organization shall appoint a Junior to represent that organization on the Student Senate.

Section 2. The President of the Senate may call these representatives to attend any meeting in order to observe the procedure of the Senate.

Section 3. Each Senate member shall be required to take the following oath of office when he takes over the duties as a Senator:

"I, . . . . . upon my honor as a student of Alfred University, solemnly swear that I will carry out the duties of this organization to the best of my ability, in an unbiased, trustworthy and gentlemanly fashion."

The President has the right to call upon any or all members of the Senate to give the above oath at any meeting as he sees fit.

Section 4. Officers of the Student Senate shall be elected at the last meeting of the retiring Senate. This meeting shall be composed of the retiring Senate and the newly appointed Senate, presided over by the retiring president.



## ARTICLE VI—ELIGIBILITY

Section 1. Members of the Student Senate shall be Seniors.

Section 2. No member of the Senate shall lose his seat on account of a change in his college ranking.

Section 3. Two consecutive, unexcused absences from meetings by any member shall terminate his membership; however, an excuse for an absence must be presented to the Senate for acceptance or rejection.

Section 4. Any member is liable to impeachment and removal for misconduct in office by a three-fourths vote of the Senate.

Section 5. Any organization may permanently change its representative with the consent of the Senate, if said change is deemed necessary.

## ARTICLE VII—MEETINGS

Section 1. The Senate shall hold regular meetings at least once a month on a date set at the beginning of each school year by the Senate.

Section 2. Special meetings may be called by the president at any time.

Section 3. Three-fourths of the members shall constitute a quorum at these meetings.

## ARTICLE VIII—POWERS

Section 1. The President shall preside at all meetings of the Senate, of the Association, and of the student body.

Section 2. The President of the Senate shall have the power to vote.

Section 3. The Secretary-Treasurer shall keep the minutes of all meetings of the Senate and of the Association; he shall attend to the correspondence of the Association and perform such other duties as are usually performed by the Secretary-

Treasurer of such an organization. He shall also have charge of such funds as are voted by the Association.

Section 4. The Senate shall have final authority over all college customs and traditions; it shall regulate and supervise student activities as stated in the constitution and regulation of student activities; it shall represent the Association in all its relations with the Faculty, Alumni, Trustees and other exterior bodies; it shall be authorized to use discretionary power in all matters requiring immediate action.

Section 5. The Senate shall govern the following campus elections:

1. Officers of the Senior, Junior and Sophomore classes
2. Kanakadea Staff
3. Officers of the Athletic Council
4. Campus Court
5. Student Life Committee
6. Women's Student Government
7. Department of Campus Duties
8. Fiat Lux

in the following manner:

(a) Candidates for each office may be presented to the Senate representative of each organization before May first.

(b) The Senate representative of each organization shall present the names of these candidates along with their merits and qualifications to the Student Senate.

(c) It will then remain upon the Student Senate to nominate from all candidates presented by Senate members not less than two or more than four persons who by their qualifications and merits, the Senate deems fit and eligible for nomination.

(d) The merit system must be rigorously upheld and enforced.

(e) An index of 0.5 for the semester prior to election and an average index of 0.8 will be required of all nominees.

(f) A three-fourths vote by open ballot will be necessary for nomination by the Senate.

(g) The Senate nominations shall not be made public until the organization for which nominees are chosen hold their meeting for the election of their respective officers.

(h) At least one member of the Student Senate shall be present at the meetings for the election of officers to present the names of the nominees. All meetings for the election of class officers will be held on the same day at the same hour, as designated by the Student Senate.

(i) The final elections of officers shall be voted upon by closed ballot by the respective groups. A two-thirds vote of those present is necessary for election. In the event a two-thirds vote is not obtained on the first ballot, the two highest shall be voted for again or until a two-thirds majority is obtained.

Section 6. Freshman elections shall be conducted in the presence of the Freshman class by the Student Senate before Nov. 1. It shall be the duty of the Senate to see that some form of class competition is carried on between the Freshman and Sophomore classes sometime before Nov. 10.

Section 7. The Student Senate shall have power to take cognizance of the violation of the campus rules and shall be a court of last resort in the interpretation of these rules.

Section 8. It shall be the duty of the Senate to condemn any practice which may be deemed not in accordance with the true college spirit; to summon to its meetings individuals indulging in such practice or violating Campus Rules, and in case of proven misconduct to inflict such penalties as it shall deem expedient.

Section 9. In all cases, its power may extend censure of individual or groups of individuals for misconduct.

Section 10. The Student Senate, either on its own initiative or upon the suggestion of college officers, shall assume a vigorous control of situations arising in the field of student activities and student government.

Section 11. Violation of all rules, excepting those set forth in Article II under Campus Rules, shall be referred to the Student Senate for settlement. The Senate and the Campus Court may or may not publish the names of the convicted offenders in the Fiat Lux.

## ARTICLE IX

Section 1. The Student Senate shall pay the Christian Association one dollar per page for publishing in their annual Handbook the revised Constitution and By-Laws of the Student's Association.

Section 2. Only letter men in football, basketball, cross-country, track and wrestling may wear the regulation V-neck sweater.

Section 3. Dances for the benefit of the Athletic Association shall be managed by a person appointed by the athletic council.

## ARTICLE X

Any student transacting any financial business for any student activity or in any activity involving students of Alfred University, shall be responsible to a Faculty member chosen annually by the Senate from a number suggested by the Faculty. Such a responsibility will be interpreted to mean a strict accounting of methods and finance at whatever time the auditor chooses. Should any officer fail so to do, the auditor shall suggest an

action to the body that placed him in that office.

## ARTICLE XI—AMENDMENTS

Section 1. This Constitution and By-laws may be amended at any regular meeting of the Senate by a three-fourths vote of the entire Senate, providing such amendments have been read at a meeting at least one week previous.

Section 2. The Athletic Association Constitution and the Women's Student Government Constitution may be amended as stated in the different articles under their respective Constitutions.

## WOMEN'S STUDENT GOVERNMENT

### ART. 1—NAME

This organization shall be called the Women's Student Government of Alfred University.

### ART. II—MEMBERSHIP AND VOTING

Sec. 1. The membership of the Women's Student Government shall consist of all the women students in the College of Liberal Arts of Alfred University and of the College of Ceramics of Alfred University. Membership is not compulsory with those whose parents are residents of Alfred. All members shall have equal power of voting.

### ART. III—PURPOSE—POWER

Sec. 1. The Women's Student Government shall have power to deal with all questions concerning the conduct of its members in their College life, insofar as these are not regulated by the Student

Senate, and come within a list of regulations approved by a two-thirds vote of the Women's Student Government, and granted by the Student Life Committee. It shall have power to inflict the penalties to enforce its decisions.

### ART. IV—COUNCIL

Sec. 1. The executive and judicial power of the Women's Student Government shall be vested in a council, composed of the president of the organization, the president of The Brick and seven other members, one of whom shall be chosen as an upper-class representative of Theta Theta Chi, Pi Alpha Pi and Sigma Chi Nu, three of whom shall be chosen as representatives of the Brick and one of whom shall be chosen from the town girls.

Sec. 2. All business transacted in council meetings shall be kept secret unless otherwise ordered by a two-thirds vote of the council.

### ART. V—ELECTIONS

Sec. 1. The election of the council shall take place in May in accordance with Student Senate regulations.

Sec. 2. In case there is a vacancy in the council at any time, this vacancy may be filled by vote of the council.

Sec. 3. The representative from the Freshman class shall be elected by the class every two months. No Freshman shall be eligible for representative for more than two months in the year.

### ART. VI—DUTIES OF OFFICERS

Sec. 1. The president shall be the executive officer of the organization, and shall call together and preside over all meetings of the organization and council.

Sec. 2. The duties of the vice president shall be to assume the duties of the president in the absence, or at the request of the president.

Sec. 3. The duties of the secretary shall be to keep the minutes of all meetings of the organization.

Sec. 4. The duties of the treasurer shall be to act as custodian of all funds of the organization, paying bills only by vote of the council.

#### ART. VII—ELIGIBILITY

Sec. 1. The President of the Women's Student Government shall be a Senior, and she shall have preferably served on the council, either as a representative or as a member prior to her Senior year.

Sec. 2. Three unexcused absences from Council meetings by a member shall disqualify her from office.

Sec. 3. Any member is liable to impeachment for misconduct in office by a two-thirds vote of the Council and may be removed from office by a two-thirds vote of the entire Women's Student Government.

#### ART. VIII

A quorum of the Women's Student Government shall consist of at least two-thirds of its members.

#### ART. IX

Six members of the council shall constitute a quorum, and no action shall be taken by the council upon the agreement of five voting members.

#### ART. X—MEETINGS

Sec. 1. The President of the Organization with the advice of the Council, shall call a meeting whenever sufficient business

demands it. Attendance at these meetings shall be compulsory.

Sec. 2. The council shall meet regularly every week for discussion of matters and for the transaction of such business as is necessary.

Sec. 3. The council shall appear at all Student Government meetings attired in the regulation cap and gown. The Juniors and Sophomores will wear only the gown.

#### ART. XI—PUBLICITY

Sec. 1. Each member of the organization shall be supplied with a copy of the Constitution and Regulations of the Women's Student Government at the beginning of each College year. The Constitution and the Regulations shall be read by the president to the freshman class at its first meeting.

#### ART. XII

Sec. 1. After a careful and thorough explanation of the rules by the president of the organization, the Freshman shall be required to pass an examination on the rules and regulations pertaining to W. S. G., attaining at least a B Grade on such an examination. This shall be conducted by the council not later than Nov. 1. In case anyone fails to pass this examination, due punishment will be inflicted until the grade is attained.

Sec. 2. Provision shall be made to send the President of the Women's Student Government to the Annual Inter-Collegiate Student Government Convention. In case the President cannot go, another delegate shall be elected by the organization from either the Junior or Senior Class.

Sec. 3. Each member shall be assessed one dollar and twenty-five cents.

## ART. XIII—AMENDMENTS

Sec. 1. This Constitution may be amended by a two-thirds vote of the organization.

## REGULATIONS

### ART. 1—PREAMBLE

Sec. 1. The Women's Student Government heartily believes that normal comradeship between young men and young women, in mutual respect and reverence, in fine self-direction and self-control are essential to the co-operation of social life and activities with the claims of health and scholarship.

The following regulations are an attempt to adapt the members of this organization to the special conditions of the college community. This organization expects its members to be guided by the underlying principles of wholesome social relationships in all situations whether covered by these definite statements or not. Disregard of these principles or violations of the regulations will be considered sufficient grounds for imposing penalties.

### ART. II—CLOSING HOURS

Sec. 1. Seniors shall be at their places of residence by 10:00 P. M., except on Friday at 11:00 P. M., Sunday nights when the hour shall be 10:30 P. M., and Saturday night when the hour shall be 11:00 P. M.

Sec. 2. Juniors shall be at their places of residence by 9:30 P. M., except Friday, Saturday, and Sunday nights, when the hour shall be 10:30 P. M.

Sec. 3. Sophomores shall be at their places of residence by 9:30 P. M., except Friday and Sunday nights when the

hour shall be 10:00 P. M., and Saturday night when the hour shall be 10:30 P. M.

Sec. 4. Freshmen shall be at their places of residence by 9:30 P. M., except Friday and Sunday nights when the hour shall be 10:00 P. M., and Saturday night when the hour shall be 10:30 P. M.

Sec. 5. Beginning with Moving Up night all classes shall observe the rules of the class above them. Seniors shall observe 10:30 P. M. closing hours except on Saturday when the hour shall be 11:00 P. M.

Sec. 6. Women not attending college dances on the college calendar may *with permission observe* 11:00 P. M., closing hours and be permitted to go to Hornell or elsewhere without such action being counted as a late permission, although, of course with proper chaperonage.

### ART. III—SPECIAL PERMISSIONS

Sec. 1. Special permissions from the Council must be obtained for all in town and all out-of-town parties and entertainments, not on the college calendar, lasting later than the closing hours specified in Art. II, sections 1, 2, 3, 4.

Sec. 2. Applications for special permission to attend parties or entertainments not on the college calendar and lasting later than closing hours, must be made to the Council before 7:00 o'clock P. M., of the day of the occasion, in order to give the Council opportunity to grant or reject the permission as is advisable.

Sec. 3. No more than six permissions shall be granted a semester unless the applicant has an index of 2.

Sec. 4. Women attending functions for which special permission has been granted shall be in their places of residence not

later than 12:00 P. M. For all dances on the college calendar 12:15 permission is allowed. Girls must go directly from the dance to their place of residence.

Sec. 5. Closing hours for all women shall be 11:00 o'clock P. M., during vacation, except by arrangement with house chaperone. This will not apply to examination time until examinations are over for all women.

Sec. 6. Restaurant privilege is allowed after college calendar athletic events until 11:00 P. M. No restaurant period is allowed beyond this hour.

Sec. 7. A senior woman may chaperone a group of girls until 12 o'clock on special occasions, such a permission to be granted by the Dean of Women and made known to the president of the organization.

Sec. 8. Out-of-town permission during vacations must be obtained from the matron or house chaperone. Whenever a girl returns early to college during vacation she shall at once notify the matron of her return.

Sec. 9. All permissions in accordance with Student Government regulations shall be granted by the President of the Council. Senior women must obtain their permissions from the Dean of Women and then notify the President of the Council.

#### ART. IV—ENTERTAINING

Sec. 1. Entertaining shall be regulated as follows: Members of the organization may entertain on *Friday, Saturday and Sunday afternoons and evenings*. Gentlemen will call at other times only as escorts.

Sec. 2. Whenever vacation rules are in effect entertaining shall be confined to afternoons and evenings only.

#### ART. V—CHAPERONAGE

Sec. 1. From one to four couples attending evening parties, picnics, or automobile rides not lasting later than the closing hours specified above may be chaperoned by a Senior woman, provision for such chaperonage having been made with the Council or President of the organization.

Sec. 2. "Not lasting after closing hours" in Sec. 1 of this article shall be interpreted to mean that women shall be at their places of residence at the closing hours specified in Article II.

Sec. 3. Picnics must terminate by 8:00 P. M., except by special arrangement with the Dean of Women.

Sec. 4. Any woman, other than a Senior going on automobile rides taking her out-of-town for more than half a day, shall sign her name and destination in a book provided for that purpose or shall make the same known to the matron or chaperone of the house.

Sec. 5. Any Freshman or Sophomore, going out of town with an escort in the evening or riding in a car after 6 P. M. must be accompanied by a Senior woman.

#### ART. VI

Sec. 1. Any member upon leaving town shall leave, with the person in authority at the place at which she is rooming, information as to where she is going, and her address while out of town.

Sec. 2. No woman under college jurisdiction is allowed to smoke except in the recreation room at the Brick. It is a punishable offense for any woman to smoke in the restaurant or coffee shop or else-

where than in the place provided by the college.

Sec. 3. Late permission for the show on Thursday night shall be granted to those women who have a class for which they are receiving college credit and which prevents their attending the first show. In order to be granted this privilege the complete list of women attending such class shall be in the hands of the Dean of Women and the heads of the houses.

Sec. 4. All picnics of mixed groups in the evenings and any evening driving and all evening out-of-town parties must be arranged with the Dean of Women and the President of the W. S. G.

#### ART. VII

Sec. 1. No freshman women shall "date" during the first semester except for the show on Thursday evenings and on Friday and Saturday. If during the first semester she fails to maintain at least a 1 point index she shall be dealt with according to the rules for such cases. At the beginning of the second semester all freshmen women shall be governed in their dating according to their index.

Sec. 2. "Dating" for upper class women on Sundays shall end at 6 o'clock unless there is a scheduled calendar event which they may attend with an escort.

Sec. 3. Any woman who fails to maintain a 1 point index shall be allowed to date only on Fridays and Saturdays. This prohibition shall hold true until the woman shall raise her index to the required 1 point.

Sec. 4. Any woman who has a zero index shall be placed under a complete social campus until she raises her index to a point determined by the W. S. G.

#### ART. VIII

Sec. 1. Each member of the Women's Student Government is honor bound to observe and to co-operate in enforcing this system of government.

Sec. 2. The W. S. G. Council shall have the power to recommend any woman who flagrantly infringed upon the rules of the W. S. G. to the Dean of Women for suspension.

#### ART. IX

Sec. 1. Each member shall be assessed \$1.25 a year.

Sec. 2. Provision shall be made to send the President of the W. S. G. or a Junior representative to the Annual Intercollegiate Student Government Convention.

All Freshmen women and transfers are requested to turn to and learn the faculty social regulations. Pages 32-35.

### HINTS ON FRATERNITY RUSHING

Rushing season is a difficult time for Freshmen. It is then you will need all your common sense. Snap judgments are easy to make, but often lead you into paths of action from which it may be difficult to withdraw.

Remember that a fraternity is only a small part of college and that a man has just as much chance to make a name for himself in college whether he belongs to a fraternity or not. Don't allow the alluring promises of fraternity to blind you to actual realities. Not always the ablest men in the class are sought for fraternity membership.

During rushing season the Freshman is, for the moment, the object of very special attention. Don't be led to think that the treatment you receive will be continued for your special benefit the rest of the year. During the excitement and extra attention, do not judge too much from external appearances. Try to discern the real character of the group and the individuals. Try to decide for yourself which fraternity you really care for most, and where you will make the best friends, where you will fit best. Remember you will be bound up with your group for your whole college career. Many a fellow has made a hasty decision to regret it for four years.

Remember that each fraternity has its good and its poor qualities. Discriminate, and choose the fraternity that has the greatest common interest for you in every way.

If you are undecided which of two fraternities to join, do not be forced into a hasty decision. Take plenty of time.

If you favor a particular one and it does not rush you, but you are rushed by some other, think carefully before you decide to join or not. It might be better to wait.

Beware of the "Mudslinger." Don't let others do your choosing for you. This includes your Freshman friends.

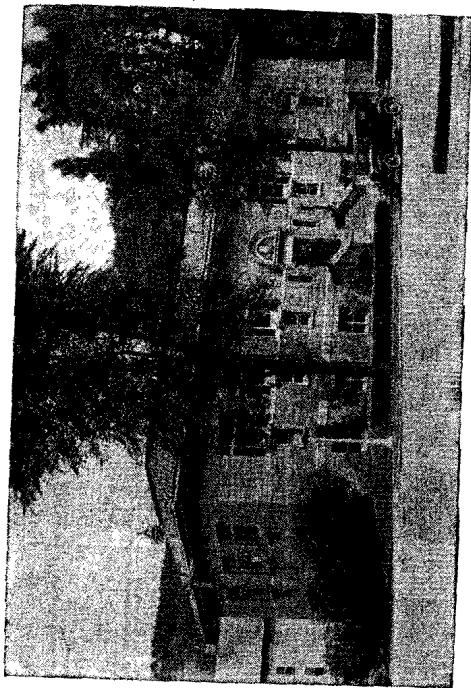

The Carnegie Library



## MEN'S INTERFRATERNITY COUNCIL

We, the men's fraternal organizations of Alfred University, in order to promote harmony and mutual understanding among the fraternities on the campus; to act as an interpreting medium between the faculty and the allied organizations on the campus of the University; to lay and enforce rules for governing all situations of common interest to the fraternities, do hereby adopt and agree to be governed by the following Constitution and By-laws.

### ART. I.—NAME AND OBJECT

Sec. 1. The name of this organization shall be "The Interfraternity Council of Alfred University."

Sec. 2. The object of this organization shall be to control and regulate all matters that may be determined to be of mutual interest to the various organizations herein represented.

### ART. II.—MEMBERSHIP

Sec. 1. The council shall be composed of two representatives who are members of either of the two upper classes (Junior and Senior) from each member organization.

Sec. 2. Each fraternity shall be entitled to one vote in any meeting of the Council.

Sec. 3. Any new fraternity organized on the campus, upon approval by the faculty, must become a member organization of the Council.

Sec. 4. Representatives shall be elected during the first week of May, and shall

act as an observing body in the remaining Council meetings of that year.

Sec. 5. By May 15, each fraternity shall purchase a bond of \$100 from the University Bank, said bond to be renewed by April 15 of each succeeding year. Failure to renew this membership by any member fraternity shall result in its forfeiture to the Interfraternity Council.

Sec. 6. Any member organization of the Interfraternity Council choosing to withdraw shall automatically forfeit its membership bond.

### ART. III.—OFFICERS AND DUTIES

Sec. 1. Officers shall be elected at the final meeting of the Council.

Sec. 2. The officers of the Council shall be a President, a Vice-president, a Secretary and a Treasurer.

Sec. 3. The duties of the officers shall be in general those pertaining to their respective offices by parliamentary custom.

Sec. 4. The Secretary shall furnish a copy of the minutes of each meeting of the Council to each member fraternity by the Monday following the night on which the meeting is held.

Sec. 5. The Treasurer shall pay out money only by the direction of the Council.

Sec. 6. The President shall be required to call a meeting of the Council the second and fourth Wednesday nights of each month of the college year.

### ART. IV.—TRIBUNAL

#### Part 1. *Membership.*

Sec. 1. There shall be a tribunal composed of a faculty member from each fraternity represented on the Interfraternity Council and a faculty member who is not a

member of any Alfred fraternity, who shall act as chairman of the tribunal.

Sec. 2. Each fraternity shall select its representative to the tribunal during the first week in May.

Sec. 3. The Interfraternity Council shall elect the non-fraternity member.

Sec. 4. The members of the tribunal shall serve for one year unless re-elected.

#### Part 2. Powers

Sec. 1. The tribunal shall be a final court of appeal in all matters, and may be appealed to by any member fraternity of the Council.

Sec. 2. The tribunal shall have the power to impose all penalties.

#### Part 3. Conduct Bond.

Sec. 1. There shall also be purchased and maintained a bond of \$50 for conduct offenses, the nature and magnitude to be determined by the tribunal.

Sec. 2. All fines shall be payable to the tribunal which in turn shall be given to the treasurer of the Interfraternity Council.

### ART. V--PLEDGING

Sec. 1. Kappa Nu shall be exempt from all rushing and bidding rules in the Interfraternity Council. This provision shall hold unless another Jewish fraternity should be formed. In that event all fraternities shall come under the ruling of the Council.

Sec. 2. No man shall have a pledge pin in his possession until pledged according to the by-laws of this constitution, nor shall he be considered pledged until he wears a pledge pin in the proper place, or has signified in writing his intentions of joining a given fraternity.

Sec. 3. No fraternity shall bid or pledge a man who matriculates the first semester

until he has attended Alfred University through one closed season.

No fraternity shall pledge an eligible man who matriculates the second semester until he has attended through one closed season.

An eligible man is one who matriculates in the Alfred College of Liberal Arts and Sciences; the New York State College of Ceramics or the Alfred Theological Seminary as a student carrying at least twelve credit hours; or faculty members; or any persons employed by Alfred University.

#### Sec. 4. Rushing Rules.

a. Closed season shall be defined as the period from the beginning of college instruction in the fall until the Wednesday that all bids are returned to the respective fraternities, six weeks after college has formally begun instruction.

b. (1) During a closed season no eligible man is allowed in a fraternity house except for the time allotted each Monday, Wednesday and Friday evenings, and Saturday afternoons and evenings.

(2) During the closed season no fraternity shall be allowed to entertain more than five eligible men on Monday and Wednesday nights from 5:30 until 11:00.

(3) On Friday night of closed season from 7 until 12 P. M. each fraternity shall be allowed to entertain one-fourth of the eligible men selected by Article V. Not more than twenty cents per eligible man may be spent in entertaining the men.

c. On Saturday afternoons from 1:30 to 7 each fraternity may entertain ten men, and on the days of the home football games these ten men may be entertained from 1:30 P. M. until 12:00 P. M.

d. Representatives from each fraternity must meet at least four days before the first Friday of rushing and divide the eli-

gible men into four equal groups or as nearly equal as possible, which shall be guests at the different fraternities on successive Friday nights. (That is, each group shall visit each house at least once.)

Sec. 5. Pledging shall be subject to the following rules:

a. On the Monday following the last open house each eligible man shall receive a preferential card from a clerk appointed by the Council, which must be filled out and returned on or before the following Tuesday. On or before 7 P. M. of the same Tuesday there shall be in the clerk's hands a list of eligible men which each fraternity of the Council will accept as pledges.

b. Each house shall be limited to 25 preferentials. Should they pledge more than twenty of the initial preferentials they shall retain these men.

c. No fraternity shall pledge more than twenty men during the school year except in section b.

d. Honorary members shall be exempt from the quota but may not be pledged until the conclusion of the regular rushing season.

e. There shall be a closed season from the Wednesday after bids come out until one week from the following Thursday at 6 P. M. After this there shall be unlimited rushing.

f. A list of all bona fide pledges must be posted by the clerk of the Interfraternity Council by 10 o'clock of the following Thursday morning immediately after the closed season has terminated.

g. All eligible men must be in their place of residence from 7 P. M. until 8 P. M. the last Wednesday evening.

h. Silent period shall be from the last rush party until the following Wednesday

evening at 7 P. M. Silent period it limited to merely saying "Hello" to an eligible man and prohibits the association of fraternity men in any manner whatever with eligible men.

Sec. 6. a. No rush party or part of a rush party shall be held in the home of, or sponsored by, an alumnus, honorary, or active member of a fraternity. No *Eligible Man* shall room or board in any fraternity house until he has been pledged by the fraternity. No fraternity shall approach any man when he has been pledged to another fraternity or has signified in writing his intention of being pledged.

b. Any fraternity which solicits the membership of any man in a manner which shall be considered unusual or unfraternal shall have committed a misdemeanor requiring judicial action by the tribunal.

c. No fraternity shall pledge a man who has worn the pledge pin of another fraternity of this council until the next rushing season. If a man should have a pledge pin taken from him, the council shall be informed by the fraternity whose pin he wore, and the circumstances concerning his case.

#### ART. VI.—INITIATION

Sec. 1. No man shall be formally initiated into any fraternity until he has attained an index of 1. for his first semester, or any subsequent official index.

Sec. 2. After a man has been initiated into a fraternity represented on this council he is not eligible for membership in any other fraternity during his stay in Alfred.

## ART. VII

Sec. 1. All motions pertaining to reprimands, penalties, suspensions and expulsions shall be carried by a two thirds vote.

Sec. 2. All amendments shall be carried by a unanimous vote.

## ART. VIII

Sec. 1. These rules shall be subject to revision at the first March meeting of the Council, at which time all proposals of change shall be presented. All revisions must be completed before the second meeting in April.

Delta Sigma Phi  
Kappa Nu  
Kappa Psi Upsilon  
Klan Alpine  
Theta Kappa Nu

## WOMEN'S INTERFRATERNITY COUNCIL

Art. I. NAME AND OBJECT—Sec. 1. The name of this organization shall be the Woman's Interfraternity Council of Alfred University.

Sec. 2. The object of this organization shall be to control all matters which may be determined to be of interest to the various organizations herein represented.

Art. II. MEMBERSHIP—Sec. 1. The council shall be composed of two representatives from each woman's fraternity, at least one of whom shall have served previously.

Sec. 2. Each representative shall be entitled to one vote in each council meeting.

except the President who votes only in case of tie.

Sec. 3. Any new woman's fraternity on the campus, being recognized by the faculty, automatically becomes a member of the council, after signing the Constitution.

Art. III. OFFICERS AND DUTIES. Sec. 1. The officers shall consist of a President, who shall be a Senior and a Secretary-treasurer.

Sec. 2. The Secretary-treasurer shall furnish minutes of the last meeting to each member of the council by the next fraternity meeting following the Council meeting.

Sec. 3. The officers of the Council shall be elected at the last meeting of the college year, when the old and new Councils shall meet together. The new Council alone shall have power to vote at this election.

Art. IV. POWERS—The Council shall have power to enforce all enactments, regulations, etc., within its jurisdiction as defined by the articles and by-laws of this constitution.

Art. V. RUSHING—Sec. 1. A Rushee is defined as meaning a Freshman woman or transfer.

Sec. 2. Rushing Season:

(a) There shall be a *closed* period of five weeks extending from the beginning of the school year. At the end of this time rushing shall be done in an open period.

(b) *Open* period shall be the four weeks immediately preceding Thanksgiving recess.

(c) *Closed* season shall include only all informal, inexpensive entertainment and shall exclude any formal entertainment, rushing entailing expense, rushing in the sorority houses, entertaining for a sorority

by a resident active member; an honorary, or an alumna. Special cases (should a rushee be a close friend or relative of an honorary or an alumna) may be appealed to the Council; in this case permission may be granted for the entertainment of one rushee in each exception.

(d) During closed season sorority girls are allowed to visit rushees at the Brick or in their residence as an opportunity for the sororities to acquaint themselves with the Freshman group.

(e) Entertainment at the sororities during the open period shall be: three evenings for dinner, rushees leaving by 7:30; overnight on Friday until Saturday noon; and dinner on Sunday from 12:30 to 3, or supper from 5 to 7:30.

(f) Only four rushees may be entertained at one time by one sorority.

(g) Honorary members may be invited to the house at the times of entertaining the Freshmen.

(h) There shall be an informal rush party at each house on different nights at the beginning of the open period.

(i) Sorority girls may not take rushees to their homes with them.

(j) All rules apply to vacation as well as to the school session.

Art. VI. BIDDING AND PLEDGING— Sec. 1. A bulletin will be issued with the rules of preferential bidding stated. To this bulletin shall be added a financial statement denoting the living expenses of each sorority, including price of room, board and dues. This shall be read at a meeting of "rushees" just before bids are sent out.

Sec. 2. Bidding shall be done by the preferential system in the fall.

Sec. 3. There shall be open season after winter bidding for all women except those entering college in January.

Sec. 4. Upon receiving preferential slip a "rushee" shall make her decision for a sorority in absolute secrecy.

Sec. 5. Silence shall last from the time bids are sent out until they are accepted.

Sec. 6. Silence is defined as merely saying "hello."

Sec. 7. Sororities shall not be discussed with "rushee."

Sec. 8. A disinterested person to act as Clerk to the Council. (The duties shall be defined by the Council.)

Sec. 9. No one shall consult the clerk during bidding except in vote of the Council.

Sec. 10. All problems of bidding shall be dealt with by the Council.

Sec. 11. The Council together with the clerk shall call a meeting of all rushees on a Monday night at the end of the four week period. At this meeting preference slips shall be given to such rushees as whose names appear on the preference lists of the sororities previously submitted to the clerk. These slips are marked, signed and handed to the clerk at this time.

Sec. 12. Bidding of honorary members shall take place after Christmas recess.

Art. VII. INITIATION—Sec. 1. Each fraternity shall determine the date of its initiation services.

Sec. 2. No woman shall be formally initiated into any fraternity until she has attained an index of 1.0.

Sec. 3. After a woman has been initiated into a fraternity represented on this Council, she is not eligible for membership

in any other fraternity represented on this Council during her stay in Alfred.

Art. VIII. VOTING—Sec. 1. All voting shall be done by secret ballot unless otherwise designated.

Sec. 2. All matters pertaining to reprimand, penalties, suspension and expulsion shall be carried by a 2-3 majority vote.

Art. IX. MISDEMEANORS—Sec. 1. Any fraternity which belittles or attempts to belittle or degrade any other fraternity in the eyes of any person by word or action, shall be considered as having committed a misdemeanor requiring judicial action by the Council.

Sec. 2. To try any woman who has broken a rule, the Council has a hearing in which the two representatives shall have at its meeting the clerk or any disinterested person.

Sec. 3. If a sorority has broken a Council rule, the Council has a hearing in which the two representatives of that sorority shall have a hearing; then the other four Council members, together with the disinterested person, shall decide the punishment unanimously.

Sec. 4. Any sorority or any of its members breaking a rule of the Council shall be penalized as a house. If the offense be a major one as determined by the Council the closing hours of that house shall be moved up so that upperclass women shall have Sophomore hours and the Sophomores shall have Freshman hours for a period of two weeks. Minor offenses shall be submitted for publication in the college paper by the Clerk.

Art. X. RESIGNATION—No representative shall resign without the consent of the Council and her fraternity.

Art. XI. MEETINGS—Special meetings may be called at any time by the President, the Secretary-treasurer or by the decision of three members.

Art. XII. AMENDMENTS—Sec. 1. Amendments to this constitution may be suggested by any fraternity. The Council may vote upon it at any time after it has been submitted to the fraternities.

Sec. 2. All amendments to be carried must receive unanimous vote of the Council.

## CAMPUS COURT

Art. I. NAME—The name of this organization shall be the Student Campus Court.

Art. II. PURPOSE—Sec. 1. The purpose of this court shall be to uphold Alfred traditions and campus rules.

Sec. 2. To bring male offenders, underclassmen, against such traditions and rules up for trial.

Sec. 3. To prosecute offenders by suitable and just punishment for any infringements of said traditions and rules.

Art. III. ORGANIZATION—Sec. 1. The court shall consist of twelve Sophomore jurors, two Junior examiners, one Junior clerk, and one Senior judge.

Sec. 2. The court shall be elected in the following manner: each fraternity shall elect two Sophomore representatives and one alternate, and the non-fraternity group shall elect four Sophomore representatives and two alternates. These elections shall take place at the end of each year.

Sec. 3. The two Junior examiners chosen by the Sophomore class and the

## DEPT. OF CAMPUS DUTIES

judge shall take office the first meeting in May previous to their terms of office.

Sec. 4. The Secretary, and any other alternate, and a Senior judge, shall be elected from three attorneys by the old court (Sophomore jurors), officers deemed necessary by the Court, shall be elected at the first meeting of each year from the Sophomore jurors.

Sec. 5. Nine Sophomore members shall constitute a quorum of the jury.

Sec. 6. A two-thirds vote of the jurors present shall be necessary for conviction.

Sec. 7. Upperclass students of the college may be spectators at meetings, but shall take no part in the proceedings.

Sec. 8. Officers shall be nominated one meeting and elected the next.

Art. IV. EXPULSION—Sec. 1. By a three quarter vote of the court any member may be expelled because of attitude, absence from meetings, or any other reasons which hinder the harmony and functioning of the body. Members are liable for expulsion if absent three times.

Sec. 2. In case of expulsion, the organization for which the expelled man is a member, is entitled to elect his successor. This shall be done before the next meeting of the body.

Art. V. MEETINGS—Sec. 1. The court shall decide upon a regular time and meeting place for all its sessions.

Sec. 2. The court shall meet and perform its duties regularly each week.

Sec. 3. If all the Court members are not present, three-fourths of the jury can carry on Court matters and amend the Constitution.

Art. VI. REVISIONS—In order to revise the constitution of this court a three-fourths' vote of the said court is necessary.

Art. I. NAME—The name of this organization shall be "The Department of Campus Duties."

Art. II. Sec. 1. OBJECT—To create an efficiently functioning organization for the purpose of obtaining a fair and equal distribution of Campus Duties, and the carrying out of said Duties.

Sec. 2. JURISDICTION—The Student Senate shall have direct jurisdiction over all actions of the Department.

Art. III. Sec. 1. OFFICERS—There shall be one Administrator and two Assistant Administrators.

Sec. 2. ELECTIONS—The Administrator must be a Senior appointed by a majority vote of the Student Senate.

(1) One of the two Assistant Administrators, who must be Juniors, shall be elected to the position of Administrator at the second meeting of the Senate in May. *Note.* If the Junior, elected to succeed the Administrator, fails to return to school or fails to continue after having served part of his term, the other Junior Assistant automatically becomes the Administrator.

(2) Sophomores, who desire to become Assistant Administrators, shall make application to the Secretary of the Student Senate not later than May 15, and said body shall, by an elimination vote, elect two who shall become Assistant Administrators for their Junior year. A third and fourth choice shall also be made. *Note.* In case either or both Sophomores, elected to the position of Assistant Administrator, shall fail to return to school, or

fail after entering school, for their Junior year, to continue with their duties, the Senate shall, by a majority vote, elect one in place of the Assistant Administrator from the third and fourth choice or in case of both, the third and fourth choice shall automatically be elected to the positions of Assistant Administrators.

Art. IV. Sec. 1. **CAMPUS DUTIES**—The following list shall constitute the activities in which Freshmen shall be called upon for work: Football, Track and Field, Cross Country, Wrestling, Tennis, Kanakadea, Flat Lux, Athletic Association, and any other duties sanctioned by the Student Senate.

Sec. 2. **DUTIES OF ADMINISTRATOR**—The Administrator, upon receipt of a written requisition from the Manager, shall select the number of eligible Freshmen required, and place the names upon official stationery, stating time, place of reporting, date, and the amount and kind of work. This shall be signed by himself and posted at least 24 hours before the men are to report. *Note.* Managers shall report to the Administrator on the results of the working lists, giving names of those not reporting, lateness, and any additional information which he feels may prove beneficial.

Sec. 3. **DUTIES OF ASSISTANTS**—The Assistant Administrators shall perform duties prescribed for them by the Administrator, and shall endeavor to become familiar with every phase of the department.

Art. V. **EXCUSES FROM CAMPUS DUTIES**  
Sec. 1. Under the following conditions Freshmen may be excused, by the Admin-

istrator, from active participation in Campus Duties:

(1) No Freshman shall be excused from Campus Duties because of extracurricular activities until the Administrator has been officially notified that said Freshman has been elected to a position on one or more of the following organizations: Glee Club, Band, Flat Lux, Cheer Leaders, Squad. An official notification shall set forth the necessary information concerning the above ruling, and shall be signed by the official head of the organization concerned.

(2) Managers shall hand to the Administrator the names of candidates in their particular Athletic Activity by the day following the first meeting of the candidates. These men shall be excused from all campus duties. *Note.* When a candidate shall have failed twice to report, for insufficient reasons, the manager shall notify the Administrator by the day following the second absence, and the name shall be placed on the active working list.

Sec. 2. If the Administrator deems it necessary, he shall report to the Student Senate the names of those Freshmen who fail to co-operate in the accomplishment of Campus Duties, or who have been necessarily excused because of illness or physical deformity, or any other reason which the Administrator deems sufficient.

Art. VI. Sec. 1. **By-LAWS**—The Senate shall request information from the Administrator concerning the qualifications of the applying Sophomores and the two Assistant Administrators with reference to elections or promotions. The Administrator shall, upon request from the Senate, name his choice or choices in both cases.



(1). If a Sophomore, who is a member of the Senate, is also an applicant for the position of Assistant Administrator, he shall not be allowed to be present at the election of the two men, who shall become Assistant Administrators the following year. He may, however, be present at the election of the Administrator.

(2). If one or both of the Juniors are members of the Senate, and also Assistant Administrators, they shall not be present at the election of the Administrator for the following year, but may be present at the election of the two Assistant Administrators and the third and fourth choice.

## Y. W. C. A.

### Purpose:

"We unite in the desire to realize a full and creative life through a growing knowledge of God.

"We determine to have a part in making this life possible for all people.

"In this task we seek to understand Jesus and follow him."

### Membership:

All women students of Alfred University may become members upon payment of one dollar, the dues for one year, and shall retain their membership by continuing to pay these dues each year.

### Officers:

The cabinet shall consist of the following officers: a president, a vice-president who shall also be the director of the Freshman camp, a secretary, a treasurer, a program chairman, and a publicity chairman.

### Elections:

The above officers shall be nominated and elected at a regular meeting of the organization to be held some time in May.

They shall be elected by a majority vote of those present. Only those who have paid dues may vote. In case of a tie, the president shall cast the deciding ballot. It is customary that the president be a senior.

### Meetings:

Meetings shall be held every Sunday evening from 7:00 to 7:30 at the Y. W. C. A. rooms in the Gothic.

## HONORARY SOCIETIES

### ALPHA TAU ALPHA

Alpha Tau Alpha is an organization providing an honorary affiliation for women members of the student body of Alfred University, who are participants in and actively interested in athletics. The purpose of the society is to promote athletic activity for women at Alfred. It also aims for physical beauty, high scholastic activity, ideal character, the development of organized co-operation and strong qualities of leadership and influence.

The candidate must be a member of the Sophomore, Junior or Senior class of Alfred University. Membership in this society is based on scholarship (an index of 1.0 is required), leadership, loyalty, sportsmanship and active participation in athletics.

### KERAMOS

At the American Ceramic Society Convention in Washington in 1932, the consolidation of the two Professional Ceramic Fraternities was accomplished. This union had been in progress since the previous convention for the reward of such action was perceived by all.

The purposes of the Fraternity are to promote a greater interest in Ceramics, to

encourage research, and to create an acquaintance between graduates of rival ceramic schools.

Membership is elective and is based on scholarship, interest in ceramics, and ability in engineering lines. Any upperclassman properly enrolled in the N. Y. S. C. C. and having an average index of 1.6 may be elected.

#### ETA MU ALPHA

Eta Mu Alpha is an honorary fraternity, the object of which is to promote better scholarship and a greater interest in the intellectual life of the University; to promote leadership and fair play; to support any movements in the interests of a greater Alfred, particularly those which will strengthen the intellectual life of the University.

Membership in this fraternity is based primarily on scholastic standing. All upperclass students who are properly enrolled in the College of Liberal Arts and Sciences and the New York State College of Clay Working and Ceramics are eligible to membership, providing they have completed their previous college work at a minimum index which is, for the Juniors, 2.4, and, for the Seniors, 2.2.

#### PHI SIGMA GAMMA

Phi Sigma Gamma is an honorary fraternity, formed to recognize those women who have rendered positive service to Alfred for at least two years.

Its purposes are: to be positive factors in Alfred's growth; to maintain and extend a spirit of co-operation and good-will between fraternity and non-fraternity groups; to uphold true Alfred traditions and express those ideals in their service toward Alfred. On the Campus, Phi Sigma

Gamma strives to create an incentive toward achievement for Alfred.

#### PHI PSI OMEGA

Phi Psi Omega is an honorary fraternity, chartered to form a bond between men in the two upper classes who have proven their loyalty to Alfred. The aim of the fraternity is to give the undergraduate, who because of activities and athletics, is unable to gain the coveted "honors," something to work for, a goal to be gained through service and loyalty to his Alma Mater.

The membership is limited to eleven. There is a scholastic requirement of two years with an average index of 1.5. The candidate must be a member of the Junior or the Senior class of Alfred University, or a graduate alumnus of this University. Membership will be based on scholastic record, college activities, and, most important of all, character.

#### PI GAMMA MU

Pi Gamma Mu is a national social science honor society whose fundamental purpose is to encourage and reward the undergraduate study of social science and to awaken interest on the part of young educated men and women in the scientific attitude toward social problems. "Social Science" is the national journal published by Pi Gamma Mu. The nominal eligibility requirement for membership is at least twenty hours of the social sciences with an average grade of over 85 per cent.

## CLUBS

**AMERICAN CERAMIC SOCIETY.** The Student Branch of the American Ceramic Society has a membership consisting of the students and faculty of the ceramic engineering department of the New York State College of Ceramics. The organization meets once every month to discuss ceramic problems which are usually presented by prominent men in the ceramic industry. The student branch is governed by the students themselves and its purpose is both educational and social in aspect. Through the organization the opportunity is afforded to the students of meeting and becoming acquainted with prominent men of the industries.

**THE CERAMIC GUILD** was founded in 1917 to provide for the social contacts which might stimulate the work of the art students. Since then, the number of members has increased; its organization has become more complex; its interest more varied, and its activities more traditional.

The Ceramic Guild was organized on the plan of the medieval guild. The various stages of membership—biscuit, apprentice, journeyman and master craftsman, are based on the achievements of its members. Its purpose is to provide the art student with the opportunity to produce pottery and to gain an amount of practical experience.

The Christmas Festival, which is held every year in December, is one of the major activities of the Guild. Each year this provides an aim toward which to work. Its object is to design, produce and exhibit pottery, relating both to its purpose and to its surroundings.

The Guild members' work takes an active part in many of the outstanding ceramic exhibitions in the country. Each

year the opportunity is extended to two or more members, who have shown both interest and work, to visit the exhibitions of contemporary manufacturers, thus enriching their experiences and making them capable of a better understanding of the ceramic art.

**DEUTSCHE VEREIN** is a club whose only qualification for membership is an interest in German. It holds weekly meetings, and aims to create an appreciation for German literature, life, and customs.

**THE ENGLISH CLUB.** Primarily organized with the purpose of studying contemporary literature, the English Club serves as the means of developing critical and appreciative reading of literature. Its informal discussions make its meetings entertaining, and give an opportunity for self expression.

**ALPHA THETA PHI** is an organization to promote the best in dramatics. Its members are elected from those who show the most ability for acting, and a try-out play is held the first part of each college year. At least once every year some suitable play is selected and given by the club.

**THE GLEE CLUB** is an organization consisting of sixteen men and a director, the positions being competitive. Each year the Club makes an extended trip, giving concerts under the auspices of various schools, clubs, and other organizations.

**LE CERCLE FRANCAIS** is a student organization formed for the informal study of French in its most interesting phases. At the weekly meetings of the society, members usually present papers on appropriate topics.

VARSAITY "A" CLUB is composed of men who have earned their major or minor "A's." Eligible candidates for membership must petition the club. Each man is elected to the Club by a majority vote. The purpose of the Club is to promote a greater athletic interest, and to encourage high school students to attend Alfred.

THE BLUE KEY. Its purpose is to greet the visiting teams, and any other visitors who might desire to learn about Alfred. Its membership is composed of one Senior and one Junior to be elected by each organization on the campus.

THE RADIO CLUB. The main purpose of the club is to further the interests of amateur radio in Alfred and the only qualification necessary for membership is an interest in radio. Classes in radio theory and code are given and a station, W 8 L H K, is maintained. During the 1934-35 season several foreign contacts were made.

## UNIVERSITY FACULTY DIRECTORY

Charles R. Amberg, B. S., M. S. (1929)  
Professor of Ceramic Engineering  
(Office—New Ceramic Building)

Alva John Clarence Bond, A. M., B. D.,  
D. D. (1935)  
Dean Department of Theology  
English Bible, Philosophy of Religion,  
and Practical Theology  
(Office—Gothic)

Austin D. Bond, B. S., A. M. (1929)  
Associate Professor of Biology  
(Office—Laboratory Hall)

Harold O. Boraas, A. B., A. M., Ph. D.  
(1927)  
Associate Professor of Philosophy and  
Education  
(Office—Alumni Hall)

Charles D. Buchanan, A. B., A. M., Ph. D.  
(1930)  
Professor of German  
(Office—Alumni Hall)

Harold O. Burdick, A. B., A. M. (1931)  
Associate Professor of Biology  
(Office—Laboratory Hall)

Wendell M. Burditt, B. S., A. M. (1929)  
Associate Professor of English and Dra-  
matics  
(Office—Alumni Hall)

Gilbert W. Campbell, B. D., A. M., Ph. D.  
(1924)  
Professor of Philosophy  
(Office—*Alumni Hall*)

Robert M. Campbell, B. S. (1933)  
Ceramic Technologist  
(Office—*New Ceramic Building*)

Marie Louise Cheval, A. B., M. A. (1931)  
Assistant Professor of Romance Languages  
(Office—*Kenyon Memorial Hall*)

\* Warren P. Cortelyou, B. S. (1929)  
Assistant Professor of Ceramic Chemistry

\*\* John K. Cox, B. S. (1935)  
Head Coach of Intercollegiate Athletics  
(Office—*Athletic Office*)

Burton B. Crandall, A. M., M. B. A. (1930)  
Associate Professor Economics  
(Office—*Kanakadea Hall*)

Boothe C. Davis, A. M., Ph. D., D. D. (1895-1933)  
President-Emeritus  
(Office—*Green Block*)

Dora K. Degen, Ph. B., A. M. (1925)  
Dean of Women  
Professor of English Bible and Religious Education  
(Office—*Green Block*)

M. Ellis Drake, A. M., Ph. D. (1926)  
Dean of Men  
Charles Potter Professor of History and Political Science  
(Office—*Kanakadea Hall*)

Beulah N. Ellis, A. B., A. M. (1923)  
Professor of English  
(Office—*Alumni Hall*)

Eva L. Ford, A. B., A. M. (1926)  
Professor of Romance Languages  
(Office—*Kenyon Memorial Hall*)

Marion L. Fosdick (1915)  
Professor of Modeling and Pottery  
(Office—*Ceramic Annex*)

\* John Galloway (1930)  
Head Coach of Intercollegiate Athletics  
Instructor in Physical Education  
(Office—*Athletic Office*)

Ruth P. Greene, A. B., B. L. S. (1929)  
Librarian  
Instructor in Library Economy  
(Office—*Carnegie Library*)

Walter L. Greene, A. B., B. D., D. D. (1926)  
Professor of Church History, Department of Theology  
(Office—*Gothic*)

Charles M. Harder (1927)  
Assistant Professor of Ceramic Art  
(Office—*New Ceramic Building*)

† Harold C. Harrison, B. S.  
Assistant Professor of Chemistry  
(Office—*Binns Hall*)

Erma B. Hewitt (1930)  
Instructor in Metal Work  
(Office—*Ceramic Annex*)

\* Absent for advanced study

\*\* Substitute for two years

\* Absent on leave

† Substitute

E. Fritjof Hildebrand, S. B., A. M. (1922)  
George B. Rogers Professor of Industrial  
Mechanics  
(Office—Shop Building)

Major E. Holmes, A. M., Ph. D. (1932)  
Dean, New York State College of Ceramics  
(Office—New Ceramic Building)

George Emmett Clarence Kauffman, B. S.  
(1933)  
Instructor in Physics  
(Office—Hall of Physics)

Frank E. Lobaugh, B. S. (1932)  
Assistant Professor of Ceramic Engi-  
neering  
(Office—Binns Hall)

James A. McLane, B. P. E. (1928)  
Director of Physical Education and of  
Athletics, Associate Professor of  
Physical Education

James C. McLeod, A. B., B. D. (1929)  
Chaplain  
Student Pastor and Director of Religious  
Activities  
(Office—Green Block)

Clarence W. Merritt, B. S. (1925)  
Assistant Professor of Ceramic Engineer-  
ing  
(Office—Binns Hall)

Kaspar Osvond Myrvagnes, A. B., A. M.  
(1933)  
Assistant Professor of German  
(Office—Alumni Hall)

G. Stewart Nease, A. M., Ph. D. (1930)  
Wm. C. and Ida F. Kenyon Professor of  
Latin and Wm. B. Maxson Professor of  
Greek  
(Office—Kenyon Memorial Hall)

Clara K. Nelson (1921)  
Professor of Drawing and Design  
(Office—New Ceramic Building)

J. Nelson Norwood, A. M., Ph. D. (1910)  
President  
(Office—Carnegie Library)

L. Ray Polan, A. B., M. S. (1931)  
Assistant Professor of Mathematics  
(Office—Alumni Hall)

Clifford M. Potter, M. S. (1919)  
Babcock Professor of Physics  
(Office—Hall of Physics)

Murray J. Rice, A. M., Ph. D. (1927)  
Professor of Chemistry in New York  
State College of Ceramics  
(Office—Binns Hall)

Elbert W. Ringo, A. B., A. M. (1934)  
Assistant Professor of Romance Lan-  
guages  
(Office—Kenyon Memorial Hall)

Mary K. Rogers, A. B., A. M. (1935)  
Instructor in Dramatics and Public  
Speaking  
(Office—Green Block)

Fred W. Ross, B. S., M. S. (1926)  
Associate Professor of Botany and Ge-  
ology, Curator of Museum  
(Office—Steinheim)

Willis C. Russell, A. M., Ph. D. (1934)  
Assistant Professor of History and  
Political Science  
(Office—Kanakadea Hall)

Anna May Ryno, B. S. (1933)  
Assistant Librarian  
(Carnegie Library)

Paul C. Saunders, M. S., Ph. D. (1924)  
Professor of Chemistry  
(Office—Laboratory Hall)

Samuel R. Scholes, A. B., Ph. D. (1932)  
Professor of Glass Technology and Director of the Glass Laboratory  
(Office—New Ceramic Building)

Donald Schreckengost (1935)  
Assistant Professor of Drawing and Ceramic Art  
(Office—New Ceramic Building)

Ada Becker Seidlin (1920)  
Professor of Pianoforte  
(Office—Home)

Joseph Seidlin, M. S., A. M., Ph. D. (1920)  
Rhode Island Professor of Mathematics  
(Office—Hall of Physics)

Natalie Shepard, B. S. (1932)  
Director of Physical Education for Women

John R. Spicer, A. B., A. M. (1935)  
Assistant Professor of English  
(Office—Green Block)

Waldo A. Titsworth, A. M., M. S. (1912)  
Registrar  
Professor of Mathematics  
Director of Summer School  
(Office—Kanakadca Hall)

Iella E. Tupper, A. M. (1926)  
Assistant Professor of English  
(Office—Green Block)

Edgar D. Van Horn, A. M., D. D. (1927)  
Professor of Theology and Social Science  
Department of Theology

Lloyd R. Watson, A. M., Ph. D. (1931)  
Professor of Chemistry  
(Office—Laboratory Hall)

David W. Weaver, B. S., M. S. (1930)  
Assistant Professor of Chemistry  
(Office—Laboratory Hall)

Alfred E. Whitford, A. M., Sc. D. (1932)  
Dean of the College of Liberal Arts  
Stephen Babcock Professor of Higher Mathematics  
(Office—Hall of Physics)

Leland Williams, B. S., A. M. (1929)  
Assistant Professor of Industrial Mechanics

Ray W. Wingate (1912)  
Professor of Music  
(Office—Green Block)

## OFFICE DIRECTORY

J. Nelson Norwood, M. A., Ph. D. (1910)  
President  
(Office—Carnegie Library)

Curtis F. Randolph (1910)  
Treasurer of the University  
(Office—Carnegie Library)

J. Wesley Miller, D. D. (1931)  
Director, Department of Finance  
(Office—Green Block)

R. O. Hitchcock, M. D. (1927)  
University Physician  
(Office—Home, Clawson Infirmary)

Lydia Conover, R. N. (1927)  
Supt. Clawson Infirmary  
(Office—Clawson Infirmary)

Ruth A. Rogers, Ph. B. (1926)  
Assistant to the Treasurer  
(Office—Carnegie Library)

Lucile B. Knapp, B. S. (1930)  
Secretary to the President  
(Office—Carnegie Library)

Helen Taylor (1928)  
Secretary to the Treasurer  
(Office—Carnegie Library)

Irene L. Claire (1932)  
Secretary to the Treasurer  
(Office—Carnegie Library)

Ruth K. Titsworth, B. S. (1928)  
Secretary to the Registrar  
(Office—Kanakadea Hall)

Ruth D. Whitford, B. S. (1928)  
Secretary to the Dean, New York State  
College of Ceramics  
(Office—New Ceramic Building)

Margaret E. Larkin, B. S. (1932)  
Corresponding Secretary of the Alumni  
Association  
Secretary to the Director of Finance  
(Office—Green Block)

Marian C. Gardiner, B. S. (1934)  
Secretary to the Deans

Helen L. Smith (1935)  
Secretary to the Director of Finance

## COLLEGE CALENDAR, 1936-37

### First Semester

1936

Entrance examinations Mon., Sept. 21

Freshman Week

Mon. to Friday, Sept. 21 to 25

Registration for Seniors, Juniors and

Sophomores Thurs., Fri., Sept. 24, 25

Instruction begins Mon., Sept. 28

Mid-semester grades Thurs., Nov. 19

Thanksgiving Recess begins

Wed. noon, Nov. 25

#### THANKSGIVING RECESS

Instruction resumed Mon., 8 A. M., Nov. 30

Founders' Day Sat., Dec. 5

Christmas recess begins Fri. noon, Dec. 18

#### CHRISTMAS RECESS

1937

Instruction resumed Mon., 8 A. M., Jan. 4

Mid-year examinations begin Wed., Jan. 27

Examinations end; semester ends

Fri., Feb. 5

### Second Semester

Registration of new students, Tues., Feb. 9

Instruction begins Wed., Feb. 10

Mid-semester grades Thurs., Apr. 1

Spring recess begins Fri. noon, Apr. 9

#### SPRING RECESS

Instruction resumed Mon. 8 A. M., Apr. 19

Memorial Day Sun., May 30

Final examinations begin Wed., June 2

Senior examinations end Fri., June 4

Final examinations end Fri., June 11

One-Hundred and First Commencement,

Sat., June 12 to Mon., June 14



# RECITATIONS—FIRST SEMESTER

HOURS	MONDAY	TUESDAY	WEDNESDAY	THURSDAY	FRIDAY
8:00					
9:00					
CHAPEL EVERY DAY AT 10:00					
10:30					
11:30					
1:30					
2:30					
3:30					
4:30					

# RECITATIONS—SECOND SEMESTER

HOURS	MONDAY	TUESDAY	WEDNESDAY	THURSDAY	FRIDAY
8:00					
9:00					
CHAPEL EVERY DAY AT 10:00					
10:30					
11:30					
1:30					
2:30					
3:30					
4:30					

1936

## CALENDAR

1936

## MEMORANDUM

## SEPTEMBER

S	M	T	W	T	F	S
..	..	1	2	3	4	5
6	7	8	9	10	11	12
13	14	15	16	17	18	19
20	21	22	23	24	25	26
27	28	29	30	..	..	..

## NOVEMBER

S	M	T	W	T	F	S
1	2	3	4	5	6	7
8	9	10	11	12	13	14
15	16	17	18	19	20	21
22	23	24	25	26	27	28
29	30	..	..	..	..	..

## OCTOBER

S	M	T	W	T	F	S
..	..	..	..	1	2	3
4	5	6	7	8	9	10
11	12	13	14	15	16	17
18	19	20	21	22	23	24
25	26	27	28	29	30	31

## DECEMBER

S	M	T	W	T	F	S
..	..	1	2	3	4	5
6	7	8	9	10	11	12
13	14	15	16	17	18	19
20	21	22	23	24	25	26
27	28	29	30	31	..	..

1937

## CALENDAR

1937

## JANUARY

S	M	T	W	T	F	S
..	..	..	..	..	1	2
3	4	5	6	7	8	9
10	11	12	13	14	15	16
17	18	19	20	21	22	23
24	25	26	27	28	29	30
31	..	..	..	..	..	..

## APRIL

S	M	T	W	T	F	S
..	..	..	..	1	2	3
4	5	6	7	8	9	10
11	12	13	14	15	16	17
18	19	20	21	22	23	24
25	26	27	28	29	30	..
..	..	..	..	..	..	..

## FEBRUARY

S	M	T	W	T	F	S
..	1	2	3	4	5	6
7	8	9	10	11	12	13
14	15	16	17	18	19	20
21	22	23	24	25	26	27
28	..	..	..	..	..	..

## MAY

S	M	T	W	T	F	S
..	..	..	..	..	..	1
2	3	4	5	6	7	8
9	10	11	12	13	14	15
16	17	18	19	20	21	22
23	24	25	26	27	28	29
30	31	..	..	..	..	..

## MARCH

S	M	T	W	T	F	S
..	1	2	3	4	5	6
7	8	9	10	11	12	13
14	15	16	17	18	19	20
21	22	23	24	25	26	27
28	29	30	31	..	..	..

## JUNE

S	M	T	W	T	F	S
..	..	1	2	3	4	5
6	7	8	9	10	11	12
13	14	15	16	17	18	19
20	21	22	23	24	25	26
27	28	29	30	..	..	..

MEMORANDUM

MEMORANDUM

