

ALFRED
UNIVERSITY
HANDBOOK
1934 - 1935

Presented by the
Christian Associations
of Alfred University
to the
Members of Class of 1938

Editor
MILTON GOLDSTONE
Business Manager
CLIFTON KATZ

INDEX

ADMINISTRATION

Administration Rules	
Attendance	20
Assembly	18
Athletics	23
Examinations	19
Library	22
Registration	17
Special Rules	23
Standings	18
College Faculty Directory	10
Merit System	26
Office Directory	15
Rules for Student Conduct at Examinations	24
Campus Court	125
Campus Rules	
Freshman Rules	37
Infirmary Regulations	44
Social Regulations	41
Freshman Camps	36
Freshman Week	37
Story of Alfred University	32

ATHLETICS

Athletic Association	79
Athletic Governing Board	76
Athletic Records	92-94
Athletic Schedules	90
Constitution of Women's Athletic Governing Board	87

Eligibility Rules	73
General Regulations	75
Interscholastic Day	89

CHRISTIAN ASSOCIATIONS

A. U. C. A.	Front Cover
Churches	56
Y. W. C. A.	131

COLORS, SONGS, AND YELLS	57
--------------------------	----

GENERAL INFORMATION

Attendance	20
College Calendar	138
Efficient Study	48
Examinations	19
Faculty Directory	10
Faculty Rules	17
Freshman Camps	36
Freshman Week	37
Library Hours	56
Mail Schedule	57
Merit System	26
Publications	44
Rules for Student Conduct at Examinations	24
Schedules Blanks	140-142
Social Regulations	41

CAMPUS OFFICIALS 1934-35	66
--------------------------	----

PRESIDENT'S WELCOME	7
---------------------	---

STUDENT ORGANIZATIONS

A. U. C. A.	Front Cover
Campus Court	125

Clubs	135
Department of Campus Duties	127
Honorary Societies	131
Men's Interfraternity Council	114
Student's Association	98
Women's Interfraternity Council ..	121
Women's Student Government	104
Y. W. C. A.	131

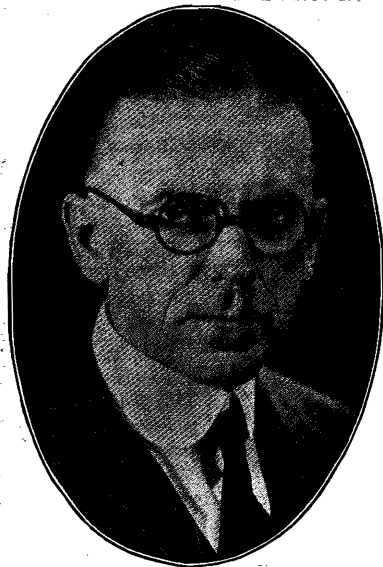

The Late President Paul E. Titsworth

TO THE CLASS OF 1938

Welcome :

I cannot do better than to quote to the Class of 1938, what the late President Titsworth said to your friends, the enemy, the Class of 1937.

"One of the pleasantest privileges of a college president is to welcome new students. In them he sees, in anticipation, new friends and the finest sort of human material which Alfred, under the guidance of a helping Providence, may assist in preparing for splendid destinies.

"In coming to college make up your mind to master the subject matter of your courses. Some of it you will later forget, to be sure, but you will have learned how to acquire information. This immensely important lesson you will use every day in life, whatever your calling or profession.

"But getting information or learning how to get facts is not all there is to college. Assembling a pile of brick is not building a house. You must learn how to organize your information into purposeful thought.

"Nor is learning to think all of education either; learning to be somebody or something is much more important. I think I can scarcely put the matter more under-

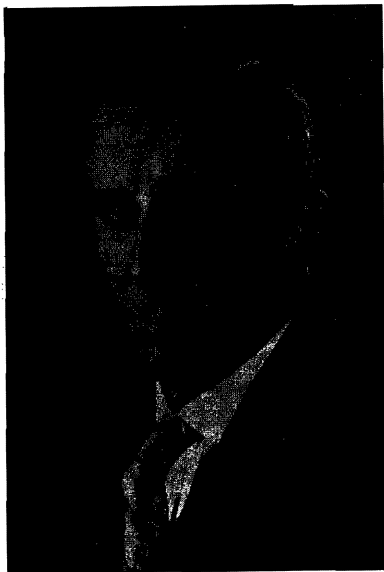

J. Nelson Norwood, A. M., Ph. D., President

standably than by using a well-worn expression and say: the loftiest result of education is character.

"Into character are woven those elements of a superior personality developed on the athletic field, in the classroom, on the debating platform, in college plays and entertainments, in companionship with great books, in the daily contact with fellow students, and in the eagerness and sincerity of your interest in culture and religion.

"Develop yourself symmetrically in your capacity to learn facts, think straight, and play square with yourself, your fellow students, and with God. Cultivate equally a liking for the True, the Beautiful, the Competent, and the Good.

"It is with the confident hope that Alfred will offer you both the opportunity and the stimulus to grow mentally, physically, and spiritually to your utmost capacity that I welcome you to this fine old institution."

J. NELSON NORWOOD, President

ADMINISTRATION

and

RULES

COLLEGE FACULTY DIRECTORY

Charles R. Amberg, B. S., M. S. (1929)
Professor of Ceramic Engineering
(Office—*New Ceramic Building*)

Charles F. Binns, Sc. D. (1900-1931)
Director Emeritus, New York State College of Ceramics
(*Ford Street*)

Austin D. Bond, B. S., A. M. (1929)
Associate Professor of Biology
(Office—*Laboratory Hall*)

Harold O. Boraas, A. B., A. M. (1927)
Associate Professor of Philosophy and Education
(Office—*Alumni Hall*)

Charles D. Buchanan, A. B., A. M., Ph. D. (1930)
Associate Professor of German
(Office—*Alumni Hall*)

Harold O. Burdick, A. B., A. M. (1931)
Associate Professor of Biology
(Office—*Laboratory Hall*)

Wendell M. Burditt, B. S., A. M. (1929)
Associate Professor of English and Dramatics
(Office—*Alumni Hall*)

Gilbert W. Campbell, B. D., A. M., Ph. D. (1924)
Professor of Philosophy and Education
(Office—*Alumni Hall*)

Robert M. Campbell, B. S. (1933)
Ceramic Technologist
(Office—*New Ceramic Building*)

Marie Louise Cheval, A. B., M. A. (1931)
Instructor in Romance Languages
(Office—*Kenyon Memorial Hall*)

Irwin A. Conroe, A. B., A. M. (1923)
Dean of Men
Professor of English and Professor of Public Speaking
(Office—*Greene Block*)

Warren P. Cortelyou, B. S. (1929)
Assistant Professor of Ceramic Chemistry
(Office—*Old Ceramic Building*)

*Burton B. Crandall, A. M., M. B. A. (1930)
Associate Professor Economics
(Office—*Kanakadea Hall*)

Boothe C. Davis, A. M., Ph. D., D. D. (1895-1933)
President-Emeritus

Dora K. Degen, Ph. B., A. M. (1925)
Dean of Women
Professor of English Bible and Religious Education
(Office—*Greene Block*)

M. Ellis Drake, A. M., Ph. D. (1926)
Charles Potter Professor of History and Political Science
(Office—*Kanakadea Hall*)

Beulah N. Ellis, A. B., A. M. (1923)
Professor of English
(Office—*Alumni Hall*)

Eva L. Ford, A. B., A. M. (1926)
Professor of Romance Languages
(Office—*Kenyon Memorial Hall*)

* Absent on leave.

Marion L. Fosdick (1915)
 Professor of Modeling and Pottery
(Office—Ceramic Annex)

John Galloway (1930)
 Head Coach of Intercollegiate Athletics
 Instructor in Physical Education
(Office—Athletic Office)

Ruth P. Greene, A. B., B. L. S. (1929)
 Librarian
 Instructor in Library Economy
(Office—Carnegie Library)

Walter L. Greene, A. B., B. D., D. D. (1926)
 Professor of Church History, Department
 of Theology
(Office—Gothic)

Charles M. Harder (1927)
 Assistant Professor in Drawing and Cer-
 amic Art
(Office—New Ceramic Building)

Ildra A. Harris, A. B., A. M. (1925)
 Assistant Professor of Romance Languages
(Office—Kenyon Memorial Hall)

Erma B. Hewitt (1930)
 Instructor in Metal Work
(Office—Ceramic Annex)

E. Fritjof Hildebrand, Sc. B., A. M. (1922)
 George B. Rogers Professor of Industrial
 Mechanics
(Office—Shop Building)

Major E. Holmes, A. M., Ph. D. (1932)
 Dean, New York State College of Ceramics
(Office—New Ceramic Building)

Frank E. Lobaugh, B. S. (1932)
 Assistant Professor of Ceramic Engi-
 neering
(Office—Old Ceramic Building)

James A. McLane, B. P. E. (1928)
 Director of Physical Education and of
 Athletics, Associate Professor of
 Physical Education

Emmett B. McNatt, A. M., Ph. D. (1934)
 Assistant Professor of Economics
(Office—Kanakadea Hall)

James C. McLeod, A. B., B. D. (1929)
 Chaplain
 Student Pastor and Director of Religious
 Activities
(Office—Greene Block)

Clarence W. Merritt, B. S. (1925)
 Assistant Professor of Ceramic Engineer-
 ing
(Office—Old Ceramic Building)

G. Stewart Nease, A. M., Ph. D. (1930)
 Wm. C. and Ida F. Kenyon Associate Pro-
 fessor of Latin and Wm. B. Maxson
 Associate Professor of Greek
(Office—Kenyon Memorial Hall)

Clara K. Nelson (1921)
 Professor of Drawing and Design
(Office—New Ceramic Building)

J. Nelson Norwood, A. M., Ph. D. (1910)
 President
(Office—Carnegie Library)

L. Ray Polan, A. B., M. S. (1931)
 Assistant Professor of Mathematics
(Office—Alumni Hall)

Clifford M. Potter, M. S. (1919)
 Babcock Professor of Physics
(Office—Hall of Physics)

Murray J. Rice, A. M., Ph. D. (1927)
 Professor of Chemistry in New York
 State College of Ceramics
(Office—Old Ceramic Building)

Fred W. Ross, B. S., M. S. (1926)
 Associate Professor of Botany and Ge-
 ology, Curator of Museum
(Office—Steinheim)

Willis C. Russell, A. M., Ph. D. (1934)
 Assistant Professor of History and
 Political Science
(Office—Kanakadea Hall)

Anna May Ryno, B. S. (1933)
 Assistant Librarian
(Carnegie Library)

Paul C. Saunders, M. S., Ph. D. (1924)
 Professor of Chemistry
(Office—Laboratory Hall)

Samuel R. Scholes, A. B., Ph. D. (1932)
 Professor of Glass Technology and Di-
 rector of the Glass Laboratory
(Office—New Ceramic Building)

Ada Becker Seidlin (1920)
 Professor of Pianoforte
(Office—Home)

Joseph Seidlin, M. S., A. M., Ph. D. (1920)
 Rhode Island Professor of Mathematics
(Office—Hall of Physics)

Natalie Shepard, B. S. (1932)
 Director of Physical Education for
 Women

Waldo A. Titsworth, A. M., M. S. (1912)
 Registrar
 Professor of Mathematics
 Director of Summer School
(Office—Kanakadea Hall)

Lelia E. Tupper, A. M. (1926)
 Assistant Professor of English
(Office—Greene Block)

Edgar D. Van Horn, A. M., D. D. (1927)
 Acting Dean, Dept. of Theology
(Office—Gothic)

Lloyd R. Watson, A. M., Ph. D. (1931)
 Director of Research
 Professor of Chemistry
(Office—Laboratory Hall)

David W. Weaver, B. S., M. S. (1930)
 Assistant Professor of Chemistry
(Office—Laboratory Hall)

Alfred E. Whitford, A. M., Sc. D. (1932)
 Dean of the College of Liberal Arts
 Stephen Babcock Professor of Higher
 Mathematics
(Office—Hall of Physics)

Leland Williams, B. S., A. M. (1929)
 Instructor in Industrial Mechanics

Ray W. Wingate (1912)
 Professor of Music
(Office—Greene Block)

OFFICE DIRECTORY

Curtis F. Randolph (1910)
 Treasurer of the University
(Office—Carnegie Library)

J. Wesley Miller (1931)
 Director, Department of Finance
(Office—Greene Block)

R. O. Hitchcock (1927)
 University Physician
(Office—Home, Clawson Infirmary)

Lydia Conover (1927)
Supt. Clawson Infirmary,
(Office—Clawson Infirmary)

Ruth A. Rogers (1926)
Assistant to the Treasurer
(Office—Carnegie Library)

Lucile B. Knapp (1930)
Secretary to the President
(Office—Carnegie Library)

Helen Taylor (1928)
Secretary to the Treasurer
(Office—Carnegie Library)

Irene L. Claire (1932)
Assistant Secretary to the Treasurer
(Office—Carnegie Library)

Ruth K. Titsworth (1928)
Secretary to Dean and Registrar
(Office—Kanakadea Hall)

Ruth D. Whitford (1928)
Secretary to the Dean, New York State
College of Ceramics
(Office—New Ceramic Building)

Margaret E. Larkin (1932)
Secretary of the Alumni Association
Secretary to the Director of Finance
(Office—Greene Block)

ADMINISTRATION RULES

REGISTRATION RULES

Students will register at the Registrar's office on registration days. A fee of five dollars (\$5.00) will be charged for late registration.

Students are expected to register for no more than 17 hours, but if a student has an average standing of B in the preceding semester he may register for 18 or more hours upon the approval of the Dean and Registrar.

Physical Training and Assembly may be taken in addition to the maximum of 17 hours.

Regulations concerning standings to be maintained by students to entitle them to the privilege of registration the following semester:

Freshmen are required to have an average scholarship index of 0.

Sophomores are required to have an average scholarship index of 0.15.

Juniors are required to have an average scholarship index of 0.25.

Seniors are required to have an average scholarship index of 0.30.

For graduation it is required that a student have an average scholarship index throughout his course of 1.00.

Scholarship indices are explained on page 29 in the college catalogue, 1933-34.

Students desiring to drop a subject for which they have registered, must obtain permission from the instructor, and report to the Registrar's office.

No subject can be dropped after the first week of the semester. For exceptions see grade "W" below.

ASSEMBLY

On each Thursday morning at 11:00 o'clock, there is a College Assembly at which an address or entertainment is given. One-half a semester hour credit will be allowed for attendance at Assembly, provided absences do not exceed three for the semester. No excuses for absence from assembly are granted.

STANDINGS

The standings of students are reported to them only by letters, and not by percentages.

"A" signifies excellent or superior work; "B" signifies good work or above the average; "C" signifies average or fair work; "D" signifies poor or unsatisfactory work, and is the lowest passing mark; "E" signifies conditioned failure which may be made up by re-examination, or other conditions imposed by the instructor; "I" signifies that work is unfinished; "W" signifies that course has been dropped; "F" signifies failure, which may be made up only by repeating the course in which the grade was received.

A condition or "E" grade shall be given whenever a student has failed to do work of a passing grade, but has done sufficient work to be able to complete the course with out repeating the class work. A condition may be removed any time during the following semester. Upon report from the instructor that the condition has been removed, the office will change the grade from "E" to "D".

An *incomplete* (designated by the letter "I") shall be given to the student whose work has been of passing grade but who has not completed the full amount of work required by the end of the semester. An incomplete may be removed during the fol-

lowing semester, when the student has satisfactorily completed the required work.

The grade "W" will be given to all students who drop a course after the first week of the semester and within two weeks prior to the beginning of final examinations providing the consent of the instructor is secured. If a student drops a course within two weeks of examination time, the final grade shall be "F". The "W" shall count as (-1) in determining an index. A student may be excused from these penalties by vote of the faculty for good and sufficient reasons.

When a student has failed to complete one-half of the work required in a course, the final grade will be "F" and not "I".

An incomplete or a condition which is not removed during the next following semester of residence in the college, shall automatically be changed in the office to a failure (F) grade.

No credit is given, except by special vote of the Faculty, for one semester of any course which the instructor has designated to be pursued for a full year.

EXAMINATIONS

Final examinations are held at the close of each semester, and sometime near the middle of each semester, mid-semester examinations are given. Occasionally, written tests are held during the semester. Fees will be charged for all examinations taken by those not regular members of classes or for examinations or announced hour class tests taken at other times than those appointed. The fee for a special examination to take the place of a final examination or a mid-semester examination is \$5. The fee for any special test to take the place of an announced one-hour class test is \$1.

When the student wishes to take a

special examination or class test, he shall bring to the instructor a receipt from the University Treasurer, saying that the fee for the special examination or test has been paid. This receipt must be countersigned by the Dean (or by the Registrar in the absence of the Dean) to show that permission has been obtained to take the special examination. No special examination will be given by an instructor unless this receipt, properly countersigned, has first been presented.

Seniors whose semester standing during the second semester is "A" or not less than "B" in any subject, shall be exempt from final examinations in that subject.

Juniors whose semester standing for the Second Semester is "A" in any subject, shall be exempt from final examination in that subject.

ATTENDANCE REGULATIONS

Sec. 1. Regular attendance at class exercises is expected. In the event of absence for any reason the student is expected to make up the work to the satisfaction of the Instructor. If, and when possible this arrangement should be made before the student absents himself from class.

Sec. 2. Excuses for absences will be granted for the following reasons only:

a. Necessary absence incurred by one representing the University on official business such as participation in athletics, dramatics, student conferences and debates, provided arrangement has previously been made with the Dean.

b. Illness, provided the student arranges with the University physician or infirmary superintendent, secures a satisfactory statement from the officials concerned and files same within one week after the absent period.

c. Serious illness at home or other imperative matters necessitating the student's absence, provided such absence is arranged for with the Dean within one week from the date of the absence.

Sec. 3. Absences per semester for each course may be permitted without penalty not to exceed the number of credit hours. Two tardinesses may be reported as an absence. No absence, however, may be taken by any student on the day immediately preceding or following any college recess.

Sec. 4. Seniors and Juniors who have formed the habit of regular attendance and have not previously been disciplined for violation of rules limiting absences shall have the privilege of voluntary attendance at classes on days other than those which immediately precede or follow any college recess. If, in the opinion of the Dean, this privilege is detrimental to the welfare of any student that student shall forfeit the privilege.

Sec. 5. Penalties:

a. All students absent without excuse on the day next preceding or immediately following any college recess shall have their credit for that semester reduced an hour for each course in which the absence occurs.

b. Whenever any student, except those Seniors and Juniors who have the privilege of voluntary attendance, has reached the limit of absences permitted in any course this fact shall be reported by the Instructor to the Dean who will investigate and in the event of further absences shall use such disciplinary measures as may seem necessary.

c. If a student's physical condition, as indicated by the number of absences caused by chronic illness, is such that he is unable to do satisfactory work he may be required to withdraw from college.

Sec. 6. No excuses shall be granted for absences from assembly. Three absences from assembly per semester are allowed.

Sec. 7. Absence from any class on the first day of the semester shall be interpreted as late registration for which a fee of five dollars (\$5) is charged. Absences will be counted from the first session of the class at the beginning of the semester.

Sec. 8. These regulations are administered by the Deans whose decision is final.

LIBRARY REGULATIONS

1. Library Hours—The Library is open for regular work from 8:30 A. M., until 12:00 o'clock, and from 1:30 to 5:30 P. M., on week days. It is also open from 3:00 to 5:00 P. M., on Saturday and Sunday, and from 7:00 to 9:30 P. M., every evening except Thursday and Saturday, on these evenings it is open from 7:30 to 9:00 P. M.

2. Loan of Books:

(1) Books may be retained two weeks with the privilege of renewal. (Current fiction may be retained for one week without the privilege of renewal).

(2) A fine of two cents a day, holidays included, will be imposed for all books overdue.

(3) Students whose fines are in arrears must settle the same before receiving their final standings at the end of each semester.

(4) Books are transferable on cards at the desk. Borrowers are not expected to pass books from one to another without making the transfer at the desk.

3. Reserve Books:

(1) Reserve books used in the library must be returned to the desk before leaving the room.

(2) Reserve books may be drawn from the library at 9 o'clock at night and must be returned not later than 10 o'clock the

following morning. Failure to comply with this regulation on the part of any student will subject him to a fine of 25 cents. Continued failure to comply with the above regulation will result in loss of all library privileges.

(3) Reserve books drawn Friday must be returned Saturday afternoon at 3 o'clock, and those drawn Saturday night must be returned Sunday afternoon at 3 o'clock.

ATHLETICS

All students, unless excused by the Director of Physical Training on the advice of a physician, are required to do one hour in physical training each semester during the freshman and sophomore years, under the supervision of the Director. The required work of the freshman year shall include lectures and gymnasium practice. Sophomores shall elect either advanced gymnasium practice or athletic sports supervised by the Department of Physical Education.

See Eligibility Rules.

SPECIAL RULES

1. Any painting on the University buildings or any other University property is strictly forbidden. The classes as a whole will be penalized for any violation of the rule by any of its members.

2. All smoking in classrooms or in laboratory buildings is prohibited.

3. Smoking on the part of any college woman while under college jurisdiction is strictly forbidden.

4. The use of intoxicants by any student is forbidden. As a condition precedent to the students being accepted and remaining in the University, it is understood that the use, possession, or transportation of in-

toxicating liquors is forbidden. Violation of this rule of the University is sufficient cause to terminate a student's connection with the University.

RULES FOR STUDENT CONDUCT AT EXAMINATIONS

1. All books, wraps, etc., not needed for the examination must be placed in the front of the room.

2. Any communication between students must go through a professor or proctor in charge.

3. The appearance of cheating must be avoided. Circumstantial evidence can lead to dismissal.

4. Heavy sweaters are not permitted at examinations of an hour or longer.

5. No blue books are to be taken from the examination room. (The proctor may permit question papers to be taken out.)

6. Certain types of home-work and laboratory experiments may receive the regular grades. Other types will merely be S or U, satisfactory or unsatisfactory, accepted or rejected. The instructor in each department will decide to what types of work they will give the regular grades. Any such work receiving the regular marks and all examinations will be subject to the following disciplinary scheme. Work marked S or U, satisfactory or unsatisfactory, will not be subject to the disciplinary scheme.

The disciplinary scheme is as follows:

7. When a student is suspected of cheating the evidence shall first be reviewed with the student by the professor or proctor in charge. The proctor shall then review the evidence with another faculty member. At this conference the names of the students involved shall not

be mentioned. If the verdict of the proctor is "guilty" the registrar is instructed to record an F for the student with the reasons therefor. An F given for cheating shall be indicated in a special way by the registrar.

8. It is not within the power of the proctor to change the penalty.

9. A student who receives an F for cheating is given the choice of remaining in the class or of dropping the course. In either case he must repeat the work for which the F was given.

10. The dean shall be instructed to write a letter to the parents of the students explaining what has happened. The letter shall explain kindly that the student had a viewpoint on cheating that the school could not tolerate and that an opportunity is given the student to change his viewpoint before it will be necessary to discipline him more severely.

11. The registrar will be the only person having a list of those found guilty. When a second offense for the same student is reported the student will be required to leave college unless this second offense is reported simultaneously with the first one.

12. Each time an F is given for cheating that fact shall be noted in the Fiat Lux without mentioning the name of the student or the name of the department involved.

13. The faculty takes no pleasure in the above proctor system. It is their desire to bring back the honor system and that move will be made when students show themselves capable of managing such a system, but no sooner.

THE MERIT SYSTEM

1. All officers and members of any student organization or activity in Alfred University or in the New York State College of Ceramics shall be classified according to a definite system of credits, the number of which shall be in proportion to the demand of each office upon the time of the student, as well as upon the honor of the position.

2. An index of 0.5 must be obtained at the end of each semester in order to hold any office on the campus or participate in athletics during the following semester.

3. All teams, organizations, and groups, recognized as existing upon this campus, shall be conducted in accordance with the following eligibility rules:—

At the beginning of the functioning periods of these said bodies, the faculty advisors or executive heads shall submit to the Student Senate a list of those in whom they are interested. The Senate shall obtain their indices for the first preceding official index and notify the responsible parties of any who may not be eligible according to section two above, and any other rules in force at that time. At the request of the before mentioned parties the Senate shall ask the Dean to obtain the current indices of those previously found to be ineligible, and to determine if they are then eligible. All former ineligible, found to be eligible, shall be allowed to continue in that organization until again found ineligible. All those found ineligible shall not be permitted to represent that organization during the time in which they remain in such state.

4. The activities in which anyone may engage during *any one time* shall be limited to 15 units, subject to such requirements as are otherwise stated.

5. In order to insure that the Merit System shall not work injustice to anyone, the President of the Student Senate, and the President of the Athletic Council, shall sit with a faculty committee, to be known as the Merit System Scale Committee.

Points are as follows:

ALFRED ATHLETIC COUNCIL	Units
President	7
Secretary	3
Members	2

ATHLETICS

Team Members (major sports).....	4
Team members (minor sports).....	3
Freshmen Teams	3
Class and Fraternity teams	2
Captains (major sport).....	2
Captains (minor teams).....	1
Captains (Freshman teams).....	2

MANAGERS

Football	6
Track	5
Cross-country	5
Basketball	6
Interscholastics	5
Wrestling	4
Tennis	4
Assistants	3

TRAINERS

Assistants	1
------------------	---

CLUB MEMBERS

Theta Alpha Phi	5
Glee Club	5
Varsity "A" Club	
President	3
Other Officers	2
Purple Key	
President	3
Other Officers	2
Members	1

Junior Follies	
Director	3
Assistants	1
Freshman Camps	
Director	5
Assistants	3
Councilors	1
Interfraternity and Intersorority	
Councils	
President	5
Other Officers	3
Members	1
Campus Court	
Judge	6
Examiners	4
Jurors	2
Christian Associations	
Presidents	4
Other Officers	2
Cabinet Members	1
Class Officers	
Upperclass Presidents	5
Underclass Presidents	3
Class Treasurers	2
Other Officers	1
Department of Campus Duties	
Administrator	7
Assistants	4
Fraternity Officers	
President	3
Steward	3
House Manager	3
Treasurer	3
Other Officers	1
Student Senate	
President	7
Secretary	3
Treasurer	3
Members	2
Women's Student Government	
President	7
Secretary	5
Members	2

PUBLICATOINS

Fiat Lux	
Editor-in-Chief	7
Associate Editor	4
Assistant Editors	3
Reporters	2
Business Manager	7
Assistants	3
Kanakadea	
Editor-in-Chief	7
Associates	3
Business Manager	7
Associates	3
Art Editor	5
Freshman Handbook	
Editor-in-Chief	3
Associate Editor	2
Business Manager	2

ALL OTHER GROUPS

President	3
Other Officers	1
Intra-mural Association	
President	7
Representatives	1
Women's Athletic Governing Board	
Members	
Cheerleaders	4
Assistants	3

6. The Merit System shall be incorporated into the constitution and by-laws of the Students' Association of the College Department of Alfred University.

TO THE CLASS OF

1938

We Invite You To The

UNIVERSITY

RENDEZVOUS

COLLEGIATE

RESTAURANT

Let Us Solve

Your Board Problems

FRESHMEN

STORY OF ALFRED UNIVERSITY

To you young men and young women coming upon the campus of Old Alfred for the first time, coming to make yourselves Alfred's and Alfred yours; to you I say the questions will naturally arise: "How and when and why did Alfred University start," "What has it been?" "How has it become what we now see?" To be sure, there is a spirit and ideal here that you can learn about only by contact and experience with it; but glimpses at the story of its past can be given, which will aid you to learn of its spirit.

It was ninety-eight years ago the fifth day of next December that thirty-seven young people got together in an upper room in one of the eight or ten houses that made up Alfred Center, as it was then called, forming the select school, the seed of Alfred University. The teacher was a young man named Bethuel C. Church. He taught one winter, and was succeeded the second winter by a student from Union College, named James R. Irish. The school was already a success and people had said, "Go to, let us build a school building for our new school." This was done by the fall of 1837. The new building had 28 by 38 feet floor space and was ten feet high to the eaves. It was surmounted by a cupola which caused the students to dub it the "Horned Bug," but more dignified people called it "The Cadmus." It cost \$550.

In 1839, when Mr. Irish resigned, another Union student, famous in Alfred history, took charge and gave his whole life to the building up of Alfred University. When the little select school was chartered as

an academy in 1843, his title became Principal, and when it asked in 1857 for a college charter, but got a university charter, his title was changed to President. He died in the presidential harness ten years later.

Although "The Cadmus" was enlarged still bigger ideas were incubating. A tract of forest land was bought on the lower slope of Pine Hill (perhaps you are sitting somewhere on it as you read this) and was slowly made to resemble a campus. By 1846, three new buildings appeared on the hillside. Lumber and labor were cheap, much of both was donated, so that the total cost of these structures was \$16,000. There was North Hall, a dormitory, which had a checkered career. It stood about where the Steinheim now stands. In 1868 it was sold to the school district and moved down to the present site of Kanakadea Hall and used as a school house. But its "moving down" propensities had not disappeared, for it was acquired by a private individual and moved still further down the hill and fitted up as a hotel. This private individual was Mr. William C. Burdick, who, in 1896 allowed the University to use the building as a dormitory. Later his heirs gave it to the school. Have you guessed it? Yes, that's it, its present name is—Burdick Hall.

Then, there was old South Hall, a girls' dormitory. It stood where the Social Hall now is, and went up in smoke one cold February morning in 1858. Middle Hall, a boarding place, and a home for some of the teachers, stood on that old cellar site south of the Steinheim. Later it came to be the home of President Allen, and just after being wholly remodeled as a college dormitory, it was burned early in 1912.

Meantime the old Chapel (Alumni Hall,

with the quill-pen weather vane), 1852, and the Brick, 1859, so-called to mark its contrast with all the other buildings, which were of wood, appeared. In due time (1863-66) was completed the William A. Rogers Observatory (now taken down) introducing the name of one of the most famous men in the field of science Alfred has ever possessed.

When President William C. Kenyon ended his labors in 1867, all eyes turned to a member of the faculty, Jonathan Allen, as his logical successor. Professor Allen had been a student in that first select school, and like some of his classmates, had paid his tuition by chopping six cords of four foot wood. He shrank from the task imposed upon him by the trustees, but proved that they and other friends had been right in naming him president, for under his direction Alfred University prospered, and his influence spread far and wide in the land.

In 1879 the unique and beautiful structure called the Steinhelm was finished. It represented many things, including a Rhine castle, the geological formation hereabouts, and in its interior finish, many local woods. The building and its collections were given to the University by its owners, President and Mrs. Allen.

At President Allen's suggestion, a suitable monument to President Kenyon was erected (1882) in the beautiful Kenyon Memorial Hall. The Gothic was a faculty member's home, and was purchased by the University in 1885.

President Allen managed Alfred's affairs for an even quarter of a century, dying in 1892. The late Professor A. B. Kenyon, as acting-president for a year, and Dean Arthur E. Main as President for two years, brings our story to 1895, when President

Davis began his long and successful service as builder of the New Alfred. Then came others of our familiar buildings: Babcock Hall of Physics (1897) (burned in 1929), the Ceramic School (1900), Kanakadea Hall (1908), the School of Agriculture (1909), the Carnegie Library (1912), the central heating plant (1917), Allen Memorial Laboratory (1923), Track and Field House (1929), Susan Howell Social Hall (1930), Bartlett Memorial Dormitory (1931), and the new Ceramic College building (1931). In November (1932), the Brick was largely destroyed by fire and remodeled in 1933. During the past summer (1934) the new Hall of Physics was completed. These buildings constitute the obvious Alfred of 1934. Again let it be remarked that knowledge of the inner Alfred—the soul of these buildings and campus—is a matter of slow growth in appreciation. Let me drop one hint. It is said that when South Hall was on fire in 1858, one of the loyal supporters of the school, accompanied by his wife, was riding to town in the old farm wagon. When the pair reached the crest of the hill west of the village and saw the flames and smoke, the wife exclaimed: "South Hall's afire! I see where I wear my old dress another year."

Incidents like this enable us to sense more vividly the meaning of a stanza of Alma Mater which runs:

"She was founded in toil, cemented with blood,
And nurtured through yearnings and tears.
Her treasure, the hearts of brave heroes
who stood
Undaunted throughout trying years.
Each stone was a prayer and her battle-
ments there,
Have memories of purposes strong.

Staunch daughters and sons are her monuments fair,
And they lift up the grateful song."

1933 saw another important page written into the history of Alfred University. The long term of President Davis came to a close (1895-1933) and Dr. Paul E. Titsworth was appointed to take his place. The school mourned the death of this truly great leader, a scant few months later. He made his short presence keenly felt and was loved by all those who were fortunate to know him. Dr. J. Nelson Norwood was appointed Acting President in his place, and at the Commencement this year he was made president and is undertaking to carry on the work of his illustrious predecessors.

MEN'S FRESHMAN CAMP

The camp is located about sixty miles from our campus. It has wonderful boating and swimming facilities along with other qualifications to make a good camp.

The main purpose of this camp is to bring the new Frosh in a man-to-man contact with the faculty members and the upper classmen. With this idea in mind we feel that a better understanding of college life will be founded.

The camp staff is composed of faculty members and selected members from each fraternity on the campus. The camp project comes under the work of the Y. M. C. A. activities.

WOMEN'S FRESHMAN CAMP

Freshman Camp will be held September 14-16 at Camp Shenawana on the Genesee River. To this camp the Y. W. C. A. of Alfred University welcomes every Freshman woman.

The main purpose of the camp is to enable the new student to form acquaintances with her future classmates and to assist her to prepare for the adjustments college life will demand. The camp staff is composed of some faculty members and women selected from the various organizations on the campus.

FRESHMAN WEEK

Matriculating Freshmen will form the first ties of their acquaintance with Alfred in the week preceding the beginning of instruction. During this period, they will have an opportunity to gain an insight into the spirit of Alfred's purposes, ideals, and traditions, through an orientation program designed with that end in view.

Freshman Week will enable members of the incoming class to become settled in their places of residence, and find themselves, in a measure, before the varied activity of actual college begins. A sense of class fellowship and unity can be derived from the intimate associations of these introductory college days, and when the Freshmen are finally welcomed at the annual reception held by the Christian Associations at the Library, they will have actively stepped into their beginning of Alfred life.

CAMPUS RULES

ARTICLE I

The Campus Rules shall be incorporated into the By-Laws of the Constitution of the Students' Association of Alfred University.

ARTICLE II—FRESHMAN RULES

1. All Freshmen shall wear the regulation cap or toque (Freshmen girls the

Beret) throughout the first semester, and during the second semester, until Moving-Up Day. Freshmen entering College the second semester shall wear the cap or toque in accordance with the above rules for the second semester and the first semester of the next year, unless excused by the Senate. Freshmen shall not, in any way, alter the appearance of the regulation cap or toque, which shall be worn conspicuously upon the head every day in the week including half holidays from 6 A. M. to 6 P. M., and at all home athletic contests, the exceptions being from 6 o'clock Friday night until Monday morning, vacations, and then not until the student is out of town. Also, during the first semester Freshmen men shall wear black ties, as shall Freshmen women when wearing apparel with which ties are worn. However, both Freshmen men and women shall be excused from wearing black hose after Semester vacation and black ties after Easter vacation.

2. Freshmen are prohibited from wearing prep. school emblems, and monograms of any athletic association except that of Alfred.

3. Freshmen shall neither smoke, nor chew tobacco, except in private dwellings and Burdick Hall, and all University students including students of N. Y. S. A. and A. H. S. are prohibited from smoking on the campus. Freshmen working in public business establishments will be permitted to smoke behind the counter or in other private sections of that establishment. At the beginning of each school year a map of the campus shall be posted in some public place. Seniors, Juniors and Sophomores may smoke on the Athletic Field at any time and at the Davis Field House at any social event other than athletic contests.

4. All Freshmen and Freshmen Specials shall report for duty when so directed by

a notice, posted at least twenty-four hours in advance, of the time at which they shall be required to appear, and signed by the Campus Administrator. In the advent of a contingency, the Campus Administrator may be empowered by the President of the Student Senate, to obtain Freshmen labor without formal notice.

5. None but Seniors shall carry canes.

6. Freshmen shall be required to hold open the chapel doors every morning until the student body shall have passed out. This is to take effect after the first assembly. The student body shall pass out according to classes in the following order: Seniors, Juniors, Sophomores, Freshmen, Specials; the whole body standing at once upon the dismissal of chapel.

7. Freshmen shall be strictly required to observe all the rules of common courtesy, and shall show due respect to University Faculty and Upperclassmen by touching caps, giving preference in entering and leaving buildings, on the tennis courts, etc. They shall also, when walking in company with an upperclassman, carry any books or parcels of said upperclassman.

8. Freshmen male students must carry and supply matches for upper-classmen.

9. Freshmen shall learn the Alma Mater and all Campus Rules, and shall be required to pass an examination on the same on or about October 15th, at the discretion of the Senate.

10. Freshmen must attend all College assemblies, excepting the regulated number of "cuts" allowed by the College Office, all mass meetings and such varsity athletic events held at Alfred that occur between 8:00 A. M. Monday and 6:00 P. M. Friday. Application for excuse must be written and given to a Senator twelve hours before hand. (Exceptions may be made in emergencies).

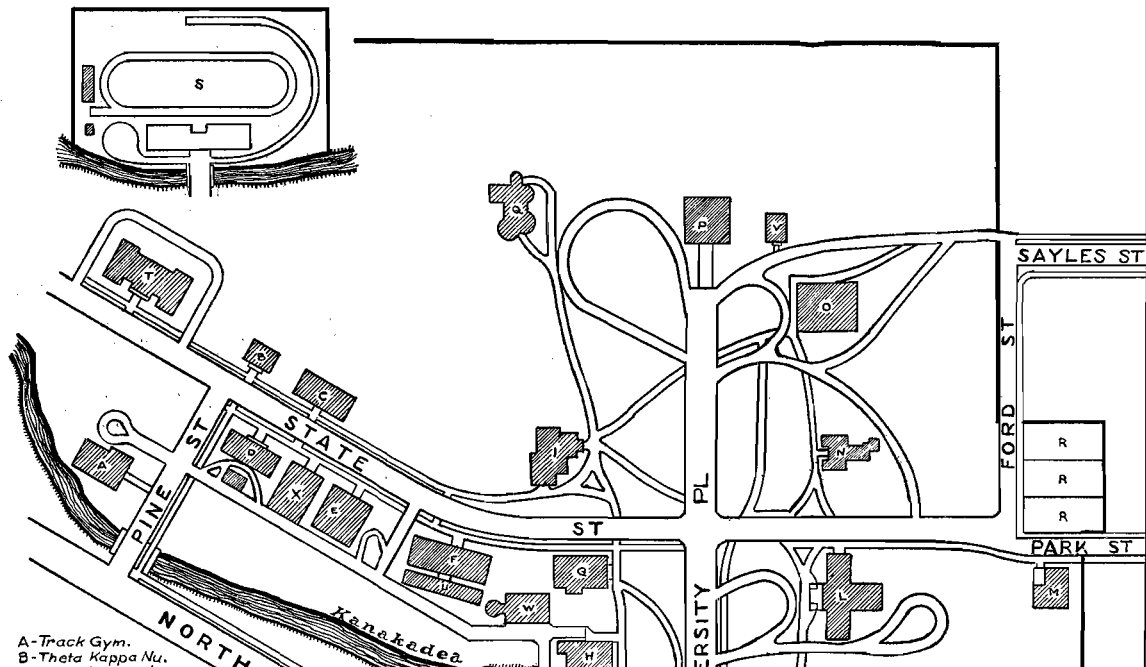

11. a. All Freshmen are forbidden to wear knickers or white trousers at ANY TIME.

b. Freshmen male students are forbidden to wear mustaches at ANY TIME.

12. All Freshmen shall keep off the grass west of the Kanakadea and shall not trespass on that section of the Campus bounded by the cement walks leading to Alumni Hall and by Park and University Streets. Trespassing includes jumping across plots of grass. (All parts marked X on map.)

13. All persons are forbidden to trespass on that plot of ground included between the rear of the Library and Burdick Hall.

14. Moving-Up Day shall be on the last Thursday before Decoration Day. After Moving-up Day members of each class moving up shall enjoy all the privileges of that class into which they have moved, unless restricted by Student Senate or Campus Court decree.

15. Men of the Freshmen Class who violate such Campus Rules as set forth in Article II, shall be tried and sentenced by the Campus Court, whose members shall execute, or cause to be executed, all decisions rendered by that body.

ARTICLE III—CLASS CONTESTS

1. The only conditioned students allowed to take part in these contests are first year students. Upperclassmen shall not take part except as here-in-after stated.

2. The officials of all athletic class contests shall be upperclassmen in connection with the physical director. Legitimate contests shall consist of "procs", football, basketball (games by both men and women), debates, cross country, wrestling,

track and baseball. (Men's and Women's basketball games and tennis matches, respectively to count as separate contests.)

3. The Freshman Class must challenge the Sophomore Class to the following contests: football, basketball, baseball, track, tennis, debates, cross country and wrestling.

4. If in any case the Freshmen fail so to challenge in these latter contests, it shall count a victory for the Sophomore class, unless by previous vote of both classes it is decided to omit such contests.

5. Persons made ineligible for any sport by semester grades may be made eligible by mid-semester grades.

SOCIAL REGULATIONS

There is a College Committee on Student Life composed of both faculty and student members. There are four faculty members, two of whom are elected by the faculty and two by the student body, and three students, one of whom is elected by the faculty and two by the student body.

This committee has advisory supervision over all student social activities and grants all dates for the campus social calendar. It is guided in its action by the following general regulations concerning:

(A) Committee on Student Life.

1. The committee shall have supervision over all student social functions and amusements. Students desiring to promote any entertainment, party, class affair, dance, etc., (this to include the so-called vacation dances) shall make application to the committee. All permissions granted shall at once be submitted to the Dean of Women who shall also approve of the chaperonage for such functions.

2. The committee shall be a regular medium of intercourse between students and faculty. It shall be its duty at all times to advise with the Student Senate and make suggestions to it bearing on matters of student conduct and self-government. The Student Senate will confer with this committee on any or all matters of student interest.

(B) Dancing.

1. All dancing shall be subject to the supervision of the committee on Student Life.

2. During the week-end out-of-town dances of which the organization is satisfactory to the Student Life Committee may be attended if satisfactory arrangements are made with the Dean of Women. This applies also when visiting. (see Sections 3 and 4 under Chaperonage).

3. No out-of-town dances are to be attended during the week except by special arrangement with the Dean of Women.

(C) Rooming.

1. Young women are expected to engage rooms and board in the Brick unless they can show cause to the contrary.

2. Young women may not call or meet young men at the houses where men live. Young men and women are absolutely forbidden to go to each other's rooms for any purpose except by special permission which may be granted to brothers and sisters.

(D) Chaperonage.

1. All evening picnics and any evening driving and all evening out-of-town parties must be arranged beforehand with the Dean of Women and President of the W. S. G.

2. No evening automobile driving or parking with an escort other than that provided for above is permitted. This rule respecting driving applies to Freshmen, Sophomores, and Juniors.

3. When a woman is invited to visit at the home of a man she must show to the Dean of Women permission from home and an invitation from the man's mother or other member of the family.

4. When a woman is invited to visit other than a college woman or other than a near relative, it is necessary to show to the Dean of Women permission from home.

5. Women returning to college from home must be at houses of residence by closing time.

(E) The above social regulations governing those on the campus hold for holidays, Christmas, Thanksgiving and Easter vacations and Commencement Week, and also apply to the day before the beginning of any semester and after the close of the semester.

(F) Student Activities.

1. That the faculty put itself on record as being heartily in sympathy with the regulations of the Student Senate that no social event or evening entertainment be permitted in the week preceeding semester examinations.

2. That no student be allowed to participate in dramatics—except in credit courses in the drama—or in intercollegiate athletic contests, or to be on the staff of the Flat or of the Kanakadea, to be a member of the Glee Club, or to hold an executive office in any organization connected with the University who has not achieved or does not maintain an index of .5.

3. That no other than University and college dances be given on the calendar of University events.

4. That students be allowed to hold office and participate in student activities only as directed by the merit system.

INFIRMARY REGULATIONS

1. Office hours at the Infirmary every morning at 9 o'clock except Saturday and Sunday. Students wishing to see Dr. Hitchcock must be at the Infirmary promptly at nine.

2. Students must have a written order from the Infirmary to see Dr. Hitchcock in his private office.

3. Only in an emergency is a student justified in calling Dr. Hitchcock directly.

4. Students calling at the Doctor's office without a written order will be charged the regular price, except in an emergency, that to be determined by the Doctor.

5. Students living in private homes must notify the Infirmary when ill and before calling the Doctor, except in an emergency.

6. Students in their own houses must notify the Infirmary and the nurse will visit them before an excuse can be given.

7. All excuses for illness will be issued at the Infirmary and must be filed at the Registrar's office not later than one week after the end of the absence period.

8. Students' visiting hours at the Infirmary are from 3 to 4 in the afternoon, and 7 to 8 in the evening.

9. After being admitted to the Infirmary students are not allowed visitors for the first 24 hours, without special permission.

10. Permission to visit the opposite sex must be obtained from the Dean of Women.

PUBLICATIONS

THE FIAT LUX is the University paper, published weekly during the college year by a board of editors chosen by competition from the students. An editor-in-chief, usually a Senior elected by the staff, ad-

ministers the policy of the paper in consultation with that body. Each college student automatically subscribes to the Fiat Lux when he matriculates, the cost of his subscription being included in the semester bill.

THE KANAKADEA is the University year-book published under the direction of the Junior class. It contains the annual record of all student activities, and the three-year history of the Junior Class, with individual pictures and records. The Kanakadea staff is headed by a Junior editor-in-chief and associates, selected by the class. A board of Junior section editors, selected by competition, together with representatives elected by each other class, and a number of assistants from the two lower classes, complete the staff.



J. C. PENNY CO.

**52 Main St.
Hornell, N. Y.**

**A Store of Friendly
Service**

**W A L D O R F
J E W E L R Y**

**123 Main St.
Hornell, N. Y.**

**Watch Repairing
Jewelry Repairing
All Kinds of Gifts**

(Reprint)

**SUGGESTIONS FOR
EFFICIENT STUDY**

by
**Herbert Gurnee
Assistant Professor of Psychology
Adelbert College
Western Reserve University**

**Written at the request of the Dean
for the students of Adelbert College**

SUGGESTIONS FOR EFFICIENT STUDY

I.—INTRODUCTION

This pamphlet is designed to aid you in acquiring the bodies of knowledge and in learning the methods of efficient study and thought that constitute a college education. Read carefully and repeatedly. Persistent and earnest application of the rules presented will make your work both easier and more effective.

II.—SOME FUNDAMENTAL CONDITIONS OF EFFECTIVE WORK

1. Have a set time and place for study. Work becomes easier and more natural under such conditions.

2. Eliminate distractions, such as noises, conversation, interruptions. They waste energy and time.

3. Avoid excessive fatigue. Some symptoms of genuine fatigue are irritability, loss of interest, a tendency to worry over trifles, lapses of memory. Introduce occasional rest periods, say five minutes every hour, during a prolonged study, and use these periods to relax. The rest periods may profitably be more frequent on difficult tasks, such as memorizing formulae or vocabularies, less frequent on easy tasks, such as light reading.

4. Get sufficient sleep. Some individuals need ten hours, others can work effectively on less. Find your quota and maintain it. It is very unlikely that you can get along on less than eight hours. A good general rule is: go to bed early

enough so that you wake up naturally and in time to meet morning appointments without rushing. If, night after night, ideas run through your mind and keep you awake, it is probable that you are doing too much evening study. Try to finish at least your heavy assignments during the hours of the conventional working day.

5. Keep in good physical condition. Slight variations in health may materially affect efficiency. Of importance are adequate, balanced and regular meals, moderate physical exercise, proper elimination, fresh air. Tooth infections, sore throats, and fevers should receive prompt attention. Do not neglect "colds." A day in bed will often prevent a week of discomfort and lowered efficiency.

6. Avoid eye-strain. Pause frequently while doing close work and gaze for two or three minutes at distant objects. This allows the tiny ocular muscles to relax. Remove so far as possible all bright objects from the field of vision and allow no bright lights to shine directly into the eyes.

7. If your work is not interesting, try to make it so. Interest is a most important condition of efficiency. Relate your studies to some fundamental purpose or desire, such as the desire to succeed vocationally, the desire to win approval.

8. Believe that you can and should succeed in college. Adjust your plans and ambitions to your capacity, so that you may not fail and lose confidence. If you do fail, accept it as a lesson and not a discouragement.

9. Work. The rules given below are not a substitute for, but an aid to industry. Remember, you are investing four valuable years and considerable money in a college education, and your returns will be commensurate with your effort.

III.—THE PREPARATION OF A READING ASSIGNMENT

Much of your college work requires the preparation of reading assignments.

1. Read the assignment through quickly as a whole. This gives you the general scheme and relates the parts to the whole.
2. Think over the material, attempting to recall and relate the facts presented.
3. Reread, concentrating upon the difficult parts and those that could not be recalled.
4. Repeat this process of trying to recall and re-reading the vague and difficult parts, until you can remember and clearly understand all the points made. Then outline these points in your own words from memory. This outline will further stamp in your mind the facts you need to remember, and can be used for review.
5. In reading textbook assignments, give particular attention to the chapter, section, and paragraph headings. They usually express concisely the points the author is trying to establish.
6. Do not neglect graphs, tables, or diagrams. They often express in brief form a great many facts.
7. Look up technical terms if you do not understand them. The special vocabulary of a science is of fundamental importance, and you cannot know that science without being familiar with its terms.
8. Learn to read scientific works with intelligent criticism. Ask yourself whether the author's evidence and methods of investigation justify his conclusions.
9. Acquire the art of rapid reading. Lengthy assignments are often given, in which you are expected to get only the general facts. To attain a fast reading rate, you must (1) desire improvement, (2) concentrate on the task, (3) make few stops with the eyes and as far as possible

only on salient words in a paragraph. The trick, which is acquired only by considerable practice, is to pass over the unimportant, get here and there an important word, and fill in the thought from your own mind.

IV.—THE WRITING OF REPORTS

1. Decide what the object or purpose of the report is to be.
 2. Locate possible sources. in books, periodicals, etc., and construct a bibliography.
 3. Search the sources for pertinent material. Rapid reading is valuable here as it enables you to extract quickly just the material needed.
 4. Take notes on the relevant material. Be sure your notes are adequate and correctly labeled. Use quotation marks when quoting, as it is easy to plagiarize unintentionally. File the material carefully and systematically in a note book or folder.
 5. Read over your notes and try to organize the material as you wish to present it. This is an important step and necessitates considerable thinking.
 6. Prepare a written outline of the points you have decided to make.
 7. Assemble the facts you have gathered as bearing on each point.
 8. Write the report from the outline and from those facts, using your own words for the most part, quoting only where the author's phraseology is particularly apt or impressive. Acknowledge all authorities by name, work, and place, either at the end of the statement, in footnotes, or at the end of the report.
 9. Rewrite until the form of your report is thoroughly satisfactory.
- The following are some common mistakes made in the writing of papers: (1) negligence in gathering data, (2) misin-

terpretation of an author's statement. (3) failure to plan and work out the report adequately before writing, (4) carelessness in presentation.

V.—THE ART OF MEMORIZING

You will occasionally be expected to memorize material verbatim, for example vocabularies, formulae, definitions, and outlines. Use of the following principles will in such cases prove effective:

1. Desire to learn the material. Very little can be acquired without the *will* to learn.

2. Have confidence in your ability to memorize. Do not be fearful or anxious.

3. Put as much meaning into the material as you can. Try to associate it with things you already know.

4. Look for relationships in the material that will aid you in connecting the parts to one another and to the whole.

5. Do not attempt to learn the material completely at one sitting. Distribute your efforts.

6. Instead of trying to learn your material part by part, go over it as a whole, unless it is too long for one reading. That is, do not learn one part completely before passing to the next.

7. Try frequently to recall the material. Spend more time recalling than reading. Ten minutes of active recall is worth thirty of simple re-reading.

8. In re-reading give particular attention to the parts that could not be recalled.

9. After impressing the material on your mind, do not turn immediately to another task, but relax for several minutes in order to allow the facts to "set".

VI.—TAKING NOTES IN CLASS

1. Use a note book. Loose scraps of

paper are easily lost and are hard to organize.

2. Do not crowd your notes. You may want to insert additional comments later.

3. Do not attempt to write down everything said. Get the main heads with brief statements of subheads and illustrations. Write short, concise sentences, like the sentences in a telegram, rather than isolated words, which later may be meaningless.

4. Keep notes on different subjects in separate sections of your note book.

5. Organize your notes so as to bring out the relationship between facts.

6. Read over your notes as soon as possible after class, while the lecture is still fresh in your mind, and modify or expand where they do not seem clear or adequate.

7. Read over your notes on the last lecture just before class begins in order to prepare your mind for the new lecture.

VII.—PREPARING FOR EXAMINATIONS

1. Set a high standard of proficiency for yourself.

2. Begin reviewing several weeks before the examination, spending two or three hours a week on each subject. This saves cramming at the end of the term and is far more effective.

3. In these reviews, go over your notes, reading rapidly those parts that you remember and understand, giving particular attention to those parts that seem difficult, vague or unfamiliar.

4. Reread the main points in your notes, and try to recall the material under each. Check to see if you have remembered everything. If not, work on the parts you forgot. Repeat this process until each main point readily suggests the thought included under it.

5. When reviewing textbooks, go over the section and paragraph headings and try to recall the material beneath each. Read the parts that cannot be remembered. Repeat until the material under each heading can be recalled and clearly understood.

6. Avoid studying immediately before an examination. You are more likely to produce fatigue and confusion than benefit.

7. Enter the examination rested, confident and unworried. A mild degree of excitement, like that preceding a game, is often helpful, but fear and anxiety are usually a hindrance.

8. Read all questions before starting to write. Jot down thoughts that occur to you as you read. Remember, five minutes of thought is usually worth more than thirty minutes of scribbling.

9. Make your statements as clear, brief, and coherent as possible. It is not the longest examination paper that gets the highest grade.

MISCELLANEOUS

UNION CHURCH OF ALFRED

Interdenominational

Rev. James C. McLeod

Service in the Village Church, Sunday
11:00 A. M.

Vested student choir.

The business of the Church is managed
by an Executive Committee elected annually.

CHRIST CHAPEL

Episcopal

Rev. Charles F. Bluns

Services in the Gothic.

Holy Communion, first and third Sundays,
8:00 A. M.

Evening Prayer and Sermon every Sunday,
5:00 P. M.

THE FIRST SEVENTH DAY BAPTIST CHURCH
OF CHRIST

Rev. A. Clyde Ehret, Pastor

Sabbath School 10:00 A. M.

Preaching Sabbath Day 11:00 A. M.

Organ recital each Friday evening from
7:30 to 8:00 o'clock.

Senior Y. P. S. C. E. Friday, 8:00 P. M.

LIBRARY HOURS

8:30 - 12:00 week days

1:30 - 5:30 week days

3 - 5 Saturday and Sunday

Evenings—

7 - 9:30, Monday, Tuesday, Wednesday

7 - 9, Thursday, Friday, Saturday and
Sunday.

U. S. MAIL

Closes

8:10 A. M. Daily to Train 7—East and
West

2:00 P. M. Daily except Saturday and
Sunday to Train 8—Eastward

4:15 P. M. Daily except Sunday to Train
1—Westward

5:30 P. M. Daily to Trains 9 and 10—
East and West

Parcel Post Dispatch at 5:30 P. M. Daily

Arrives

8:20 A. M. Daily from Trains 9 and 10—
East and West

9:40 A. M., Daily from Train 7—East

3:40 P. M., Daily except Saturday and
Sunday, Train 8—West

5:50 P. M. Daily except Sunday, Train
1—East

Parcel Post arrives 8:20 A. M. Daily

COLORS

Purple and Gold

DOUBLE "A"

AL - - FRED AL - - FRED

A - L - F - R - E - D

AL - - FRED

Team! Team! Team!

VARSITY

V - A - R - S - I - T - Y

VAR - SI - TY VAR - SI - TY

A - L - F - R - E - D

AL - FRED

Team! Team! Team!

TRIPLE "A"

A - A - A

L - L - L

F - F - F

R - R - R

E - E - E

D - D - D

AL - FRED AL - FRED AL - FRED

Team! Team! Team!

SPLIT SECTION

A - - - - L

F - - - - R

E - - - - D

AL - - FRED AL - - FRED

Team! Team! Team!

LOCOMOTIVE

A - - L - - F - - R - - E - - D

A - L - F - R - E - D

A-L-F-R-E-D

Team - Team - Team

BEAT_____

Beat

Beat

Beat

Fight - Alfred - Fight

Fight - Alfred - Fight

Beat

Team! Team! Team!

TEAM YEA-TEAM

T-E-A-M Yea-Team

T-E-A-M Yea-Team

T-E-A-M Yea-Team

SAXON WARRIORS

Sax-on War-riors Rah-Rah-Rah-Rah

Sax-on War-riors Clap-Clap-Clap-Clap

Sax-on War-riors Rah-Rah-Rah-Rah

Sax-on War-riors Clap-Clap-Clap-Clap

Team

WE'RE OUT FOR GORE

We're out for gore

We're out for gore

For.....is the captain of our team

Let'er go, Let'er go, Let'er go

Let'er go!

INDIVIDUAL YELL

AL-FRED Rah-Rah-Rah

ALMA MATER

Nestled away 'mid the Empire State hills,
'Neath the watch-care of sentinel pines,
Where the murmuring song of the brook
hums along,

And a favoring sun ever shines;
In a valley so fair where the forest trees
share

Dominion o'er hillside and glen,
Stands the pioneer college of Western New
York—

Alfred, the mother of men.

—Chorus—

Hail to thee, Alfred, thou guide of our
youth,

Sweet, benign mother, all hail!
Sing out thy anthems of duty and truth;
May thy clear ringing music ne'er fail.

She was founded in toil, cemented with
blood,

And nurtured thro' yearnings and tears,
Her treasure the hearts of brave heroes
who stood

Undaunted throughout trying years:
Each stone was a prayer and her battle-
ments there

Have mem'ries of purposes strong,
Staunch daughters and sons are her mon-
uments fair,

And they lift up the grateful song.

—Chorus—

Others may boast of prestige and size,
Of numbers and treasure and fame
But Alfred's pride lies in manhood's clear
eyes,

And womanhood's high stainless name.
O Alfred, dear Alfred, thy fame will abide
With Kenyon and Allen and Main
With Davis the builder and Titsworth our
guide,

Let Norwood our power maintain.

—Chorus—

OUR COLLEGE A. U.

Alfred's our college, hail Old A. U.

For the Varsity team give a cheer,
Each manly player so sturdy and true,

Fights on the team without fear,
Encourage each fellow to play a swift game,

And follow the ball best he can;
And when the foes of old Alfred draw nigh,
To fight for her prestige and fame.

—Chorus—

Come give a cheer for your College,

Root for old Alfred A. U.
Cheer her when she is victorious,
Ever be loyal and true.

Purple and Gold are her colors,
Loyal in spirit A. U.

Urge her men on to the victory,
To the praise and the fame of A. U.

Aye and forever, be loyal to her,
With the Varsity spirit let's sing.

Strong on the line up, and swift in the
backs,

Shout 'till the loud echoes ring—
With spirit and vigor for Alfred we'll cheer.

Your whole heart put into the game,
And when the foes of Old Alfred draw nigh
We'll fight for her prestige and fame.

—Chorus—

CHEER FOR ALFRED

We are out to cheer for Alfred,
We will help her win the day,
Make her gain athletic vict'ry,
By our shouts of ray! ray! ray!

Alfred, O!
Purple and the gold triumphant,
Waving 'neath a smiling sky,
Make us say we'll fight for Alfred
"Till the years have all rolled by.

SONG OF CITIES

Sing a song of cities, roll dem cotton bale,
Nigger ne'er so happy as when he's out of
jail.
Norfolk for its oysters, Boston for baked
beans,
Alfred for pretty girls, but for niggers
New Orleans.

—Chorus—

I've been working on the railroad, all the
live long day,
I've been working on the railroad just to
pass the time away,
Don't you hear the cap'n shouting; rise up
so early in the morn.,
Don't you hear the darkies calling, Oh
Dinah, blow your horn?

Sing a song of colleges, tell you where to go,
Harvard for its knowledge, Cornell for a
row,
Princeton's wealth, or Amherst's pride, for
them naught do we care,
For old A. U. is strong and true, and for
her we'll do and dare.

—Chorus—

WE'RE PROUD INDEED

We're proud indeed of you football men,
Um, hum and a little bit more.
We cheer for you with all our might,
Um, hum and a little bit more.
Although we can't be very eloquent, we'll
tell you o'er and o'er,
We love you true, indeed we do.
Um, hum and a little bit
Hum, and a little bit
Um and a little bit more.

ON SAXON WARRIORS

On Saxon warriors,
The Purple and the Gold defend;
On Saxon warriors,
Ever on like men.
Crash thru the opponent's line
And victory will come our way
Fight, Fight for Alfred,
And she will win the day.

OH, HERE WE ARE

Oh, here we are! Oh, here we are!
You see us marching down the street.
You hear our cry: "To do or die,
We have the team that can't be beat.
We have!" (shouted)
So give a cheer, a lusty cheer,
And let the echoes carry true,
With a tramp, tramp, tramp,
And a stamp, stamp, stamp,
For the team of old A. U.!

SONG OF THE BELL

By the roaring, roaring banks
Of the old Kanakadea,
Oft I've lingered in the springtime long
ago;
While the waters rushed along,
And the hills took up the song;
And a gentle voice was calling sweet and
low.

—Chorus—

O, I hear the echoes ringing from the belfry
on the hill,
And the song inspires my heart to do and
dare;
Calling me to love and duty, calling me
to faith and prayer,
For the bell is ringing, ringing, ringing
still.

When the autumn days were on,
And a brilliant crimson show
Where the Alfred hill-side glory met the
sky,
Voices whispered in the breeze
While I sat beneath the trees,
And communed with master minds of
days gone by.

—Chorus—

O, the days of frost and snow;
O, the coasters' ruddy glow;
O, the evening's long delight with com-
rades dear,
When we talked on mighty themes,
Or indulged in happy dreams
Of our victories in the future hov'ring
near.

—Chorus—

Now my hair is turning gray,
For those days have passed away
But their mem'ry lingers sweet and
sweeter yet;
And my fireside's evening cheer
Seems to bring old Alfred near,
And the faces which my heart can ne'er
forget.

—Chorus—

RAY RAY SONG

Way up in Allegany
'Neath the shade of sheltering pines,
There stands a little college
That's for training noble minds,
And when they get together
On the gridiron, field or track,
You hear the students give their yell
And bring the victory back.

—Chorus—

Oh! Ray! Ray! Ray! Ray! Ray!
Hear the students yell,
Ray! Ray! Ray! Ray! Ray!
Notes of victory tell,
Oh! Ray! Ray! Ray! Ray! Ray!
Better move along
When you hear the students
Sing their Ray! Ray! song.

Oh here's the little college
That will help you do your best,
Her girls are true, her men are strong,
They always stand the test,
And when they get together
On the gridiron, field or track,
They put their shoulders to the wheel,
And bring the victory back.

—Chorus—

CAMPUS OFFICIALS FOR '34-'35

Student Senate—

President—Charles Riley
Vice President—William Butler
Secretary—Marion Clements
Treasurer—David Reamer

Student Life Committee—

Prof. Seidlín
Miss Tupper
Arthur Whaley
Carl Scott

Delta Sigma Phi—

President—Albin Anderon
Vice President—Philip Adessa
Secretary—Roger Corsaw
Treasurer—Americo Bertini

Klan Alpine—

President—Howard Olsen
Vice President—Arthur Bush
Secretary—Major Lampman
Treasurer—Robert Brown

Kappa Nu—

President—Clifton Katz
Vice President—Milton Goldstone
Secretary—George Woloshin
Treasurer—William Godfried

Kappa Psi Upsilon—

President—William Butler
Vice President—Robert Poppiti
Secretary—Samuel Scholes
Treasurer—Craig Gathman

Theta Kappa Nu—

President—Charles Riley
Oracle—Aldridge Mulligan
Secretary—William Bruns
Treasurer—Albert Skinner

Pi Alpha Pi—

President—Margaret Bedell
Secretary—Mildred Tasker
Treasurer—Eleanor VanTyle

Sigma Chi Nu—

President—Irene Gage
Secretary—Barbara Galton
Treasurer—Janet LaDue

Theta Theta Chi—

President—Marion Clements
Secretary—Elizabeth Gillespie
Treasurer—Margaret Seese

Class Presidents—

1935—Howard Olsen
1936—Elizabeth Hallenbeck
1937—Charles Mourhess
1938—

Athletic Association—

President—Philip Adessa

Football—

Captain—
Manager—Roger Corsaw

Cross Country—

Captain—Michael Java
Manager—Leslie Townsend

Basketball—

Captain—Philip Adessa
Manager—James Perrone

Wrestling—

Captain—Charles Riley
Manager—Clifton Katz

Track—

Captain—Bernard Oldfield
Manager—Lynn Smith

Interscholastic Track—

Manager—Howard Olsen

A. U. C. A.—
President—Albin Anderson

Y. W. C. A.—
President—Helen Olney

Keramos—
President—Andrew Fedor

Alpha Theta Phi—
President—

Phi Psi Omega—
President—Philip Adessa

Eta Mu Alpha—
President—Kenneth Greene

Phi Sigma Gamma—
President—

Varsity "A" Club—
President—Arthur Firestine

American Ceramic Society—
President—Andrew Fedor

Biological Society—
President—Meyer Zodikoff

Newman Club—
President—Andrew Fedor

Campus Administrator—
Rudolph Cohen

Fiat Lux—
Editor-in-Chief—Charles Hopkins
Business Manager—Ralph Williams

Kanakadea—
Editor-in-Chief—Wm. Bruns
Business Manager—Chas. Henderson

Interfraternity Council—
President—Thomas Carew

Intramural Association—
President—

Der Deutsche Verein—
President—

Ceramic Guild—
President—Georgiana DeWitt

Forensic Society—
President—

International Relations Club—
President—

Women's Student Government—
President—Charlotte Jazombee

Campus Court—
Judge—Michael Java

Spiked Shoe—
President—

For Superior Valet
Service Including

C L E A N I N G
P R E S S I N G
and **R E P A I R I N G**

Bring Your Clothes To

HAMILTON'S

Located Under The
Collegiate Restaurant

B. S. BASSETT

Alfred, N. Y.

Men's Wear

**PECK'S
CIGAR STORE**

Billiards

Cigars

Tobacco

Candy and Magazines

Alfred

New York

nestled among mid the Empire
State hills
Heath the waterfalls, as
sentinel peaks.

Where the surrounding
country is the best of
the land and a good
and good view

ATHLETICS

In a valley so fair
where the forest trees
stand tall

ATHLETICS

At Alfred athletics are confined to Football, both Varsity and Freshman; Cross-country, Wrestling, Varsity and Frosh; Basketball, Varsity and Frosh; and Track. Every man in the class of 1937 is a potential athlete and should go out for some form of athletics. Come out for Frosh football practice. The class of 1936 has sent some good men to this year's Varsity; see what you can do. Freshmen making a team are awarded class numerals and certificates.

In addition to Freshman and Varsity athletics there are interclass competitions, both for the men and for the women, and intramural sports controlled by the Intramural A. A. and supervised by the Director of Physical Education. A trophy is provided in these intramural contests.

Alfred University should show something in the way of football this year, the result of improvements which have been progressing under the tutelage of Coach Galloway. Night football has been a success at Alfred and will be continued for all home games this year.

Basketball, also should show some improvement this year with the material available. Two fine victories in the first two games were outbalanced by the larger scores of the opponents in the final games last year.

Cross-country is the most successful sport at Alfred as Alfred University has been a consistent winner in the State conference championships and has shown up creditably in the Middle Atlantic.

Track, also, has been successful, three State Conference titles having been cap-

tured and the team has been well toward the top in Middle Atlantic Conference rating.

The wrestling team won three and lost four last year and should be more successful this season because of new material and the improvement of last year's matmen.

Tennis includes a university tournament and matches with outside teams. The team makes a good showing despite the small number who turn out for the sport.

ELIGIBILITY RULES

1. In order to be eligible to play on Athletic teams, a student must be regularly enrolled in one of the four college courses, or as a special student, and must take a minimum of sixteen semester hours per week, doing full work in a regular course as defined in the curriculum.

2. In order to be eligible to play on Athletic teams, a student must have attained in the last official index, a minimum index of 0.50. But those made ineligible by semester grades may be made eligible by mid-semester grades. In case of Freshmen eligibility will be lost at mid-semester by any individual whose index falls below 0.50. Immediately after every official index, those persons whose index is below 0.50 may have two weeks in which to raise the index to the necessary 0.50 before being dropped from the team.

An official index is taken immediately after the close of each semester.

3. No student shall participate in N. Y. State Conference games until he shall have been in attendance for one full collegiate year subsequent to attaining the equivalent of Freshman rank in the Liberal Arts and Science course, in Ceramic Engineering, or Applied Art.

4. No student shall participate in Conference games for more than three years in the aggregate, and any member of the team who plays in any part of a Conference Athletic contest does thereby participate in Athletics for the year.

5. No student shall play in any game under an assumed name.

6. A student who participates in Inter-collegiate Athletics and does not complete the work of that semester shall not be permitted to compete in the same sport in his next year of residence.

7. No person shall be admitted to any collegiate contest who receives any gift, remuneration, or pay for his service on the college team, except such team awards as may be authorized by the Athletic Council and Committee on Athletics.

8. No member of the faculty of Alfred University shall participate in any inter-collegiate or inter-scholastic contest.

9. The second team shall consist of only

those men who have regularly participated in practice against the varsity. The second team shall be under the jurisdiction of the coach, and no group of men other than the above stated shall represent the University in any form of athletics.

10. A candidate for a position on a team shall present himself to the chairman of the Athletic Committee and sign the following declaration.

Amateur Standing Card

I herein assert that I never played athletics professionally. I herein further assert that while in College, I will enter into no athletic contests other than those that appear on the athletic calendar of Alfred University, or such special cases as may be decided on their merits by the Athletic Committee.

GENERAL REGULATIONS

1. The coach shall have complete jurisdiction of the team in all matters of conduct. He shall be required to suspend from the team, for a time commensurate with the offence, any person guilty of immoral, ungentlemanly, or unsportsmanlike conduct.

2. The Coach will report to the Committee on Absences immediately after an out-of-town game the names of the students, who have participated in the contest, and the time when they left Alfred and when

they returned to Alfred. This information is for the use of the Committee on Absences.

3. No body of students exceeding four in number (two in basket ball) shall take part in any games played out of town, outside of the regular schedule approved by the athletic committee.

4. Match games shall not be played on either Saturday or Sunday except by special permission of the President.

5. No more than one game of basketball, baseball, or football shall be played in any one week, except when the team can profitably play a series of games on any one trip away from home. Extra games may be played on days when classes are not in session. (See rules 2 and 3).

6. The Faculty permits the following teams to make schedules:—football team, women's basketball team, men's basketball team, track team, tennis team, cross country team, and wrestling team; also the corresponding second teams.

7. See also "Merit System."

THE ATHLETIC GOVERNING BOARD

ARTICLE I—NAME

The name of this committee is the Alfred University Athletic Governing Board.

ARTICLE II—MEMBERSHIP

The following constitutes the membership of the committee:

Graduate Manager
Managers of all sports
Athletic Director
Assistant Coaches
Chairman Committee on Athletics
(Board of Trustees)
Chairman Committee on Athletics
(Faculty)
President Athletic Association
Secretary Athletic Association
Two Alumni to be selected annually
by the committee.

ARTICLE III—OBJECT

- Sec. 1. To finance all athletic events.
Sec. 2. To approve the schedules of all intercollegiate contests.
Sec. 3. To equip all teams, squads, and participants in athletics.
Sec. 4. To sanction all insignia, honors and prizes recommended by the coaches in their respective (field) sports.
Sec. 5. Generally to act in advisory capacity to the graduate manager and coaches.

ARTICLE IV—OFFICERS

The officers of the committee are:

- (1) Chairman (Graduate Manager)
(2) Vice Chairman (Athletic Director)
(3) Secretary (Secretary of Athletic Association).

ARTICLE V—DUTIES OF OFFICERS

Sec. 1. The chairman shall:

- (a) Preside at the meetings of the committee.

(b) Have immediate and personal supervision over all the details in connection with the athletic events of the University.

(c) Be invested with the authority necessary to represent the committee in emergencies.

Sec. 2. The vice-chairman shall in the absence of the chairman preside at the meetings.

Sec. 3. The secretary shall keep complete records of all the proceedings at the meetings and shall notify members of the committee of a regular or special meeting.

ARTICLE VI—MEETINGS

Sec. 1. The first meeting of the school year shall occur on the second Tuesday following the opening of the fall semester in the office of the graduate manager at 7:00 P. M.

Sec. 2. There shall be a monthly meeting in the office of the graduate manager at a time decided upon by the committee at its first meeting.

Sec. 3. A special meeting may be called at the direction of the chairman or the request of six members of the committee.

ARTICLE VII—QUORUM

Ten members including either the chairman or vice-chairman shall constitute a quorum.

ARTICLE VIII—CHANGE OF CONSTITUTION

An affirmative vote of two-thirds the total membership at a regular meeting shall be required to change the constitution, the change having been proposed at a preceeding meeting.

THE ATHLETIC ASSOCIATION

ARTICLE I—NAME

Section 1. The name of this organization is the Alfred University Athletic Association.

ARTICLE II—OBJECT

Section 1. The object of the association is the physical development of men and women through games, contests, and athletics.

Section 2. To promote athletic contests between scholastic and collegiate institutions.

Section 3. To raise funds for the promotion of such enterprises.

ARTICLE III—MEMBERSHIP

Section 1. Any student of Alfred University paying the dues of the association becomes a member, eligible to vote in matters of business and entitled to a seasonal pass to all home games under its auspices.

ARTICLE IV—OFFICERS

Section 1. President and Secretary elected by the student body.

Section 2. Custodian of the Jump Fund who shall be the Treasurer of the University.

Section 3. A graduate or faculty manager appointed by the Alumni Advisory Board on athletics from a list of three names recommended by the governing board whenever a vacancy occurs, and he shall hold office during the approval of the Advisory Board. He shall be bonded to the association to the extent of \$500 and may receive such remuneration as may be approved by the Advisory Board.

Section 4. A student manager for each sport who shall be a Senior.

Section 5. Two assistant managers for each sport who shall be Juniors.

Section 6. A student manager for each Freshman sport who shall be a Senior.

Section 7. A Jump Fund manager who shall be a Senior and two Junior assistants.

Section 8. A cheerleader who shall be a Senior.

Section 9. A head trainer who shall be a Junior with two Sophomore assistants.

ARTICLE V—DUTIES OF OFFICERS

Section 1. The graduate manager:
Shall be a member of the association and subject to the articles of the constitution.

Shall submit to the Athletic Association and the Alumni Advisory Board at the end of each term a complete financial statement and inventory on all property, making account for any loss or wear of equipment.

Shall have charge of all departmental equipment deposited with him and shall surrender it to the various managers on a regular account basis each season.

Shall arrange, with the cooperation of the Athletic Director and various coaches, schedules for intercollegiate or interscholastic contests.

Shall be accountable to the governing board and the Alumni Advisory Board for all debts incurred by the association.

Section 2. The President:

Shall preside at all meetings of the association.

Shall call meetings of the association provided they be given reasonable advance publicity. Ten association members may call a meeting by a signed notice, posted 36 hours prior to the time specified.

Shall act as ex-officio member of the governing board.

Shall call and preside at pep meetings as occasion demands.

Section 3. The secretary:

Shall keep the records of the association.
Shall act as ex-officio member of the governing board and as secretary of that organization.

Section 4. The custodian of the Jump Fund:

Shall have charge of all moneys raised for the purpose and shall make such payments as are recommended by the graduate or faculty manager.

Section 5. The student managers:

Shall act as assistants to the graduate or faculty manager either upon his request or during his absence.

Shall work under the direction of the coach in his particular sport in supervising practice, trips, and games; and be responsible to the graduate or faculty manager for all equipment allotted for his sport.

Shall govern the activities of his two assistants and all candidates for the position.

Section 6. The assistant managers:

Shall operate under the direction of their manager.

Section 7. The Freshman manager:

Shall have duties the same as the Varsity manager in his particular field.

Section 8. The Jump Fund manager and assistants:

Shall provide ways to raise moneys to swell the principal of the Jump Fund.

Section 9. The cheerleader and assistants:

Shall have charge of the student conduct at all Varsity athletic contests. Freshman candidates for the position shall assume

the same responsibility at Freshman contests.

Shall have charge of the training of all candidates for the position.

Section 10. The trainer and assistants.

Shall have charge of all medical supplies and training paraphernalia supplied by the graduate manager.

Shall act at the coach's direction in the performance of the trainer's work.

ARTICLE VI—WOMEN'S ATHLETICS

Section 1. Major sports for women shall consist of Hockey, Basketball and Archery.

Section 2. Minor sports for women shall consist of Tennis, Indoor Base Ball, Volley Ball, Swimming, and Hiking.

Section 3. There shall be an upperclass Student Manager for each of the Major sports.

(a) Duties of the Managers:

1. Shall be responsible to the Women's Athletic Director for the administration of the sport.

2. Shall meet class captains of the sport for the purpose of explaining respective duties.

3. Shall give to the respective class captains their record books in which shall be kept attendance and training.

4. Shall notify the Women's Athletic Director of the number of points obtained by each person in her sport.

Section 4. Points shall be awarded in the following manner:

1. Major Sports

a. Class team membership, 5 points

b. Championship team membership, 7 points

c. All-Alfred team membership, 10 points

2. Minor Sports

- a. Hiking, Swimming. Any girl participating in 75% of the activity shall receive 1 point
- b. Tennis. Any girl after an elimination tournament, representing her class in singles or doubles competition shall receive 2 points. Winning her event, 3 points.
- c. Volley Ball, Baseball. Girls representing their class teams, 3 points. Girls on the championship teams, 5 points.

3. If a girl in any one year scores honors in two major sports, she shall be limited to point credit to two minor sports for the year.

Section 5. Awards. Awards for women shall be an old English "A" (7 inch) and class numerals. Under special considerations, insignia may be awarded to an individual by the recommendation of the Coach and approved by the Board.

a. Class numerals may be worn in the first resident year by the accumulation of ten points under the present point system.

b. The old English "A" shall be given to all those girls who shall earn 50 points in Athletics.

Upon recommendation by the Women's Athletic Governing Board, the Athletic Association shall at the first meeting of the year present approved standard blazers to all Senior women who have won their Varsity Old English "A".

ARTICLE VII—REGULATIONS GOVERNING MEN'S ATHLETICS

Section 1. Major sports for men are football, basketball, track, cross-country and wrestling. Tennis is a minor sport.

Section 2. Insignia for major sports shall be a 7-inch chenille "A" except that managers' and trainers' letters shall be designed by small M and small T attached to that letter.

Section 3. Insignia for minor sports shall be a 7-inch chenille block "A" with 3-inch block letters designating the sport on either side, except that managers shall have the small M attached as above.

Section 4. To win a major "A" in football or basketball a person must play two-thirds of the actual playing time during a season. To win a major "A" in track a person must score at least nine (9) points during the season. Those points scored in the conference meet are to count double. To win a major "A" in cross-country a person must place in a meet won by Alfred or be a point-winning member of a team placing no less than third in a conference meet. To win a major "A" in wrestling a person must engage in one-half the meets and win at least one point in an intercollegiate wrestling contest.

Section 5. To win a minor "A" in tennis a person must engage in one-half the matches and win a singles match or pair in a winning doubles match in an intercollegiate tennis contest.

Section 6. Numerals shall be awarded for participation in Freshman sport or by Freshmen in a Varsity sport under the same regulations as govern Varsity awards in each sport.

ARTICLE VIII—BY-LAWS

Section 1. The dues of the association shall include the athletic fee collected by the administration on the semester bill and any special assessment voted by the association.

Section 2. Any person entitled to in-

signia shall receive a certificate designating authority to wear such insignia. The certificate shall be signed by the chairman of the faculty committee on athletics, the graduate or faculty manager, the coach, and the president of the association.

Section 3. Under special conditions, insignia may be awarded to an individual by recommendation of the coach and approval of the governing board.

Section 4. Managers, assistant managers, trainer, assistant trainers, and cheerleader, shall be elected by the governing board from such men and women as have been in competition for the position unless there is no candidate available when they may select from available prospects in the proper class.

Section 5. Major and minor letters shall be awarded managers, according to the classification of their sport; and to trainers with the designating letter attached.

Section 6. Upon recommendation by the governing board, the association shall present approved standard sweaters to all persons receiving their major "A" for the first time. Other awards may be voted team members by the governing board.

Section 7. The governing board, at the conclusion of each sport season, shall select manager, Freshman manager, and assistant managers for the coming season. Head cheerleader, trainer, assistant trainers, Jump Fund manager, and two assistant Jump Fund managers shall be selected by the governing board at the final meeting of each school year.

Section 8. An amendment to this constitution may be made only by a two-thirds affirmative vote after publication of the proposed change in the Fiat Lux.

CONSTITUTION WOMEN'S ATH- LETIC GOVERNING BOARD

ARTICLE I—NAME

The name of the Committee shall be the Alfred University Women's Athletic Governing Board.

ARTICLE II—MEMBERSHIP

Section A. The following shall constitute the membership of the committee:

- The Athletic Director for Women
- One Faculty Advisor
- One representative from the Senior, Junior and Sophomore classes
- The President of Alpha Tau Theta
- The Senior Student Managers of the major sports for women.

Section B. Perpetuation of membership. The Board shall perpetuate itself by electing to membership at the regular meeting in May:

- The Faculty Advisor
- The representatives from the three classes.
- The Senior Student Managers

ARTICLE III—OBJECT

Section A. The object of the Board shall be to promote and supervise the athletic activities of the women of the University and to stimulate interest in all forms of exercise.

Section B. To approve all intra-mural contests.

Section C. To sanction all insignia, honors and prizes recommended by the coaches in their respective sports.

Section D. To finance all athletic events.

ARTICLE IV—OFFICERS

Section A. The officers of the committee shall be: Chairman, the Women's Athletic Director; Vice-chairman, the Faculty Advisor; Secretary, the President of Alpha Tau Theta.

ARTICLE V—DUTIES OF OFFICERS

Section A. The Chairman.

1. Shall preside at all meetings of the committee and shall have immediate and personal supervision over all the details in connection with the Women's Athletic events of the University.

2. Shall be invested with the authority to represent the Committee in the emergencies.

Section B. Vice-Chairman

1. She shall in the absence of the chairman preside at the meeting.

Section C. Secretary.

1. She shall keep complete records of all the proceedings of the committee.

2. Shall notify all members of the date of meetings.

3. Shall attend to all correspondence necessary to the business of the Board.

4. Shall keep a record on file of all athletic records, winners of contests and intra-mural contests.

ARTICLE VI—MEETINGS

Section A. The first meeting of the school year shall occur on the Tuesday following the opening of the Fall Semester.

Section B. There shall be a monthly meeting at a time decided upon by the Board at the first meeting of the year.

Section C. A special meeting may be called by the chairman, or at the request of any three members.

ARTICLE VII—VOTING

Section A. Six members, including either the chairman or the vice-chairman shall constitute a quorum.

ARTICLE VIII—AWARDS

Section A. The Board shall sanction and approve all merited awards and shall recommend to the Athletic Association that the approved standard sweaters shall be presented at the first meeting of the year to all Senior women who have won the Varsity Old English "A".

ARTICLE IX—AMENDMENTS

Section A. The constitution may be amended by a quorum vote at any regular meeting.

Section B. The proposed amendment must be presented at the meeting previous to the meeting of voting.

INTERSCHOLASTIC DAY

For the last twenty-six years, Alfred has held an Interscholastic track meet at which high schools from central and western New York and Pennsylvania have been represented. Greater interest is shown in this event each year and large crowds come a great distance to see the meet. All the principal field and track contests are held and also two prize speaking contests—one for men and one for women.

ATHLETIC SCHEDULES

CROSS COUNTRY

- Oct. 5—Hobart at Alfred
Oct. 13—Cornell at Ithaca
Oct. 20—Rochester at Rochester
Oct. 31—West Point at West Point
Nov. 10—State Meet
Nov. 19—I. C. A. A. A. at New York
Nov. 26—Middle Atlantics at New York

FOOTBALL

- Sept. 27—Defiance at Home
Oct. 6—Northeastern at Home
Oct. 13—Allegheny at Home
Oct. 20—Buffalo at Home
Oct. 27—St. Bonaventure at Home
Nov. 3—St. Lawrence at Canton
Nov. 10—Ithaca away

VARSITY BASKETBALL

- Dec. 11—Hobart, Away
Jan. 16—Colgate, Away
Jan. 19—Buffalo at Home
Jan. 23—Niagara, Away
Jan. 26—St. Bonaventure at Home
Feb. 2—Rochester, Away
Feb. 6—Buffalo, Away
Feb. 8—St. Lawrence, Away
Feb. 9—Clarkson, Away
Feb. 14—Allegheny at Home
Feb. 16—Ithaca College at Home
Feb. 20—St. Bonaventure, Away
Feb. 23—Hobart at Home
Mar. 2—Allegheny, Away

FROSH FOOTBALL

- Oct. 13—Elmira High School, Away
Oct. 20—Cook Academy, Away
Oct. 27—Genesee Wesleyan at Home
Nov. 3—Niagara Frosh at Home

If you want to buy
A GIFT

Go to **McHENRY'S**

There you can solve your
problems easily and
economically



You'll find an enormous
selection of smart, new
watches, jewelry, and gifts
of many kinds, all of the
highest quality, but at the
lowest price.

A. McHenry & Co.
JEWELERS

106 Main St., Hornell, N. Y.

You'll get prompt efficient service
from our repair, watch repair and
engraving departments.

VARSITY TRACK RECORDS

EVENT	HOLDER	RECORD	YEAR
100 yard dash	Newell, Wallace '34 and Hodges '35	10 seconds	1933-1934
220 yard dash	Wallace '34	22 seconds	1934
440 yard dash	Wallace '34	50.8 seconds	1934
880 yard run	Emil Zschiegnert, Jr., '29	1 min. 56 sec.	1929
1 mile run	Wilbur Getz '29	4 min. 19 4/5 sec.	1929
1 mile relay	Oldfield, Corsaw, Min- nick, Wallace	3 min. 32 sec.	1934
120 yard high hurdle	W. L. Gibbs '27	16.4 seconds	1927
220 low hurdle	W. L. Gibbs '27	25.8 seconds	1926
Pole vault	Charles Clark '34	12 ft. 10 7/8 in	1934
Running high jump	Dean Fredericks '29	5 ft. 10 in.	1929
Running broad jump	Charles Clark '34	21 ft. 9 3/4 in.	1934
16 lb. shot put	Donald Haywood '36	41 ft. 3/4 in	1934
Discus	Jack Edelson '36	123 ft. 1 1/2 in.	1934
Javelin	Arthur Whaley '35	159 ft. 5 in.	1934

THE BOX OF BOOKS

**Welcomes
The Class of 1938**

— 0 —

General Books
Textbooks
Rental Library
Greeting Cards

— 0 —

Second-Hand Textbooks
At Lowest Prices

FRESHMAN RECORDS

EVENTS	HOLDER	RECORD	CLASS
100 yard dash	Frank Giannasio	10 1/5 seconds	1936
220 yard dash	Sefton	23 seconds	1937
440 yard dash	Maynard Jones	51.8 seconds	1937
880 yard run	Harold Prior	2 min. 6 2/5 sec.	1936
1 mile run	Barnard Oldfield	4 min. 34 sec.	1936
1/2 mile Relay	John McConnell, Louis Graham, Burton Chubb,		
1 mile relay	Kenneth Robinson	1 min. 34 sec.	1932
120 yard low hurdles	Martin Staiman, James McFadden, Louis Oburn, Frank Steele		
220 yard low hurdles	Easchnagel	3 min. 37 4/5 sec.	1931
Pole vault	McNamara	15 seconds	1937
Running high jump	Charles Clark	28.8 seconds	1935
Running broad jump	Robert Common	11 ft. 6 in.	1934
12 lb. shot put	A. W. Stuart	5 ft. 8 in.	1933
Discus	Donald Hayward	21 ft. 4 in.	1929
Javelin	Arthur Wells	45 ft. 3/4 in.	1936
	Thomas Sutherby	118 ft. 7 in.	1937
		148 ft. 1 1/2 in.	1936

Compliments
of
**THE
LONE
GABLE**
BARNETT'S
Hornell.

STRAND THEATRE

Hornell, N. Y.

**Best of Quality
Productions
and
Entertainments**

KOSKIE MUSIC CO.

**Pianos and Musical Instruments
R C A, Victor and Atwater Kent
Radios**

**Latest Popular Sheet Music
Records and Player Rolls
Sporting Goods
Norge Refrigerators**

127 Main St., Hornell, N. Y.

ORGANIZATIONS

CONSTITUTION OF STUDENT'S ASSOCIATION OF ALFRED UNIVERSITY

ARTICLE I—NAME

Section 1. The name of this organization shall be the Student's Association of Alfred University.

ARTICLE II—PURPOSE

Section 1. Realizing that the Faculty has supreme authority over all matters connected with student life, and yet knowing that they are willing to cooperate with the students to promote the welfare of the school, the students have organized themselves into the Student's Association of Alfred University in order to develop a wise and intelligent self-control, to preserve and regulate beneficial customs and traditions of Alfred, to have charge of and control all college elections, and to assume, whenever expedient, the control of student affairs, all subject to the further provisions of this constitution.

ARTICLE III—MEMBERSHIP

Section 1. All persons enrolling as students of Alfred University shall be considered as members of this association.

Section 2. No tax may be levied for the support of this except as may be voted by the Association for any purpose that the Association may deem necessary.

ARTICLE IV—ORGANIZATION

Section 1. The Student's Association shall be headed and represented by a Senate consisting of one Senior from each of the following organizations, namely: Delta

Sigma Phi, Theta Kappa Nu, Klan Alpine, Kappa Psi Upsilon, Beta Phi Omega, Kappa Nu, Non-fraternity men, Pi Alpha Pi, Theta Theta Chi, Sigma Chi, and Non-fraternity women.

Section 2. The Senate shall have a President, Vice-president, Secretary-Treasurer, and such other officers as it may deem necessary. The President, Vice-president and Secretary-Treasurer shall also act as officers of the Student Association.

ARTICLE V—ELECTIONS

Section 1. On or before the second Monday in April, each organization shall appoint a Junior to represent that organization on the Student Senate.

Section 2. The President of the Senate may call these representatives to attend any meeting in order to observe the procedure of the Senate.

Section 3. Each Senate member shall be required to take the following oath of office when he takes over the duties as a Senator:

"I, upon my honor as a student of Alfred University, solemnly swear that I will carry out the duties of this organization to the best of my ability, in an unbiased, trustworthy and gentlemanly fashion."

The President has the right to call upon any or all members of the Senate to give the above oath at any meeting as he sees fit.

Section 4. Officers of the Student Senate shall be elected at the last meeting of the retiring Senate. This meeting shall be composed of the retiring Senate and the newly appointed Senate, presided over by the retiring president.

ARTICLE VI—ELIGIBILITY

Section 1. Members of the Student Senate shall be Seniors.

Section 2. No member of the Senate shall lose his seat on account of a change in his college ranking.

Section 3. Two consecutive, unexcused absences from meetings by any member shall terminate his membership; however, an excuse for an absence must be presented to the Senate for acceptance or rejection.

Section 4. Any member is liable to impeachment and removal for misconduct in office by a three-fourths vote of the Senate.

Section 5. Any organization may permanently change its representative with the consent of the Senate, if said change is deemed necessary.

ARTICLE VII—MEETINGS

Section 1. The Senate shall hold regular meetings at least once a month on a date set at the beginning of each school year by the Senate.

Section 2. Special meetings may be called by the president at any time.

Section 3. Three-fourths of the members shall constitute a quorum at these meetings.

ARTICLE VIII—POWERS

Section 1. The President shall preside at all meetings of the Senate, of the Association, and of the student body.

Section 2. The President of the Senate shall have the power to vote.

Section 3. The Secretary-Treasurer shall keep the minutes of all meetings of the Senate and of the Association; he shall attend to the correspondence of the Association and perform such other duties as

are usually performed by the Secretary-Treasurer of such an organization. He shall also have charge of such funds as are voted by the Association.

Section 4. The Senate shall have final authority over all college customs and traditions; it shall regulate and supervise student activities as stated in the constitution and regulation of student activities; it shall represent the Association in all its relations with the Faculty, Alumni, Trustees and other exterior bodies; it shall be authorized to use discretionary power in all matters requiring immediate action.

Section 5. The Senate shall govern the following campus elections:

1. Officers of the Senior, Junior and Sophomore classes
2. Kanakadea Staff
3. Officers of the Athletic Council
4. Campus Court
5. Student Life Committee
6. Women's Student Government
7. Department of Campus Duties
8. Fiat Lux

in the following manner:

(a) Candidates for each office may be presented to the Senate representative of each organization before May first.

(b) The Senate representative of each organization shall present the names of these candidates along with their merits and qualifications to the Student Senate.

(c) It will then remain upon the Student Senate to nominate from all candidates presented by Senate members not less than two or more than four persons who by their qualifications and merits, the Senate deems fit and eligible for nomination.

(d) The merit system must be rigorously upheld and enforced.

(e) An index of 0.5 for the semester prior to election and an average index of 0.8 will be required of all nominees.

(f) A three-fourths vote by open ballot will be necessary for nomination by the Senate.

(g) The Senate nominations shall not be made public until the organization for which nominees are chosen hold their meetings for the election of their respective officers.

(h) At least one member of the Student Senate shall be present at the meetings for the election of officers to present the names of the nominees. All meetings for the election of class officers will be held on the same day at the same hour, as designated by the Student Senate.

(i) The final elections of officers shall be voted upon by closed ballot by the respective groups. A two-thirds vote of those present is necessary for election. In the event a two-thirds vote is not obtained on the first ballot, the two highest shall be voted for again or until a two-thirds majority is obtained.

Section 6. Freshman elections shall be conducted in the presence of the Freshman class by the Student Senate before Nov. 1. It shall be the duty of the Senate to see that some form of class competition is carried on between the Freshman and Sophomore classes sometime before Nov. 10.

Section 7. The Student Senate shall have power to take cognizance of the violation of the campus rules and shall be a court of last resort in the interpretation of these rules.

Section 8. It shall be the duty of the Senate to condemn any practice which may be deemed not in accordance with the true college spirit; to summon to its meetings individuals indulging in such practice or

violating Campus Rules, and in case of proven misconduct to inflict such penalties as it shall deem expedient.

Section 9. In all cases, its power may extend censure of individual or groups of individuals for misconduct.

Section 10. The Student Senate, either on its own initiative or upon the suggestion of college officers, shall assume a vigorous control of situations arising in the field of student activities and student government.

Section 11. Violation of all rules, excepting those set forth in Article II under Campus Rules, shall be referred to the Student Senate for settlement. The Senate and the Campus Court may or may not publish the names of the convicted offenders in the Fiat Lux.

ARTICLE IX

Section 1. The Student Senate shall pay the Christian Association one dollar per page for publishing in their annual Handbook the revised Constitution and By-Laws of the Student's Association.

Section 2. Only letter men in football, basketball, cross-country, track and wrestling may wear the regulation V-neck sweater.

Section 3. Dances for the benefit of the Athletic Association shall be managed by a person appointed by the athletic council.

ARTICLE X

Any student transacting any financial business for any student activity or in any activity involving students of Alfred University, shall be responsible to a Faculty member chosen annually by the Senate from a number suggested by the Faculty. Such a responsibility will be interpreted to mean a strict accounting of methods and finance at whatever time the

auditor chooses. Should any officer fail so to do, the auditor shall suggest an action to the body that placed him in that office.

ARTICLE XI—AMENDMENTS

Section 1. This Constitution and By-laws may be amended at any regular meeting of the Senate by a three-fourths vote of the entire Senate, providing such amendments have been read at a meeting at least one week previous.

Section 2. The Athletic Association Constitution and the Women's Student Government Constitution may be amended as stated in the different articles under their respective Constitutions.

WOMEN'S STUDENT GOVERNMENT

ART. I—NAME

This organization shall be called the Women's Student Government of Alfred University.

ART. II—MEMBERSHIP AND VOTING

Sec. 1. The membership of the Women's Student Government shall consist of all the women students in the College of Liberal Arts of Alfred University and of the College of Ceramics of Alfred University. Membership is not compulsory with those whose parents are residents of Alfred. All members shall have equal power of voting.

ART. III—PURPOSE—POWER

Sec. 1. The Women's Student Government shall have power to deal with all questions concerning the conduct of its members in their College life, insofar as these are not regulated by the Student Senate, and come within a list of regulations approved by a two-thirds vote of the Women's Student Government, and granted by the Student Life Committee. It shall have power to inflict the penalties to enforce its decisions.

ART. IV—COUNCIL

Sec. 1. The executive and judicial power of the Women's Student Government shall be vested in a council, composed of the president of the organization, the president of The Brick and seven other members one of whom shall be chosen as an upperclass representative of Theta Theta Chi, Pi Alpha Pi and Sigma Chi Nu, three of whom shall be chosen as representatives of the Brick and one of whom shall be chosen from the town girls.

Sec. 2. All business transacted in council meetings shall be kept secret unless otherwise ordered by a two-thirds vote of the council.

ART. V—ELECTIONS

Sec. 1. The election of the council shall take place in May in accordance with Student Senate regulations.

Sec. 2. In case there is a vacancy in the council at any time, this vacancy may be filled by vote of the council.

Sec. 3. The representative from the Freshman class shall be elected by the class every two months. No Freshman shall be eligible for representative for more than two months in the year.

ART. VI—DUTIES OF OFFICERS

Sec. 1. The president shall be the executive officer of the organization, and shall call together and preside over all meetings of the organization and council.

Sec. 2. The duties of the vice president shall be to assume the duties of the president in the absence, or at the request of the president.

Sec. 3. The duties of the secretary shall be to keep the minutes of all meetings of the organization.

Sec. 4. The duties of the treasurer shall be to act as custodian of all funds of the organization, paying bills only by vote of the council.

ART. VII—ELIGIBILITY

Sec. 1. The President of the Women's Student Government shall be a Senior, and she shall have preferably served on

Sec. 2. Three unexcused absences from the council, either as a representative or as a member prior to her Senior year

Council meetings by a member shall disqualify her from office.

Sec. 3. Any member is liable to impeachment for misconduct in office by a two-thirds vote of the Council and may be removed from office by a two-thirds vote of the entire Women's Student Government.

ART. VIII

A quorum of the Women's Student Government shall consist of at least two-thirds of its members.

ART. IX

Six members of the council shall constitute a quorum, and no action shall be taken by the council upon the agreement of five voting members.

ART. X—MEETINGS

Sec. 1. The President of the Organization with the advice of the Council, shall call a meeting whenever sufficient business demands it. Attendance at these meetings shall be compulsory.

Sec. 2. The council shall meet regularly every week for discussion of matters and for the transaction of such business as is necessary.

Sec. 3. The council shall appear at all Student Government meetings attired in the regulation cap and gown. The Juniors and Sophomores will wear only the gown.

ART. XI—PUBLICITY

Sec. 1. Each member of the organization shall be supplied with a copy of the Constitution and Regulations of the Women's Student Government at the beginning of each College year. The Constitution and the Regulations shall be read by the president to the freshman class at its first meeting.

ART. XII

Sec. 1. After a careful and thorough explanation of the rules by the president of the organization, the Freshman shall be required to pass an examination on the rules and regulations pertaining to W. S. G., attaining at least a B Grade on such an examination. This shall be conducted by the council not later than Nov. 1. In case anyone fails to pass this examination, due punishment will be inflicted until the grade is attained.

Sec. 2. Provision shall be made to send the President of the Women's Student Government to the Annual Inter-Collegiate Student Government Convention. In case the President cannot go, another delegate shall be elected by the organization from either the Junior or Senior Class.

Sec. 3. Each member shall be assessed one dollar and twenty-five cents.

ART. XIII—AMENDMENTS

Sec. 1. This Constitution may be amended by a two-thirds vote of the organization.

REGULATIONS

ART. I—PREAMBLE

Sec. 1. The Women's Student Government heartily believes that normal comradeship between young men and young women, in mutual respect and reverence, in fine self-direction and self-control are essential to the co-operation of social life and activities with the claims of health and scholarship.

The following regulations are an attempt to adapt the members of this organization to the special conditions of the college community. This organization expects its members to be guided by the underlying principles of wholesome social relationships in all situations whether covered by these definite statements or not. Disregard of these principles or violations of the regulations will be considered sufficient grounds for imposing penalties.

ART. II—CLOSING HOURS

Sec. 1. Seniors shall be at their places of residence by 10:00 P. M., except on Friday at 11:00 P. M., Sunday nights when the hour shall be 10:30 P. M., and Saturday night when the hour shall be 11:00 P. M.

Sec. 2. Juniors shall be at their places of residence by 9:30 P. M. except Friday, Saturday, and Sunday nights, when the hour shall be 10:30 P. M.

Sec. 3. Sophomores shall be at their places of residence by 9:30 P. M. except Friday and Sunday nights when the hour shall be 10:00 P. M., and Saturday night when the hour shall be 10:30 P. M.

Sec. 4. Freshmen shall be at their places of residence by 9:00 P. M., except Friday and Sunday nights when the hour shall be 10:00 P. M., and Saturday night when the hour shall be 10:30 P. M.

Sec. 5. Beginning with Moving Up night all classes shall observe the rules of the class above them. Seniors shall observe 10:30 P. M. closing hours except on Saturday when the hour shall be 11:00 P. M.

Sec. 6. Women not attending college dances on the college calendar may *with permission* observe 11:00 P. M. closing hours and be permitted to go to Hornell or elsewhere without such action being counted as a late permission, although, of course, with proper chaperonage.

ART. III—SPECIAL PERMISSIONS

Sec. 1. Special permissions from the Council must be obtained for all in town and all out-of-town parties and entertainments, not on the college calendar, lasting

later than the closing hours specified in Art. II, sections 1, 2, 3, 4.

Sec. 2. Applications for special permission to attend parties or entertainments not on the college calendar, and lasting later than closing hours, must be made to the Council before 7:00 o'clock P. M. of the day of the occasion, in order to give the Council opportunity to grant or reject the permission as is advisable.

Sec. 3. No more than six permissions shall be granted a semester unless the applicant has an index of 2.

Sec. 4. Women attending functions for which special permission has been granted shall be in their places of residence not later than 12:00 P. M. For all dances on the college calendar 12:15 permission is allowed. Girls must go directly from the dance to their place of residence.

Sec. 5. Closing hours for all women shall be 11:00 o'clock P. M. during vacation, except by arrangement with house chaperone. This will not apply to examination time until examinations are over for all women.

Sec. 6. Forty-five minutes restaurant privilege shall be allowed after all functions on the *College Calendar* until 10:15 P. M., after which girls must be in by 11 P. M. If the function lasts later than 11 P. M., girls must go directly to their places of residence. Girls not going to the res-

restaurant must go directly to their places of residence. Girls attending dances must not take restaurant privilege after 11:00 P. M.

Sec. 7. A Senior woman may chaperone a group of girls until twelve o'clock on special occasions, such a permission being granted by the Dean of Women and made known to the president of the organization.

A group composed of girls only, and other than Freshmen, may attend out of town functions unchaperoned until their closing hours.

Sec. 8. Out-of-town permission during vacations must be obtained from the matron or house chaperone. Whenever a girl returns early to college during vacation she shall at once notify the matron of her return.

Sec. 9. All permissions in accordance with Student Government regulations shall be granted by the President of the Council. Senior women must obtain their permissions from the Dean of Women and then notify the President of the Council.

ART. IV—ENTERTAINING

Sec. 1. Entertaining shall be regulated as follows: Members of the organization may entertain on *Friday, Saturday and Sunday afternoons and evenings*. Gentlemen will call at other times only as escorts.

Sec. 2. Whenever vacation rules are in effect entertaining shall be confined to afternoons and evenings only.

ART. V—CHAPERONAGE

Sec. 1. From one to four couples attending evening parties, picnics, or automobile rides not lasting later than the closing hours specified above may be chaperoned by a Senior woman, provision for such chaperonage having been made with the Council or President of the organization.

Sec. 2. "Not lasting after closing hours" in Sec. 1 of this article shall be interpreted to mean that women shall be at their places of residence at the closing hours specified in Article II.

Sec. 3. Picnics must terminate by 8:00 P. M., except by special arrangement with the Dean of Women.

Sec. 4. Any woman, other than a Senior going on automobile rides taking her out-of-town for more than half a day, shall sign her name and destination in a book provided for that purpose or shall make the same known to the matron or chaperone of the house.

Sec. 5. Any college woman, other than a Senior, going out of town limits with an escort in the evening must be accompanied by a Senior woman.

ART. VI

Sec. 1. Any member upon leaving town shall leave, with the person in authority at the place at which she is rooming, information as to where she is going, and her address while out of town.

ART. VII—DUES

Sec. 1. Each member shall be assessed \$1.25 a year.

Sec. 2. Provision shall be made to send the President of the Women's Student Government or a Junior representative to the Annual Intercollegiate Student Government Convention.

ART. VIII—ENFORCEMENT

Sec. 1. Each member of the Women's Student Government is honor bound to observe and to co-operate in enforcing this system of government.

MEN'S INTERFRATERNITY COUNCIL

We, the men's fraternal organizations of Alfred University, in order to promote harmony and mutual understanding among the fraternities on the campus; to act as an interpreting medium between the faculty and the allied organizations on the campus of the University; to lay and enforce rules for governing all situations of common interest to the fraternities, do hereby adopt

and agree to be governed by the following Constitution and By-laws.

ART. I.—NAME AND OBJECT

Sec. 1. The name of this organization shall be "The Interfraternity Council of Alfred University."

Sec. 2. The object of this organization shall be to control and regulate all matters that may be determined to be of mutual interest to the various organizations herein represented.

ART. II.—MEMBERSHIP

Sec. 1. The council shall be composed of two representatives who are members of either of the two upper classes (Junior and Senior) from each member organization.

Sec. 2. Each fraternity shall be entitled to one vote in any meeting of the Council.

Sec. 3. Any new fraternity organized on the campus, upon approval by the faculty, must become a member organization of the Council.

Sec. 4. Representatives shall be elected during the first week in May, and shall act as an observing body in the remaining Council meetings of that year.

Sec. 5. By May 15, each fraternity shall purchase a bond of \$100 from the University Bank, said bond to be renewed by April 15 of each succeeding year. Failure to renew this membership by any member fraternity shall result in its forfeiture to the Interfraternity Council.

Sec. 6. Any member organization of the Interfraternity Council choosing to withdraw shall automatically forfeit its membership bond.

ART. III.—OFFICERS AND DUTIES

Sec. 1. Officers shall be elected at the final meeting of the Council.

Sec. 2. The officers of the Council shall

be a President, a Vice President, a Secretary and a Treasurer.

Sec. 3. The duties of the officers shall be in general those pertaining to their respective offices by parliamentary custom.

Sec. 4. The Secretary shall furnish a copy of the minutes of each meeting of the Council to each member fraternity by the Monday following the night on which the meeting is held.

Sec. 5. The Treasurer shall pay out money only by the direction of the Council.

Sec. 6. The President shall be required to call a meeting of the Council the second and fourth Wednesday night of each month of the college year.

ART. IV.—TRIBUNAL

Part 1. *Membership.*

Sec. 1. There shall be a tribunal composed of a faculty member from each fraternity represented on the Interfraternity Council and a faculty member who is not a member of any Alfred fraternity, who shall act as chairman of the tribunal.

Sec. 2. Each fraternity shall select its representative to the tribunal during the first week in May.

Sec. 3. The Interfraternity Council shall elect the non-fraternity member.

Sec. 4. The members of the tribunal shall serve for one year unless re-elected.

Part II. *Powers.*

Sec. 1. The tribunal shall be a final court of appeal in all matters, and may be appealed to by any member fraternity of the Council.

Sec. 2. The tribunal shall have the power to impose all penalties.

Part III. *Conduct Bond.*

Sec. 1. There shall also be purchased and maintained a bond of \$50 for conduct

offenses, the nature and magnitude to be determined by the tribunal.

Sec. 2. All fines shall be payable to the tribunal which in turn shall be given to the treasurer of the Interfraternity Council.

ART. V.—PLEDGING

Sec. 1. Kappa Nu shall be exempt from all rushing and bidding rules in the Interfraternity Council. This provision shall hold unless another Jewish fraternity should be formed. In that event all fraternities shall come under the rulings of the Council.

Sec. 2. No man shall have a pledge pin in his possession until pledged according to the by-laws of this constitution, nor shall he be considered pledged until he wears a pledge pin in the proper place, or has signified in writing his intentions of joining a given fraternity.

Sec. 3. No fraternity shall bid or pledge a man who matriculates the first semester until he has attended Alfred University for the time of a closed season.

No fraternity shall pledge an eligible man who matriculates the second semester until he has attended Alfred University through one closed season.

An eligible man is one who matriculates in the Alfred College of Liberal Arts and Sciences; the New York State College of Ceramics or the Alfred Theological Seminary as a student carrying at least 12 credit hours; or faculty members; or any person employed by Alfred University.

Sec. 4. Rushing Rules.

a. Closed season shall be defined as the period from the beginning of college instruction in the fall until the Wednesday that all bids are returned to the respective fraternities, six weeks after college has formally begun instruction.

b (1) Open season shall be the five Friday nights of closed season when each fraternity may entertain.

(2) During a closed season no eligible man is allowed in a fraternity house except for the time allotted each Monday, Wednesday and Friday evenings, and Tuesday and Thursday afternoons.

(3) During the closed season no fraternity shall entertain more than five eligible men on Monday and Wednesday nights from 5:30 until 9:00 P. M.

(4) a. On Friday night of closed season from 7:00 until 12:00 P. M., each fraternity shall be allowed to entertain one-fifth of the eligible men selected by Article V. Not more than twenty cents (20c) per eligible man may be spent in entertaining the men.

b. There shall be two additional periods of rushing: Tuesdays and Thursdays each fraternity may entertain two men from 3-4:30 P. M., and on Monday and Wednesday evenings each fraternity may entertain two men from 10-11:30.

c. Representatives from each fraternity must meet at least four days before the first Friday of rushing and draw for positions for the selection of eligible men. Representatives having first place shall select their fifth of the eligible men from a complete list of eligible men; representatives having second place shall select from the remaining four-fifths; etc., until all of the men have been selected. The following Tuesday choices must be made with the order being 2, 3, 4, 5, 1. The third open house 3, 4, 5, 1, 2. The fourth open house 4, 5, 1, 2, 3. The fifth open house 5, 1, 2, 3, 4. Failure of any house to be represented at stated meeting shall result in forfeiture of right of selection. At least three member fraternities must be present before any drawings are made.

Sec. 5. Pledging shall be subject to the following rules:

a. On the Monday following the last open house each eligible man shall receive a preferential card from a clerk appointed by the council, which must be filled out and returned on or before the following Tuesday. On or before 7:00 P. M. of the same Tuesday there shall be in the clerk's hands a list of eligible men which each fraternity of the Council will accept as pledges.

b. Each house shall be limited to twenty-five preferentials. Should they pledge more than twenty of the initial preferentials they shall retain these men. No house shall pledge more than twenty men after the original quota has been selected.

c. No fraternity shall pledge more than twenty men during the school year except under the section b.

d. Honorary members shall be exempt from the quota but may not be pledged until the conclusion of the regular rushing season.

e. There shall be a closed season from the Wednesday after bids come out until one week from the following Thursday at 6:00. After this there shall be unlimited rushing.

f. A list of all bona fide pledges must be posted by the clerk of the Interfraternity Council by ten o'clock of the following Thursday morning immediately after closed season has terminated.

g. All eligible men must be in their place of residence from 7 P. M., until 8 P. M., the last Wednesday evening.

h. Silent period is limited to merely saying "Hello" to an eligible man and prohibits the association of fraternity men in any manner whatever with eligible men.

Sec. 6. No rush party or part of a rush party shall be held in the home of, or sponsored by, an alumnus, honorary or active member of a fraternity. No Freshman shall room or board in any fraternity house until he has been pledged by that fraternity. No fraternity shall approach any man when he has been pledged to another fraternity or has signified in writing his intention of being pledged.

Any fraternity which solicits the membership of any man in a manner which shall be considered unusual or unfraternal shall have committed a misdemeanor requiring judicial action by the tribunal.

No fraternity shall pledge a man who has worn the pledge pin of another fraternity of this council until the next rushing season. If a man should have a pledge pin taken from him the council shall be informed by the fraternity whose pin he wore.

The names of all new pledges shall be reported by each fraternity at each meeting of this council.

ART. VI.—INITIATION

Sec. 1. No man shall be formally initiated into any fraternity until he has attained an index of 1. for his first semester, or any subsequent official index.

Sec. 2. After a man has been initiated into a fraternity represented on this council he is not eligible for membership in any other fraternity during his stay in Alfred.

ART. VII.

Sec. 1. All motions pertaining to reprimands, penalties, suspensions and expulsions shall be carried by a two-thirds vote.

Sec. 2. All amendments shall be carried by a unanimous vote.

ART. VIII.

Sec. 1. These rules shall be subject to revision at the first March meeting of the Council, at which time all proposals of change shall be presented. All revisions must be completed before the second meeting in April.

Beta Phi Omega
Kappa Nu
Kappa Psi Upsilon
Klan Alpine
Theta Kappa Nu

WOMEN'S INTERFRATERNITY COUNCIL

Art. I. NAME AND OBJECT—Sec. 1. The name of this organization shall be the Women's Interfraternity Council of Alfred University.

Sec. 2. The object of the organization shall be to control all matters which may be determined to be of interest to the various organizations herein represented.

Art. II. MEMBERSHIP—Sec. 1. The Council shall be composed of two representatives from each women's fraternity, at least one of whom shall have served previously.

Sec. 2. Each representative shall be entitled to one vote in each Council meeting, except the President, who votes only in case of tie.

Sec. 3. Any new women's fraternity on the campus, being recognized by the faculty, automatically becomes a member of the Council, after signing the Constitution.

Art. III. OFFICERS AND DUTIES—Sec. 1. The officers shall consist of a President, who shall be a Senior, and a Secretary-Treasurer.

Sec. 2. The Secretary shall furnish minutes of the last meeting to each member of the Council by the next fraternity meeting following the Council meeting.

Sec. 3. The officers of the Council shall be elected at the last meeting of the college year, when the new and old Councils shall meet together. The new Council alone shall have power to vote at this election.

Art. IV. POWERS—The Council shall have power to enforce all enactments, regulations, etc., within its jurisdiction as defined by the articles and by-laws of this constitution.

Art. V. RUSHING—Sec. 1. A Rushee is defined as meaning a Freshman woman or transfer.

Sec. 2. Rushing Season:

(a) There shall be a *closed* season of rushing extending from the beginning of the school year up to Thanksgiving at which time rushing shall be done in an *open* period.

(b) *Open* period shall be comprised of three weeks, preferably from Thanksgiving to Christmas, or in the event of change in the college calendar a like three week period shall be fixed by the Council.

(c) *Closed* season shall be the *exclusion* of any formal entertainment, any expense entailed in rushing, rushing in the sorority houses, hikes, entertaining for a sorority by a resident active member, an honorary or an alumnae. Special cases (should a rushee be a close friend or relative of an honorary or alumnae) may be appealed to the Council; in this case permission may be granted for entertainment of one rushee in each exception.

(d) During closed season sorority girls are allowed to visit rushees at the Brick or in their residence, as an opportunity for

the sororities to acquaint themselves with the freshman group.

(e) Entertainment at the Sororities during the three week period 2 evenings for dinner, rushees shall leave by 8 o'clock. One luncheon, on Thursday providing Assembly remains the same. One overnight on Friday, until noon of next day. One tea or dinner on Sunday.

(f) Only three rushees may be entertained by one sorority at one time.

(g) Honorary members may be invited to the house at the times of entertaining the Freshmen.

(h) There shall be no formal rush party.

(i) Sorority girls may not take rushees to their homes with them.

(j) All rules apply to vacation as well as to the school session.

Art. VI. BIDDING AND PLEDGING. Sec. 1. A bulletin will be issued with the rules of preferential bidding stated. To this bulletin shall be added a financial statement denoting the living expenses of each sorority, including price of room, board and dues. This shall be read at a meeting of "rushees" just before bids are sent out.

Sec. 2. Bidding shall be done by the Preferential system in the fall and in the spring.

Sec. 3. There shall be open season after fall bidding for all but "rushees".

Sec. 4. There shall be open season after spring bidding for all women except those entering college in January.

Sec. 5. Upon receiving preference slip a "rushee" shall make her decision for a sorority in absolute secrecy.

Sec. 6. Silence shall last from the time bids are sent out until they are accepted.

Sec. 7. Silence is defined as merely saying "hello".

Sec. 8. Sororities shall not be discussed with "rushee".

Sec. 9. A disinterested person to act as Clerk to the Council shall be appointed by the Council. (The duties of the clerk shall be defined by the Council).

Sec. 10. No one shall consult the clerk during bidding except in vote of the Council.

Sec. 11. All problems of bidding shall be dealt with by the Council.

Sec. 12. The Council together with the Clerk shall call a meeting of all rushees on a Monday evening following open season. At this meeting preference slips shall be given to such rushees as whose names appear on the preference lists of the sororities previously submitted to the Clerk. These slips are marked, signed and handed to the Clerk at this time.

Art. VII. INITIATION—Sec. 1. Each fraternity must determine the date of its initiation services.

Sec. 2. No woman shall be formally initiated into any fraternity until she has attained an index of 1.0

Sec. 3. After a woman has been initiated into a fraternity represented on this Council, she is not eligible for membership in any other fraternity represented on this Council during her stay in Alfred.

Art. VIII. VOTING—Sec. 1. All voting shall be done by secret ballot unless otherwise designated.

Sec. 2. All matters pertaining to reprimand, penalties, suspension and expulsion shall be carried by 2-3 majority vote.

Art. IX. MISDEMEANORS—Sec. 1. Any fraternity which belittles or attempts to belittle or degrade any other fraternity in the eyes of any person by word or action, shall be considered as having committed a misdemeanor requiring judicial action by the council.

Sec. 2. To try any woman who has broken a rule, the Council has a hearing

in which the two representatives shall have at its meeting the clerk or any other disinterested person.

Sec. 3. If a sorority has broken a Council rule, the Council has a hearing in which the two representatives of that sorority shall have a hearing; then the other four council members, together with the disinterested person, shall decide the punishment unanimously.

Sec. 4. Any sorority or any of its members breaking a rule of the Council shall be penalized as a house. If the offense be a major one as determined by the Council the closing hours of that house shall be moved up so that upperclass women shall have Sophomore hours and the Sophomores shall have Freshman rules for a period of two weeks. Minor offenses shall be submitted for publication in the college paper by the Clerk.

Art. X. RESIGNATION—No representative shall resign without the consent of the Council and her fraternity.

Art. XI. MEETINGS — Special meetings may be called at any time by the president, the secretary, or by the decision of three members.

Art. XII. AMENDMENTS—Sec. 1. Amendments to this constitution may be made by any fraternity. The council may vote upon it any time after it has been submitted to the fraternities.

Sec. 2. All amendments to be carried must receive unanimous vote of the Council.

CAMPUS COURT

Art. I. NAME—The name of this organization shall be the Student Campus Court.

Art. II. PURPOSE—Sec. 1. The purpose of this court shall be to uphold Alfred traditions and campus rules.

Sec. 2. To bring male offenders, underclassmen, against such traditions and rules up for trial.

Sec. 3. To prosecute offenders by suitable and just punishment for any infringements of said traditions and rules.

Art. III. ORGANIZATION—Sec. 1. The court shall consist of twelve Sophomore jurors, two Junior examiners, one Junior clerk, and one Senior judge.

Sec. 2. The court shall be elected in the following manner: each fraternity shall elect two Sophomore representatives and one alternate, and the non-fraternity group shall elect four Sophomore representatives and two alternates. These elections shall take place at the end of each year.

Sec. 3. The two Junior examiners chosen by the Sophomore class and the judge shall take office the first meeting in May previous to their terms of office.

Sec. 4. The Secretary, and any other alternate, and a Senior judge, shall be elected from three attorneys by the old court (Sophomore jurors), officers deemed necessary by the Court, shall be elected at the first meeting of each year from the Sophomore jurors.

Sec. 5. Nine Sophomore members shall constitute a quorum of the jury.

Sec. 6. A two-thirds vote of the jurors present shall be necessary for conviction.

Sec. 7. Upperclass students of the college may be spectators at meetings, but shall take no part in the proceedings.

Sec. 8. Officers shall be nominated one meeting and elected the next.

Art. IV. EXPULSION—Sec. 1. By a three quarter vote of the court any member may

be expelled because of attitude, absence from meetings, or any other reasons which hinder the harmony and functioning of the body. Members are liable for expulsion if absent three times.

Sec. 2. In case of expulsion, the organization for which the expelled man is a member, is entitled to elect his successor. This shall be done before the next meeting of the body.

Art. V. MEETINGS—Sec. 1. The court shall decide upon a regular time and meeting place for all its sessions.

Sec. 2. The court shall meet and perform its duties regularly each week.

Sec. 3. If all the Court members are not present, three-fourths of the jury can carry on Court matters and amend the Constitution.

Art. VI. REVISIONS—In order to revise the constitution of this court a three-fourths' vote of the said court is necessary.

DEPT. OF CAMPUS DUTIES

Art. I. NAME—The name of this organization shall be "The Department of Campus Duties."

Art. II. Sec. 1. OBJECT—To create an efficiently functioning organization for the purpose of obtaining a fair and equal distribution of Campus Duties, and the carrying out of said Duties.

Sec. 2. JURISDICTION—The Student Senate shall have direct jurisdiction over all actions of the Department.

Art. III. Sec. 1. OFFICERS—There shall be one Administrator and two Assistant Administrators.

Sec. 2. ELECTIONS—The Administrator must be a Senior appointed by a majority vote of the Student Senate.

(1) One of the two Assistant Administrators, who must be Juniors, shall be elected to the position of Administrator at the second meeting of the Senate in May. *Note.* If the Junior, elected to succeed the Administrator, fails to return to school or fails to continue after having served part of his term, the other Junior Assistant automatically becomes the Administrator.

(2) Sophomores, who desire to become Assistant Administrators, shall make application to the Secretary of the Student Senate not later than May 15, and said body shall, by an elimination vote, elect two who shall become Assistant Administrators for their Junior year. A third and fourth choice shall also be made. *Note.* In case either or both Sophomores, elected to the position of Assistant Administrator, shall fail to return to school, or fail after entering school, for their Junior year, to continue with their duties, the Senate shall, by a majority vote, elect one in place of the Assistant Administrator from the third and fourth choice or in case of both, the third and fourth choice shall automatically be elected to the positions of Assistant Administrators.

Art. IV. Sec. 1. CAMPUS DUTIES—The following list shall constitute the activities in which Freshmen shall be called upon for work: Football, Track and Field, Cross Country, Wrestling, Tennis, Kanakadea, Flat Lux, Athletic Association, and any other duties sanctioned by the Student Senate.

Sec. 2. DUTIES OF ADMINISTRATOR—The Administrator, upon receipt of a written requisition from the Manager, shall select the number of eligible Freshmen required, and place the names upon official stationery, stating time, place of reporting, date, and the amount and kind of work. This shall be signed by himself and posted at least 24 hours before the men are to report. *Note.* Managers shall report to the Administrator on the results of the working lists, giving names of those not reporting, lateness, and any additional information which he feels may prove beneficial.

Sec. 3 DUTIES OF ASSISTANTS—The Assistant Administrators shall perform duties prescribed for them by the Administrator, and shall endeavor to become familiar with every phase of the department.

Art. V. EXCUSES FROM CAMPUS DUTIES
Sec. 1. Under the following conditions Freshmen may be excused, by the Administrator, from active participation in Campus Duties:

(1) No Freshman shall be excused from Campus Duties because of extra-curricular activities until the Administrator has been officially notified that said Freshman has been elected to a position on one or more of the following organizations: Glee Club, Band, Flat Lux, Cheer Leaders, Squad. An official notification shall set forth the necessary information concerning the above ruling, and shall be signed by the official head of the organization concerned.

(2) Managers shall hand to the Administrator the names of candidates in their particular Athletic Activity by the

day following the first meeting of the candidates. These men shall be excused from all campus duties. *Note.* When a candidate shall have failed twice to report, for insufficient reasons, the manager shall notify the Administrator by the day following the second absence, and the name shall be placed on the active working list.

Sec. 2. If the Administrator deems it necessary, he shall report to the Student Senate the names of those Freshmen who fail to co-operate in the accomplishment of Campus Duties, or who have been necessarily excused because of illness or physical deformity, or any other reason which the Administrator deems sufficient.

Art. VI. Sec. 1. By-LAWS—The Senate shall request information from the Administrator concerning the qualifications of the applying Sophomores and the two Assistant Administrators with reference to elections or promotions. The Administrator shall, upon request from the Senate, name his choice or choices in both cases.

(1). If a Sophomore, who is a member of the Senate, is also an applicant for the position of Assistant Administrator, he shall not be allowed to be present at the election of the two men, who shall become Assistant Administrators the following year. He may, however, be present at the election of the Administrator.

(2). If one or both of the Juniors are members of the Senate, and also Assistant Administrators, they shall not be present at the election of the Administrator for the following year, but may be present at the election of the two Assistant Administrators and the third and fourth choice.

Y. W. C. A.

Purpose:

"We unite in the desire to realize a full and creative life through a growing knowledge of God.

"We determine to have a part in making this life possible for all people.

"In this task we seek to understand Jesus and follow him."

Membership:

All women students of Alfred University may become members upon payment of one dollar, the dues for one year, and shall retain their membership by continuing to pay these dues each year.

Officers:

The cabinet shall consist of the following officers: a president, a vice-president who shall also be the director of the Freshman camp, a secretary, a treasurer, a program chairman, and a publicity chairman.

Elections:

The above officers shall be nominated and elected at a regular meeting of the organization to be held some time in May. They shall be elected by a majority vote of those present. Only those who have paid dues may vote. In case of a tie, the president shall cast the deciding ballot. It is customary that the president be a senior.

Meetings:

Meetings shall be held every Sunday evening from 7:00 to 7:30 at the Y. W. C. A. rooms in the Gothic.

HONORARY SOCIETIES

ALPHA TAU ALPHA

Alpha Tau Alpha is an organization providing an honorary affiliation for women

members of the student body of Alfred University, who are participants in and actively interested in athletics. The purpose of the society is to promote athletic activity for women at Alfred. It also aims for physical beauty, high scholastic activity, ideal character, the development of organized co-operation and strong qualities of leadership and influence.

The candidate must be a member of the Sophomore, Junior or Senior class of Alfred University. Membership in this society is based on scholarship (an index of 1.0 is required), leadership, loyalty, sportsmanship and active participation in athletics.

KERAMOS

At the American Ceramic Society Convention in Washington in 1932, the consolidation of the two Professional Ceramic Fraternities was accomplished. This union had been in progress since the previous convention for the reward of such action was perceived by all.

The purposes of the Fraternity are to promote a greater interest in Ceramics, to encourage research, and to create an acquaintance between graduates of rival ceramic schools.

Membership is elective and is based on scholarship, interest in ceramics, and ability in engineering lines. Any upperclassman properly enrolled in the N. Y. S. C. C. and having an average index of 1.6 may be elected.

ETA MU ALPHA

Eta Mu Alpha is an honorary fraternity, the object of which is to promote better

scholarship and a greater interest in the intellectual life of the University; to promote leadership and fair play; to support any movements in the interests of a greater Alfred, particularly those which will strengthen the intellectual life of the University.

Membership in this fraternity is based primarily on scholastic standing. All upperclass students who are properly enrolled in the College of Liberal Arts and Sciences and the New York State School of Clay Working and Ceramics are eligible to membership, providing they have completed their previous college work at a minimum index which is, for the Juniors, 2.4, and, for the Seniors, 2.2.

PHI SIGMA GAMMA

Phi Sigma Gamma is an honorary fraternity, formed to recognize those women who have rendered positive service to Alfred for at least two years.

Its purposes are: to be positive factors in Alfred's growth; to maintain and extend a spirit of co-operation and good-will between fraternity and non-fraternity groups; to uphold true Alfred traditions and express those ideals in their service toward Alfred. On the Campus, Phi Sigma Gamma strives to create an incentive toward achievement for Alfred.

PHI PSI OMEGA

Phi Psi Omega is an honorary fraternity, chartered to form a bond between men in the two upper classes who have proven their loyalty to Alfred. The aim of the fraternity is to give the undergraduate, who because of activities and athletics, is unable to gain the coveted "honors," something to work for, a goal to be gained through service and loyalty to his Alma Mater.

The membership is limited to eleven. There is a scholastic requirement of two years with an average index of 1.5. The candidate must be a member of the Junior or the Senior class of Alfred University, or a graduate alumnus of this University. Membership will be based on scholastic record, college activities, and, most important of all, character.

PI GAMMA MU

Pi Gamma Mu is a national social science honor society whose fundamental purpose is to encourage and reward the undergraduate study of social science and to awaken interest on the part of young educated men and women in the scientific attitude toward social problems. "Social Science" is the national journal published by Pi Gamma Mu. The nominal eligibility requirement for membership is at least twenty hours of the social sciences with an average grade of over 85 per cent.

BIOLOGICAL SOCIETY

The Biological Society is an honorary Fraternity to stimulate interest in Biological Science on Alfred's campus.

The requirements for admission are an average of B in twelve hours of Biology and an average index of 1.5.

CLUBS

AMERICAN CERAMIC SOCIETY. The Student Branch of the American Ceramic Society has a membership consisting of the students and faculty of the ceramic engineering department of the New York State College of Ceramics. The organization meets once every month to discuss ceramic problems which are usually presented by prominent men in the ceramic industry. The student branch is governed by the students themselves and its purpose is both educational and social in aspect. Through the organization the opportunity is afforded to the students of meeting and becoming acquainted with prominent men of the industries.

THE CERAMIC GUILD was founded in 1917 to provide for the social contacts which might stimulate the work of the art students. Since then, the number of members has increased; its organization has become more complex; its interest more varied, and its activities more traditional.

The Ceramic Guild was organized on the plan of the medieval guild. The various stages of membership—biscuit, apprentice, journeyman and master craftsman, are based on the achievements of its members. Its purpose is to provide the art student with the opportunity to produce pottery and to gain an amount of practical experience.

The Christmas Festival, which is held every year in December, is one of the major activities of the Guild. Each year this provides an aim toward which to work. Its object is to design, produce and exhibit pottery, relating both to its purpose and to its surroundings.

The Guild members' work takes an active part in many of the outstanding ceramic exhibitions in the country. Each year the opportunity is extended to two or more members, who have shown both interest and work, to visit the exhibitions of contemporary manufacturers, thus enriching their experiences and making them capable of a better understanding of the ceramic art.

DEUTSCHE VEREIN is a club whose only qualification for membership is an interest in German. It holds weekly meetings, and aims to create an appreciation for German literature, life, and customs.

THE ENGLISH CLUB. Primarily organized with the purpose of studying contemporary literature, the English Club serves as the means of developing critical and appreciative reading of literature. Its informal discussions make its meetings entertaining, and give an opportunity for self expression.

ALPHA THETA PHI is an organization to promote the best in dramatics. Its members are elected from those who show the most ability for acting, and a try-out play is held the first part of each college year. At least once every year some suitable play is selected and given by the club.

THE GLEE CLUB is an organization consisting of sixteen men and a director, the positions being competitive. Each year the Club makes an extended trip, giving

concerts under the auspices of various schools, clubs, and other organizations.

LE CERCLE FRANCAIS is a student organization formed for the informal study of French in its most interesting phases. At the weekly meetings of the society, members usually present papers on appropriate topics.

VARSITY "A" CLUB is composed of men who have earned their major or minor "A's." Eligible candidates for membership must petition the club. Each man is elected to the Club by a majority vote. The purpose of the Club is to promote a greater athletic interest, and to encourage high school students to attend Alfred.

THE SPANISH CLUB. Under the leadership of Miss Harris, the Spanish Club was inaugurated three years ago. All those interested in Spanish may join. To appreciate Spanish and to speak it more fluently are its aims.

THE PURPLE KEY has been re-organized this year. Its purpose is to greet the visiting teams, and any other visitors who might desire to learn about Alfred. Its membership is composed of one junior and one sophomore to be elected by each organization on the campus.

COLLEGE CALENDAR, 1934-1935

First Semester

1934

Entrance examinations Mon., Sept. 17
"Freshman Week"
Mon., Tues., Wed., Sept. 17, 18, 19
Registration for Seniors, Juniors and
Sophomores Thurs. & Fri., Sept. 20-21
Instruction begins Mon., Sept. 24
Mid-semester grades Thurs., Nov. 22
Thanksgiving Recess begins
Wed. eve., Nov. 28

THANKSGIVING RECESS

Instruction resumed Mon. Morn., Dec. 3
Founders' Day Wed., Dec. 5
Christmas Recess begins Thurs. eve., Dec. 20

CHRISTMAS RECESS

1935

Instruction resumed Tues. morn., Jan. 8
Mid-year examinations begin Fri., Jan. 25
Examinations end; Semester ends
Fri. eve., Feb. 1

Second Semester

Instruction begins Wed. morn., Feb. 6
Mid-semester grades Thurs., Mar. 21
Spring Recess begins Thurs. eve., Apr. 4

SPRING RECESS

Instruction resumed Mon. morn., Apr. 15
Memorial Day, half holiday Thurs., May 30
Final examinations begin Fri., May 31
Senior examinations end Tues., June 4
Final examinations end Fri., June 7
Ninety-ninth Commencement
Sat. eve., June 8 to Mon., June 10

F O R

QUALITY

JAMES'
FLOWERS

Hornell and
Wellsville, N. Y.

The Shop is Clean
The Service is Good

CORSAW'S
CAMPUS CLUB
BARBAR SHOP

Main Street Alfred, N. Y.

RECITATIONS—FIRST SEMESTER

HOURS	MONDAY	TUESDAY	WEDNESDAY	THURSDAY	FRIDAY
8:00					
9:00					
CHAPEL EVERY DAY AT 10:00					
10:30					
11:30					
1:30					
2:30					
3:30					
4:30					

140

THE MAJESTIC

A WARNER BROS. THEATRE

Always
A Good Show

Presented in
Refined and Comfortable
Surroundings

POPULAR PRICES

RECITATIONS—SECOND SEMESTER

HOURS MONDAY TUESDAY WEDNESDAY THURSDAY FRIDAY

8:00 | | | | |

9:00 | | | | |

CHAPEL EVERY DAY AT 10:00

10:30 | | | | |

11:30 | | | | |

1:30 | | | | |

2:30 | | | | |

3:30 | | | | |

4:30 | | | | |

142

COMPLIMENTS OF

The
MEN'S SHOP
Hornell

BROADWAY
AT MAIN

RELIABLE SHOES

at

MODERATE PRICES

DON L. SHARP CO.

Expert Foot Fitters

Hornell, N. Y.

1934

CALENDAR

1934

SEPTEMBER

S	M	T	W	T	F	S
..	1
2	3	4	5	6	7	8
9	10	11	12	13	14	15
16	17	18	19	20	21	22
23	24	25	26	27	28	29
30

NOVEMBER

S	M	T	W	T	F	S
..	1	2	3
4	5	6	7	8	9	10
11	12	13	14	15	16	17
18	19	20	21	22	23	24
25	26	27	28	29	30	..
..

OCTOBER

S	M	T	W	T	F	S
..	1	2	3	4	5	6
7	8	9	10	11	12	13
14	15	16	17	18	19	20
21	22	23	24	25	26	27
28	29	30	31
..

DECEMBER

S	M	T	W	T	F	S
..	1
2	3	4	5	6	7	8
9	10	11	12	13	14	15
16	17	18	19	20	21	22
23	24	25	26	27	28	29
30	31

1935

CALENDAR

1935

JANUARY

S	M	T	W	T	F	S
..	..	1	2	3	4	5
6	7	8	9	10	11	12
13	14	15	16	17	18	19
20	21	22	23	24	25	26
27	28	29	30	31

APRIL

S	M	T	W	T	F	S
..	1	2	3	4	5	6
7	8	9	10	11	12	13
14	15	16	17	18	19	20
21	22	23	24	25	26	27
28	29	30

FEBRUARY

S	M	T	W	T	F	S
..	1	2
3	4	5	6	7	8	9
10	11	12	13	14	15	16
17	18	19	20	21	22	23
24	25	26	27	28

MAY

S	M	T	W	T	F	S
..	1	2	3	4
5	6	7	8	9	10	11
12	13	14	15	16	17	18
19	20	21	22	23	24	25
26	27	28	29	30	31	..

MARCH

S	M	T	W	T	F	S
..	1	2
3	4	5	6	7	8	9
10	11	12	13	14	15	16
17	18	19	20	21	22	23
24	25	26	27	28	29	30
31

JUNE

S	M	T	W	T	F	S
..	1
2	3	4	5	6	7	8
9	10	11	12	13	14	15
16	17	18	19	20	21	22
23	24	25	26	27	28	29
30