ALFRED UNIVERSITY

HANDBOOK

1932 - 1933

—

Presented by the

Christian Associations
of Alfred University

to the

Members of Class of 1936

—

Editor

CHARLES M. BURDICK, Jr.

INDEX

Athletic Association 76
Athletics 69
Athletic Governing Board 73
Athletic Schedules 90
Campus Court 53
Campus Rules 58
Churches 23
Clubs 106
College Calendar 110
Cross-country Trophy 88
Department of Campus Duties 54
Eligibility Rules 70
Faculty Directory 17
Faculty Rules 7
Freshman Camp 6
Freshman Week 6
Greeting to Class of 1936 by the President 5
Greetings to the Class of 1936 by the A. U. C. A. 27
Honorary Societies 103
Infirmary Regulations 67
Interfraternity Council 92
Intersorority Council 99
Interscholastic Day 89
Mail Schedule 29

Map of the Campus ..... Insert
Merit System 13
Office Directory 22
Publications 68
Recitation Schedule 111
Social Regulations 64
Story of Alfred 23
Students Association 33
Who's Who 30
Women's Athletic Governing Board... 86
Women's Student Government 42
Y. W. C. A. 27

THE ALFRED PRESS ALFRED NEW YORK

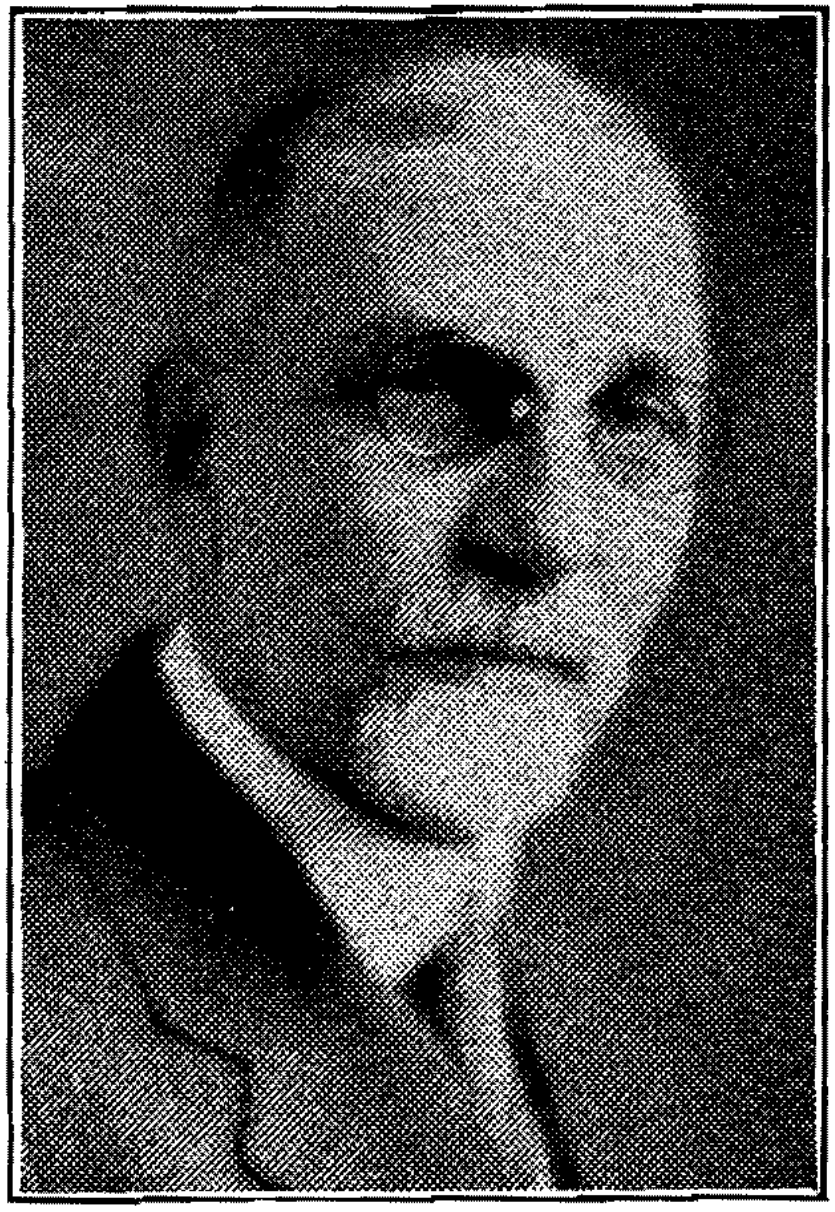

Boothe C. Davis, LL. D., President

TO THE CLASS OF 1936

GREETINGS:

The President of Alfred University extends a hearty welcome to all the members of the Class of 1936. As you enter Alfred, for the first time, a new experience awaits you. College life is vastly different from home life and high school experiences. All the resources of Alfred are now opened to you. You now become a part of this ancient and honorable institution of learning, and Alfred challenges you to show the metal that is in you, and to realize your unmeasured possibilities. I am anxious that you should start right and keep right, and so have nothing to regret later. To become a competent, cultured, man or woman of character, is no easy task. It means hard work and plenty of it. Alfred aspires to keep its present high rating, and to be among the best of undergraduate colleges. This aim requires good students and high scholarship. College life at Alfred also requires social, ethical, and citizenship, responsibilities. Our ideal is a "Golden Rule" democracy. Students have responsibility for the good government, good name and honor of the campus and of the student body. Character is the goal of college life. That requires the gaining of mental and moral balance, and the ability to choose the good and reject the bad. To be an Alfred man or woman is a privilege, but it implies responsibility as well. In welcoming you to the privileges and pleasures of college life at Alfred, I welcome you also to work and responsibility—to a large share in making the next four years the best in Alfred's history. You will get out of college, as you get out of life, in exact proportion to what you put into it. You will get much as you give much.

BOOTHE C. DAVIS, President.

THE FRESHMAN CAMP

Alfred University for the first time is inaugurating a Freshman Camp this Fall.

The camp is located about twenty miles from our campus. It has wonderful boating and swimming facilities along with other qualifications to make a good Camp.

The main purpose of this camp is to bring the new Frosh in a man-to-man contact with the faculty members and the upper classmen. With this idea in mind we feel that a better understanding of college life will be founded.

The camp staff is composed of faculty members and selected members from each fraternity on the campus. The camp project comes under the work of the Y. M. C. A. activities.

FRESHMAN WEEK

Matriculating Freshmen will form the first ties of their acquaintance with Alfred in the week preceding the beginning of instruction. During this period, they will have an opportunity to gain an insight into the spirit of Alfred's purposes, ideals, and traditions, through an orientation program designed with that end in view.

Freshman Week will enable members of the incoming class to become settled in their places of residence, and find themselves, in a measure, before the varied activity of actual college begins. A sense of class fellowship and unity can be derived from the intimate associations of these introductory college days, and when the Freshmen are finally welcomed at the annual reception held by the Christian Associations at the Library, they will have actively stepped into their beginning of Alfred life.

FACULTY RULES

Registration Rules

Students will register at the Registrar's office on registration days. A fee of five dollars ($5.00) will be charged for late registration.

Students are expected to register for no more than 17 hours, but if a student has an average standing of B in the preceding semester he may register for 18 or more hours upon the approval of the Dean and Registrar.

Physical Training and Assembly may be taken in addition to the maximum of 17 hours.

Regulations concerning standings to be maintained by students to entitle them to the privilege of registration the following semester:

Freshmen are required to have an average scholarship index of 0.

Sophomores are required to have an average scholarship index of 0.15.

Juniors are required to have an average scholarship index of 0.25.

Seniors are required to have an average scholarship index of 0.30.

For graduation it is required that a student have an average scholarship index throughout his course of 0.80.

Scholarship indices are explained on page 24 in the college catalogue.

Students desiring to drop a subject for which they have registered, must obtain permission from the instructor, and report to the Registrar's office.

No subject can be dropped after the first two weeks of the semester. For exceptions see grade "W" below.

Assembly

On each Thursday morning at 11:30 o'clock, there is a College Assembly at

which an address or entertainment is given. One-half a semester hour credit will be allowed for attendance at Assembly, provided absences do not exceed three for the semester. No excuses for absence from assembly are granted.

Standings

The standings of students are reported to them only by letters, and not by percentages.

"A" signifies excellent or superior work; "B" signifies good work or above the average; "C" signifies average or fair work; "D" signifies poor or unsatisfactory work, and is the lowest passing mark; "E" signifies conditioned failure which may be made up by re-examination, or other conditions imposed by the instructor; "I" signifies that work is unfinished; "W" signifies that course has been dropped; "F" signifies failure, which may be made up only by repeating the course in which the grade was received.

A condition or "E" grade shall be given whenever a student has failed to do work of a passing grade, but has done sufficient work to be able to complete the course without repeating the class work. A condition may be removed any time during the following semester. Upon report from the instructor that the condition has been removed, the office will change the grade from "E" to "D".

An *incomplete* (designated by the letter "I") shall be given to the student whose work has been of passing grade but who has not completed the full amount of work required by the end of the semester. An incomplete may be removed during the following semester, when the student has satisfactorily completed the required work.

The grade "W" will be given to all students who drop a course after the second week of the semester and within two weeks prior to the beginning of final examinations providing the consent of the instructor is secured. If a student drops a course within two weeks of examination time, the final grade shall be "F". The "W" shall count as (-1) in determing an index. A student may be excused from these penalties by vote of the faculty for good and sufficient reasons.

When a student has failed to complete one-half of the work required in a course, the final grade will be "F" and not "I".

An incomplete or a condition which is not removed during the next following semester of residence in the college, shall automatically be changed in the office to a failure (F) grade.

No credit is given, except by special vote of the Faculty, for one semester of any course which the instructor has designated to be pursued for a full year.

Examinations

Final examinations are held at the close of each semester, and sometime near the middle of each semester, mid-semester examinations are given. Occasionally, written tests are held during the semester. Fees will be charged for all examinations taken by those not regular members of classes or for examinations or announced hour class tests taken at other times than those appointed. The fee for a special examination to take the place of a final examination or a mid-semester examination is $5. The fee for any special test to take the place of an announced one-hour class test is $1.

When the student wishes to take a special examination or class test, he shall bring to the instructor a receipt from the University Treasurer, saying that the fee

for the special examination or test has been paid. This receipt must be countersigned by the Dean (or by the Registrar in the absence of the Dean) to show that permission has been obtained to take the special examination. No special examination will be given by an instructor unless this receipt, properly countersigned, has first been presented.

Seniors whose semester standing during the second semester is "A" or not less thon "B" in any subject, shall be exempt from final examinations in that subject.

Juniors whose semester standing for the Second Semester is "A" in any subject, shall be exempt from final examination in that subject.

Absences

Sec. 1. Regular attendance at class exercises is required. Absences per semester from class not to exceed the following numbers may be permitted: in a one hour credit course, two (2) absences; in a two hour credit course, three (3); in a three hour credit course, five (5); in a four hour credit course, six (6); and in a five hour credit course, seven (7). Excused absences shall count as one-half of an absence. Two tardies shall count as one absence.

Sec. 2. If one more absence occurs than those specified in section one, the student's grade, if it be "C" or lower, shall be lowered one letter. If two more absences occur than those specified in section one the student's grade, if it be "B" or lower shall be lowered two letters. If three absences occur in addition to those specified in section one, the student's grade, if it be "B" or lower, shall be lowered to grade "F".

Sec. 3. All students who, at the end of the semester shall receive a grade of "A"

in any course, shall be exempt from all regulations on absences in that course.

Sec. 4. All students with an index of 2.2 or higher, as determined by the most recent final semester standings, shall be exempt from sections 1, 2 and 5 of the regulations on absences.

Sec. 5. All students, except tohse mentioned in section 3 and 4, absent without excuse on the day next preceding or immediately following the Thanksgiving or Christmas or Easter recess, shall have their semester credit for that semester reduced one hour for each course in which the absence occurs.

Sec. 6. Students representing the University in athletics, debates, glee clubs, etc., and students suffering protracted illness or other serious disability, shall receive special and fair consideration.

Sec. 7. A Committee on Absences appointed by the President shall be the body of final appeal in all cases, where for any cause the number of absences exceeds the number specified in section one. This committee shall meet each semester during the final examination week to consider excess absences. At other times the absence system shall be administered by the Dean.

Sec. 8. Students should notify the Committee on Absences or the Dean, of any serious or prolonged illness. Such notices shall be accompanied by a statement from the attending physician. All applications for excuses must be filed in the Registrar's Office. The Dean has power to excuse absences in advance or when the Committee on Absences is not in session. No excuses are granted for absences from assembly. All excuses must be filed not later than one week after the end of the absence period.

Sec. 9. The coaches, or other officials, shall supply the Registrar's Office with the

names of students composing athletic teams or other groups which go away from town on athletic trips or other University business, together with a statement of the time of the necessary absence from the campus.

Sec. 10. Absences from all classes on the first day of the second semester are interpreted as late registration for which a fee of $5.00 is charged. All such absences also are considered as coming under the provisions of section one.

Library

1. Books may be retained three weeks with the privilege of renewal except in cases of books for which there is frequent call.

2. A fine of one cent a day, Saturdays, Sundays, and holidays included, will be imposed for all books over due.

3. Books are transferable on cards at the desk. Borrowers are not expected to pass books from one to the other, and in the event of loss by such practice, the *original borrower* will be held responsible for the value of the book, the amount being determined by the Librarian.

4. Any person abusing the privileges of the library or violating its regulations will be subject to suspension from library privileges at the discretion of the Librarian.

5. Library Hours—The Library is open for regular work from 8:30 A. M., until 12:00 o'clock, and from 1:30 to 5:30 P. M., on week days. It is also open from 3:00 to 5:00 P. M., on Saturday and Sunday, and from 7:00 to 9:30 P. M., every evening except Thursday and Saturday, on these evenings it is open from 7:30 to 9:00 P. M., at which time neither books nor magazines can be drawn, as this time is for study and reading only.

Athletics

All students, unless excused by the Director of Physical Training on the advice of a physician, are required to do one hour in physical training each semester during the freshman and sophomore years, under the supervision of the Director. The required work of the freshman year shall include lectures and gymnasium practice. Sophomores shall elect either advanced gymnasium practice or athletic sports supervised by the Department of Physical Education.

See Eligibility Rules.

Special Rules

1. Any painting on the University buildings or any other University property is strictly forbidden. The classes as a whole will be penalized for any violation of the rule by any of its members.

2. All smoking in classrooms or in laboratory buildings is prohibited.

3. Smoking on the part of any college woman while under college jurisdiction is strictly forbidden.

4. The use of intoxicants by any student is forbidden. As a condition precedent to the students being accepted and remaining in the University, it is understood that the use, possession, or transportation of intoxicating liquors is forbidden. Violation of this rule of the University and of the Federal Law is sufficient cause to terminate a student's connection with the University.

THE MERIT SYSTEM

1. All officers and members of any student organization or activity in Alfred College or in the New York State School of Clay Working and Ceramics shall

be classified according to a definite system of credits, the number of which shall be in proportion to the demand of each office upon the time of the student, as well as upon the honor of the position.

2. An index of 0.5 must be obtained at the end of each semester in order to hold any office on the campus or participate in athletics during the following semester.

3. All teams, organizations, and groups, recognized as existing upon this campus, shall be conducted in accordance with the following eligibility rules:—

At the beginning of the functioning periods of these said bodies, the faculty advisors or executive heads shall submit to the Student Senate a list of those in whom they are interested. The Senate shall obtain their indices for the first preceding official index and notify the responsible parties of any who may not be eligible according to section two above, and any other rules in force at that time. At the request of the before mentioned parties the Senate shall ask the Dean to obtain the current indices of those previously found to be ineligible, and to determine if they are then eligible. All former ineligibles, found to be eligible, shall be allowed to continue in that organization until again found ineligible. All those found ineligible shall not be permitted to represent that organization during the time in which they remain in such state.

4. The activities in which anyone may engage during *any one time* shall be limited to 15 units, subject to such requirements as are otherwise stated.

5. In order to insure that the Merit System shall not work injustice to anyone, the President of the Student Senate, and the President of the Athletic Council, shall

sit with a faculty committee, to be known as the Merit System Scale Committee.

Points are as follows:

ATHLETICS	Units
Athletic Council	
President	8
Secretary	3
Members	2
Captains of	
Major Sports	5
Minor Sports	4
Freshman Teams	4
Other Class Teams	2
Cheer Leader	4
Assistants	3
Managers	
Football	6
Track	5
Cross Country	5
Basketball	5
Wrestling	4
Tennis	4
Interscholastic Track Meet	5
Assistants	3
Team Members	
Major Sports	4
Minor Sports	3
Freshman Teams	3
Trainer	5
Assistants	3
CLUB MEMBERS	
Footlight Club	3
Glee Club	3
Varsity "A" Club	
President	2
Other Officers	1
CAMPUS COURT	
Judge	6
Examiners	4
Jurors	3

CHRISTIAN ASSOCIATIONS	
Presidents	4
Cabinet Members	1
Other Officers	1
CLASS OFFICERS	
Upperclass Presidents	3
Underclass Presidents	2
Class Treasurers	2
Other Officers	1
DEPARTMENT CAMPUS DUTIES	
Administrator	8
Assistants	4
FIAT LUX	
Editor-in-Chief	8
Associates	3
Business Manager	8
Associates	3
KANAKADEA	
Editor-in-Chief	8
Associates	3
Business Manager	8
Associates	3
Art Editor	5
Photographer	5
STUDENT SENATE	
President	8
Secretary	3
Members	2
WOMAN'S STUDENT GOVERNMENT	
President	8
Secretary	5
Members	2
OFFICERS, ALL OTHER GROUPS	1

6. The Merit System shall be incorporated into the constitution and by-laws of the Students' Association of the College Department of Alfred University.

COLLEGE FACULTY DIRECTORY

Charles R. Amberg, M. S. (1929)
Professor of Ceramic Engineering
(Office—Ceramic Building)

Charles F. Binns, Sc. D. (1900)
Director Emeritus, New York State College of Ceramics
(Ford Street)

*Austin D. Bond, Sc. B., A. M. (1929)
Associate Professor of Biology
(Office—Laboratory Hall)

Harold O. Boraas, A. B., A. M. (1927)
Associate Professor of Philosophy and Education
(Office—Alumni Hall)

Charles D. Buchanan, A. B., A. M. (1930)
Associate Professor of German
(Office—Alumni Hall)

Harold O. Burdick, A. M. (1931)
Associate Professor of Biology
(Office—Laboratory Hall)

Wendall M. Burditt, S. B., A. M. (1929)
Associate Professor of English and Dramatics
(Office—Alumni Hall)

Gilbert W. Campbell, B. D., A. M., Ph. D. (1924)
Professor of Philosophy and Education
(Office—Alumni Hall)

Marie Louise Cheval, A. B., M. A. (1931)
Instructor in Romance Languages
(Office—Kenyon Hall)

---

*Absent on leave

Cortez R. Clawson, Ph. B., Litt. B., A. M. (1907)
Librarian
Professor of Library Economy
(*Office—Carnelie Library*)

Irwin A. Conroe, A. B., A. M. (1923)
Assistant Dean
Professor of English and Professor of Public Speaking
(*Office—Greene Block*)

Warren B. Cortelyou, S. B. (1929)
Assistant Professor of Ceramic Chemistry
(*Office—Ceramic Building*)

Burton B. Crandall, A. B., M. B. A. (1930)
Associate Professor Economics
(*Office—Kanakadea Hall*)

Boothe C. Davis, A. M., Ph. D., D. D. (1895)
President
(*Office—Carnegie Library*)

Dora K. Degen, A. M. (1925)
Dean of Women
Professor of English Bible and Religious Education
(*Office—Brick*)

M. Ellis Drake, Ph. D. (1926)
Associate Professor of History
(*Office—Kanakadea Hall*)

Beulah N. Ellis, A. M. (1923)
Professor of English
(*Office—Alumni Hall*)

Eva L. Ford, A. M. (1926)
Professor of Romance Languages
(*Office—Kenyon Memorial Hall*)

Marion L. Fosdick (1915)
Professor of Modeling and Pottery
(*Office—Ceramic Annex*)

John Galloway (1930)
Head Coach of Intercollegiate Athletics
Instructor in Physical Education
(*Office—Athletic Office*)

Ruth P. Greene, A. B. (1929)
Assistant Librarion
Instructor in Library Economy
(*Office—Carnegie Library*)

Walter L. Greene, A. B., B. D. (1926)
Professor of Church History, Seminary
(*Office—Gothic*)

Charles M. Harder (1927)
Assistant Professor in Drawing and Ceramic Art
(*Office—Ceramic Annex*)

Ildra A. Harris, A. M. (1925)
Assistant Professor of Romance Languages
(*Office—Kenyon Memorial Hall*)

Erma B. Hewitt (1930)
Instructor in Metal Work
(*Office—Ceramic Annex*)

E. Fritjof Hildebrand, Sc. B., A. M. (1922)
George B. Rogers Associate Professor of Industrial Mechanics
(*Office—Shop Building*)

Major E. Holmes, Ph. D. (1932)
Dean, New York State College of Ceramics
(*Office—Main Ceramic Building*)

Frank E. Lobaugh (1932)
Assistant Professor of Ceramic Engineering
(*Office—Ceramic Building*)

Arthur E. Main, A. M., D. D. (1901)
Dean of Theological Seminary, Professor of Doctrinal Theology and Nathan V. Hull Professor of Pastoral Theology
(*Office—Home*)

James C. McLeod, A. B., B. D. (1929)
Chaplain
Student Pastor and Director of Religious Activities
(*Office—Greene Block*)

James A. McLane, B. P. E. (1928)
Director of Physical Education, Associate Professor of Physical Education
(*Office—Gymnasium*)

Clarence W. Merritt, S. B. (1925)
Assistant Professor of Ceramic Engineering
(*Office—Ceramic Building*)

G. Stewart Nease, A. M., Ph. D. (1930)
Wm. C. and Ida F. Kenyon Associate Professor of Latin and Wm. B. Maxson Associate Professor of Greek
(*Office—Kenyon Memorial Hall*)

Clara K. Nelson (1921)
Professor of Drawing and Design
(*Office—Ag. Hall, Art Dept.*)

J. Nelson Norwood, A. M., Ph. D. (1910)
Dean
Charles Potter Professor of History and Political Science
(*Office—Kanakadea Hall*)

L. R. Polan (1931)
Instructor in Mathematics

Clifford M. Potter, Sc. M. (1919)
Babcock Professor of Physics
(*Office—Kenyon Hall*)

M. J. Rice, A. M., Ph. D. (1927)
Professor of Chemistry in New York State College of Ceramics
(*Office—Ceramic Building*)

Fred W. Ross, Sc. B., Sc. M. (1926)
Associate Professor of Botany and Geology, Curator of Museum
(*Office—Steinheim*)

Paul C. Saunders, Sc. M., Ph. D. (1924)
Professor of Chemistry
(*Office—Laboratory Hall*)

Samuel R. Scholes, Ph. D. (1932)
Professor of Glass Technology and Director of the Glass Laboratory
(*Office—Main Ceramic Building*)

Ada Becker Seidlin (1920)
Professor of Pianoforte
(*Office—Home*)

Joseph Seidlin, S. M., A. M., Ph. D. (1920)
Rhode Island Professor of Mathematics
(*Office—Kanakadea Hall*)

Natalie Shepard
Instructor in Physical Education

Waldo A. Titsworth, A. M., Sc. M. (1912)
Registrar
Professor of Mathematics
Director of Summer School
(*Office—Kanakadea Hall*)

Lelia E. Tupper, A. M. (1926)
Assistant Professor of English
(*Office—Greene Block*)

Edgar D. Van Horn, A. M., D. D. (1927)
Professor of Theology
(*Office—Gothic*)

Willis M. Van Horn, Ph. D. (1932)
Assistant Professor of Biology
(*Office—Laboratory Hall*)

Lloyd R. Watson, Ph. D. (1931)
Director of Research
(*Office—Laboratory Hall*)

David W. Weaver, S. M. (1930)
Instructor in Chemistry
(*Office—Laboratory Hall*)

Alfred E. Whitford, A. M. (1932)
Stephen Babcock Professor of Higher Mathematics

Leland Williams, Sc. B. (1929)
Instructor in Industrial Mechanics

Ray W. Wingate (1912)
Professor of Music
(*Office—Greene Block*)

OFFICE DIRECTORY

Curtis F. Randolph (1910)
Treasurer of the University
(*Office—Carnegie Library*)

Dr. J. Wesley Miller (1931)
Director, Department of Finance
(*Office—Carnegie Library*)

R. O. Hitchcock (1927)
University Physician
(*Office—House, Clawson Infirmary*)

Lydia Conover (1927)
Supt. Clawson Infirmary
(*Office—Clawson Infirmary*)

Ruth A. Rogers (1926)
Assistant to the Treasurer
(*Office—Carnegie Library*)

Lucile B. Knapp (1930)
Secretary to the President
(*Office—Carnegie Library*)

Helen Taylor (1928)
Assistant Secretary
(*Office—Carnegie Library*)

Ruth K. Titsworth (1928)
Secretary to Dean and Registrar
(*Office—Kanakadea Hall*)

Ruth D. Whitford (1928)
Secretary to the Dean, New York State College of Ceramics
(*Office—Ceramic Building*)

STORY OF ALFRED UNIVERSITY

To you young men and young women coming upon the campus of Old Alfred for the first time, coming to make yourselves Alfred's and Alfred yours; to you I say the questions will naturally arise: "How and when and why did Alfred University start," "What has it been?" "How has it become what we now see?" To be sure, there is a spirit and ideal here that you can learn about only by contact and experience with it; but glimpses at the story of its past can be given, which will aid you to learn of its spirit.

It was ninety-six years ago the fifth day of next December that thirty-seven young people got together in an upper room in one of the eight or ten houses that made up Alfred Center, as it was then called, forming the select school, the seed of Alfred University. The teacher was a young man named Bethuel C. Church. He taught one winter, and was succeeded the second winter by a student from Union College, named James R. Irish. The school was already a success and people had said, "Go to, let us build a school building for our new school." This was done by the fall of 1837. The new building had 28 by 38 feet floor space and was ten feet high to the eaves. It was surmounted by a cupola which caused the students to dub

it the "Horned Bug," but more dignified people called it "The Cadmus." It cost $550.

In 1839, when Mr. Irish resigned, another Union student, famous in Alfred history, took charge and gave his whole life to the building up of Alfred University. When the little select school was chartered as an academy in 1843, his title became Principal, and when it asked in 1857 for a college charter, but got a university charter, his title was changed to President. He died in the presidential harness ten years later.

Although "The Cadmus" was enlarged, still bigger ideas were incubating. A tract of forest land was bought on the lower slope of Pine Hill (perhaps you are sitting somewhere on it as you read this) and was slowly made to resemble a campus. By 1846, three new buildings appeared on the hillside. Lumber and labor were cheap, much of both was donated, so that the total cost of these structures was $16,000. There was North Hall, a dormitory, which had a checkered career. It stood about where the Steinheim now stands. In 1868 it was sold to the school district and moved down to the present site of Kanakadea Hall and used as a school house. But its "moving down" propensities had not disappeared, for it was acquired by a private individual and moved still further down the hill and fitted up as a hotel. This private individual was Mr. William C. Burdick, who, in 1896 allowed the University to use the building as a dormitory. Later his heirs gave it to the school. Have you guessed it? Yes, that's it, its present name is—Burdick Hall.

Then, there was old South Hall, a girls' dormitory. It stood where the Social Hall now is, and went up in smoke one cold

February morning in 1858. Middle Hall, a boarding place, and a home for some of the teachers, stood on that old cellar site south of the Steinheim. Later it came to be the home of President Allen, and just after being wholly remodelled as a college dormitory, it was burned early in 1912.

Meantime the old Chapel (Alumni Hall, with the quill-pen weather vane), 1852, and the Brick, 1859, so-called to mark its contrast with all the other buildings, which were of wood, appeared. In due time (1863-66) was completed the William A. Rogers Observatory (now taken down) introducing the name of one of the most famous men in the field of science Alfred has ever possessed.

When President William C. Kenyon ended his labors in 1867, all eyes turned to a member of the faculty, Jonathan Allen, as his logical successor. Professor Allen had been a student in that first select school, and like some of his classmates, had paid his tuition by chopping six cords of four foot wood. He shrank from the task imposed upon him by the trustees, but proved that they and other friends had been right in naming him president, for under his direction Alfred University prospered, and his influence spread far and wide in the land.

In 1879 the unique and beautiful structure called the Steinheim was finished. It represented many things, including a Rhine castle, the geological formation hereabouts, and in its interior finish, many local woods. The building and its collections were given to the University by its owners, President and Mrs. Allen.

At President Allen's suggestion, a suitable monument to President Kenyon was erected (1882) in the beautiful Kenyon Memorial Hall. The Gothic was a faculty mem-

ber's home, and was purchased by the University in 1885.

President Allen managed Alfred's affairs for an even quarter of a century, dying in 1892. The late Professor A. B. Kenyon, as acting-president for a year, and Dean Arthur E. Main as President for two years. brings our story to 1895, when President Davis began his long and successful service as builder of the New Alfred. Then came others of our familiar buildings: Babcock Hall of Physics (1897) (burned in 1929), the Ceramic School (1900), Kanakadea Hall (1908), the School of Agriculture (1909), the Carnegie Library (1912). the central heating plant (1917), Allen Memorial Laboratory (1923), Track and Field House (1929), Susan Howell Social Hall (1930), Bartlett Memorial Dormitory (1931), and the new Ceramic College building (1931). These buildings constitute the obvious Alfred of 1932. Again let it be remarked that knowledge of the inner Alfred—the soul of these buildings and campus—is a matter of slow growth in appreciation. Let me drop one hint. It is said that when South Hall was on fire in 1858. one of the loyal supporters of the school. accompanied by his wife, was riding to town in the old farm wagon. When the pair reached the crest of the hill west of the village and saw the flames and smoke. the wife exclaimed: "South Hall's afire! I see where I wear my old dress another year."

Incidents like this enable us to sense more vividly tbe meaning of a stanza of Alma Mater which runs:

"She was founded in toil, cemented with blood,
And nurtured through yearnings and tears.
Her treasure, the hearts of brave heroes who stood

Undaunted throughout trying years.
Each stone was a prayer and her battlements there,
Have memories of purposes strong.
Staunch daughters and sons are her monuments fair,
And they lift up the grateful song."

J. NELSON NORWOOD, DEAN

GREETINGS

To the Class of 1936:

The Christian Association of Alfred University extends to you its heartiest greetings. It is our hope that you will take an active part in the life of the College, uphold its traditions, and contribute something worthwhile to its progress and development.

It is the intention of the Association to meet once every two weeks for a get-together to discuss problems of interest and of importance in the life of the students here. We sincerely hope that you will identify yourself with the Christian life of the campus.

YOUNG WOMEN'S CHRISTIAN ASSOCIATION

The Y. W. C. A. is affiliated with the National Y. W. C. A. This has many advantages, for it enables us to send delegates to national conventions and conferences.

The regular meeting is held each Tuesday evening, 8:00 o'clock at Social Hall. These meetings are informal. There are no denominational limitations. Each girl is invited to come and make Y. W. an important factor in her college education.

Purposes of the Association

We, the members of the Young Women's Christian Association of Alfred, unite in the desire to realize a full and creative life through a growing knowledge of God.

We determine to have a part in making this life possible for all people.

In this task we seek to understand Jesus and to follow Him.

Union Church of Alfred

Interdenominational

Rev. James C. McLeod

Service in the Village Church, Sunday 11:00 A. M.

Vested student choir.

The business of the Church is managed by an Executive Committee elected annually.

Christ Chapel

Episcopal

Rev. Charles F. Binns

Services in the Gothic.
Holy Communion, first and third Sundays, 8:00 A. M.
Evening Prayer and Sermon every Sunday, 5:00 P. M.

The First Seventh Day Baptist Church of Christ

Rev. A. Clyde Ehret, Pastor

Sabbath School	10:00 A. M.
Preaching Sabbath Day	11:00 A. M.
Junior Y. P. S. C. E.	3:00 P. M.
Intermediate Y. P. S. C. E.	3:45 P. M.
Senior Y. P. S. C. E.	Friday, 7:30 P. M.

U. S. Mail

Closes

9:15 A. M. daily except Sunday
1:45 P. M. daily except Saturday & Sunday
3:30 P. M. daily except Sunday (west)
5:15 P. M. daily

Arrives

8:30 A. M. daily
11:20 A. M. daily except Sunday
3:00 P. M. daily except Saturday & Sunday
5:00 P. M. daily except Sunday

COLORS

Purple and Gold

TRIPLE "A"

A - A - A
L - L - L
F - F - F
R - R - R
E - E - E
D - D - D
AL - FRED AL - FRED AL - FRED
Team! Team! Team!

DOUBLE "A"

AL - - FRED AL - - FRED
A - L - F - R - E - D
AL - - FRED
Team! Team! Team!

SPLIT SECTION

A - - - - - L
F - - - - - R
E - - - - - D
AL - - **FRED** AL - - **FRED**
Team! Team! Team!

VARSITY

V - A - R - S - I - T - Y
VAR - SI - **TY** VAR - SI - **TY**
A - L - F - R - E - D
AL - **FRED**
Team! Team! Team!

WHO'S WHO, 1932-33

President of Senior Class—Ralfe W. Klinger
President of Junior Class—
Helen L. Smathers
President of Sophomore Class—
Carl W. Scott

FRATERNITIES

Beta Phi Omega—
President—Philip L. Benza
Vice President—Anthony J. Perone
Secretary—Frank A. Jenkins
Treasurer—Hammon Torello

Delta Sigma Phi—
President—Karl M. Hammann
Vice President—Ralfe W. Klinger
Treasurer—Donald R. Goetchius
Secretary—Robert H. Spreen

Kappa Eta Phi—
President—Jay Ryskind
Vice President—Harold J. Rinzler
Secretary—Irwin H. Roberts
Treasurer—Jesse Lipschitz

Kappa Psi Upsilon—
President—Walter J. Merck
Vice President—Maurice L. Patterson
Secretary—William Butler
Treasurer—Ross C. Cibella

Klan Alpine—
President—Leon M. Roe
Vice President—Arthur R. Gaiser
Secretary—Raymond A. Frahm
Treasurer—Donald C. Stafford

Theta Kappa Nu—
President—Theodore Cobb
Vice President—Benjamin W. Bentley
Secretary—William W. Kuenn
Treasurer—George Buckley

SORORITIES

Pi Alpha Pi—
President—Agnes W. Rutherford
Vice President—
Secretary—Sylvia L. Gordon
Treasurer—Ernestine Barry

Sigma Chi Nu—
President—Marie N. Hiserodt
Vice President—Virginia Richter
Secretary—Laura W. Williams
Treasurer—Margaret J. McCulloch

Theta Theta Chi—
President—Olive C. Jenks
Vice President—Marie C. Fleischhauer
Secretary—Doris E. Marley
Treasurer—Phlabia A. Sheheen

The Brick—
President—Elizabeth M. Dickover
Vice President—Juliet Drabkin
Secretary—Dorothea L. Dunton
Treasurer—Frances M. Douglass

STUDENT SENATE
President—E. Claire Green
Vice President—Glenn A. Gregory
Secretary—Marie N. Hiserodt
Treasurer—Arthur H. Whaley

WOMEN'S STUDENT GOVERNMENT
President—Agnes W. Rutherford
Vice President—
Secretary—
Treasurer—

Y. M. C. A.
President—Donald C. Stafford
Vice President—Bernard Alexander
Secretary—Charles S. Hopkins
Treasurer—Charles M. Burdick

Y. W. C. A.
President—Ruth Kenyon
Vice President—Charlotte D. Jazombek
Secretary—Helen L. Smathers
Treasurer—Helen R. Olney

CAMPUS COURT
Judge—Frank V. Mazza

FIAT LUX
Editor—Robert H. Spreen

KANAKADEA
Editor—Edward S. Merry
Business Manager—Edgar A. King

SPORTS
Football—
Managor—Ben Towner
Captain—Jim Murray
Cross-country—
Manager—Bob Spreen
Captain—Bob Razey
Basketball—
Manager—George Duke
Captain—Don Dickens
Track—
Manager—
Captain—Walter Merck
Tennis—
Manager—Louis Palmieri
Captain—

THE STUDENTS' ASSOCIATION

ARTICLE I—NAME

The name of this organization shall be "the Students' Association of Alfred University."

ARTICLE II—PURPOSE

Realizing that the Faculty has supreme authority over all matters connected with student life and yet knowing that they are willing to co-operate with the students to promote the welfare of the school, the students have organized themselves into the Students' Association of Alfred University in order to develop a wise and intelligent self-control, to preserve and regulate beneficial customs and traditions of Alfred, to have charge of, and control all college elections, and to assume, whenever expedient, the control of student affairs, all subject to the further provision of this constitution.

ARTICLE III—MEMBERSHIP

Section 1.—All persons enrolling as students at Alfred University shall be considered as members of this Association.

Section 2. No tax shall be levied for the support of this organization except as may be voted by the Association for any purpose that the Association may deem necessary.

Article IV—Organization

Section 1.—The Student's Association shall be headed and represented by a senate consisting of nine members, three from the Senior Class, two from the Junior Class, one consulting member from each of the lower classes, the President of the Woman's Student Government, and the Judge of the Student Campus Court.

Section 2. The Senate shall have a President, Vice President, Secretary and Treasurer, and such other officers as it may deem necessary. The President, Vice President, and Secretary and Treasurer, shall also act as officers of the Students' Association.

Section 3. The Student Body of Alfred University establishes the principle of official responsibility for the actions of any class upon occasions of class functions. In the event of the class officers' being unable to cope with a situation, they shall report to the President of the Student Senate or any member thereof, who shall take immediate action regarding the situation. If no member of the Student Senate can be found, the officers then shall report to an executive member of the University Faculty, such as the President or the Dean.

Article V—Elections

Section 1.—On the first Thursday in May of each year, the Junior, Sophomore and Freshman Classes shall meet and

nominate candidates for the Student Senate.

Section 2. Each class shall elect as nominees twice as many as it is entitled to members on the Senate for the following year, namely, six for the Junior class, four for the Sophomore class, and two for the Freshman class. A list of the nominations shall be placed on the bulletin board immediately after the nominations are made.

Section 3. On the following Thursday the election shall take place in a meeting of the Student Body. This meeting shall be presided over by the President of the Senate. He shall appoint tellers to take and count ballots.

Section 4. Nominations from each class shall be listed separately on the ballots. Ballots shall be provided for each, with the names of the candidates written thereon. Each student is entitled to vote for as many candidates as there are members to be elected from each class, which is done by marking off the names of those for whom they do not wish to vote.

Section 5.—The three candidates in the Junior Class, the two in the Sophomore Class, and the one in the Freshman Class, having the largest number of votes respectively, shall be declared elected.

Section 6. In case the required number of candidates do not receive a majority of all the votes cast, balloting shall continue

until an election is made, the lowest being eliminated at each ballot.

Section 7. The Freshman class shall elect its member some convenient time prior to May 25th of each year.

Section 8. The incoming class of the following year shall elect its member at some convenient time prior to October, 1st.

Section 9. The President shall be elected on the Wednesday following the election of the Senators at a joint meeting of the retiring Senate and the newly elected Senate, presided over by the retiring President.

Section 10. The new Senate shall complete its own organization.

Section 11. A vacancy on the Senate shall be filled by the election by the student body of one of two persons nominated by the class lacking the senator or representative.

ARTICLE VI—ELIGIBILITY

Section 1. The President of the Senate shall be a Senior, and it is desirable that he shall have served on the Senate either as a Senator or a Representative prior to his Senior year. Of the Senior members elected to the Senate, only those who have served such a term on the Senate shall be eligible for the presidency, unless another be declared eligible by a two-thirds vote of the old and new Senates electing the new president.

Section 2. Members of the Senate shall be eligible for re-election and if their service has been satisfactory they shall be recommended by the Student Senate for membership the following year.

Section 3. No member or representative of the Senate shall lose his seat on account of a change in his college ranking.

Section 4.—Two consecutive unexcused absences from meetings by any member shall terminate his membership; however, an excuse for any absence must be presented to the Senate for acceptance or rejection.

Section 5. Any member is liable to impeachment for misconduct in office by a two-thirds vote of the Senate, and can be removed from office by a two-thirds vote of the entire Students' Association.

Section 6. Not more than two members of the Senate, elected, shall belong to any one fraternity or sorority. In balloting, no one shall vote for more than two students belonging to any one fraternity or sorority. In advent of more than two being elected from any one house, a new election shall be held.

ARTICLE VII—MEETINGS OF THE SENATE.

Section 1. The Senate shall hold regular meetings each week at a time set by the Senate at the beginning of each year. All of the regular business must be performed at this time.

Section 2. Special meetings may be called by the President at any time.

Section 3.—Five members shall constitute a quorum in these meetings, provided both Junior and Senior Classes are represented.

Article VIII—Powers

Section 1. The President shall preside at all meetings of the Senate, of the Association, and of the Student Body.

Section 2. The Secretary and Treasurer shall keep the minutes of all meetings of the Senate and of the Association; he shall attend to the correspondence of the Association and perform such other duties as are usually performed by the Secretary of such an organization. He shall also have charge of such funds as are voted by the Association.

Section 3. The Senate shall have final authority over all college customs and traditions; it shall regulate and supervise student activities as stated in the constitution and regulations of student activities; it shall have complete charge of all student elections, except such as are incorporated in the other constitutions; it shall represent the Association in all its relations with the Faculty, Alumni, Trustees, and other exterior bodies; it shall be authorized to use discretionary power in all matters requiring immediate action.

Section 4. The Student Senate shall have power to take cognizance of violation of the Campus Rules and shall be a Court of Last Resort in the interpretation of these rules as provided in the Campus Rules.

Section 5. The Senate shall deal with all cases involving violations of the Honor System as stated in the Honor System Constitution.

Section 6. It shall be the duty of the Senate to condemn any practice which may be deemed not in accord with the true college spirit; to summon to its meetings individuals indulging in such practice or violating Campus Rules, and in case of proven misconduct, to inflict penalties which it shall deem expedient.

Section 7. In all cases its power may extend to public censure of individuals or groups of individuals for misconduct.

Section 8. The Student Senate, either on its own initiative or upon the suggestion of college officers, shall assume a vigorous control of situations arising in the field of student activities and student government, for the purpose of preventing excesses and improprieties.

Section 9. Violation of all rules, excepting those set forth in Article II, under Campus Rules, shall be referred to the Student Senate for settlement. The Student Senate and the Campus Court may, or may not, publish the names of convicted offenders, in the Flat Lux.

Article IX—Meetings

Section 1. All meetings of the Association, called for the purpose of elections and amending and revising the Constitution and By-Laws, shall be called by the President through a notice in the issue of the Fiat Lux preceding the meeting. All items to be considered shall be included in the announcement of the meeting.

Section 2. Special meetings may be held at the call of the President.

Section 3. Two-thirds of the student body shall constitute a quorum at these meetings.

Article X

Section 1. The Students' Association shall pay the Christian Associations one dollar per page for publishing in their annual Handbook the revised Constitution and By-Laws of the Students' Association.

Section 2. Only Letter Men in football, basketball, cross country, track, and wrestling may wear the regulation purple V-neck sweater.

Section 3. The Senior Seal shall be worn by Seniors and Alumni only.

Section 4. Dances for the benefit of the Athletic Association shall be managed by a person appointed by the Athletic Council.

Article XI

Any student transacting any financial business for any student organization or in any activity involving students of Alfred College or School of Ceramics, shall be responsible to a faculty member chosen annually by the student body from among a number suggested by the faculty. Such responsibility will be interpreted to mean a strict accounting of methods and finance at whatever time the auditor chooses. Should any officer fail so to do, the auditor shall suggest an action to that body which placed him in office.

Article XII—Amendments

Section 1. This Constitution and By-Laws may be amended at any regular meeting, provided such amendments have been read before the Student body; and published in the Fiat Lux one week ahead; and have been passed by a two-thirds vote of those present.

Section 2. The Athletic Association Constitution, the Women's Student Government Constitution and the Honor System Constitution may be amended as stated in the different Articles under their respective Constitutions.

Section 3. The Junior and Sophomore classes shall each elect three members from a list of six recommended by the Student Senate, and those elected, with a Junior

member of the Senate as Chairman, shall act as a committee for the purpose of amending or supplementing these rules. Such measures as they adopt shall become part of said rules when adopted by the association.

Section 4. This Constitution shall go into effect upon its ratification by the Student Body.

WOMEN'S STUDENT GOVERNMENT

Art. I—Name

This organization shall be called the Women's Student Government of Alfred University.

Art. II—Membership and Voting

Sec. 1. The membership of the Women's Student Government shall consist of all the women students in the College of Liberal Arts of Alfred University and of the College of Ceramics of Alfred University. Membership is not compulsory with those whose parents are residents of Alfred. All members shall have equal power of voting.

Art. III—Purpose--Power

Sec. 1. The Women's Student Government shall have power to deal with all questions concerning the conduct of its

members in their College life, insofar as these are not regulated by the Student Senate, and come within a list of regulations approved by a two-thirds vote of the Women's Student Government, and granted by the Student Life Committee. It shall have power to inflict the penalties to enforce its decisions.

Art. IV—Council

Sec. 1. The executive and judicial power of the Women's Student Government shall be vested in a council, composed of the president of the organization, the president of Abigail Allen Hall (Brick) and seven other members one of whom shall be chosen as an upperclass representative of Theta Theta Chi, Pi Alpha Pi and Sigma Chi Nu, three of whom shall be chosen as representatives of the Brick and one of whom shall be chosen from the town girls.

Sec. 2. The president of the Women's Student Government shall be a member of the Student Senate.

Sec. 3. All business transacted in council meetings shall be kept secret unless otherwise ordered by a two-thirds vote of the council.

Art. V—Elections

Sec. 1. The election of the council shall take place the last week in April. At least three weeks prior to the election of the

council, the president shall appoint a nominating committee of five members, two of whom shall have been members of the council. The nominating committee shall confer with the president to nominate the members of the council. These nominations shall be posted on the College Bulletin Board at least two weeks prior to the election. After the election of members of the council in April, the new council shall hold joint meetings with the former council until the end of the school year, under the chairmanship of the former president. Both councils shall co-operate and co-ordinate in all the duties of the council, and the new president and council shall assume their duties in September.

Sec. 2. In case there is a vacancy in the council at any time, this vacancy may be filled by vote of the council.

Sec. 3. The representative from the Freshman class shall be elected by the class every two months. No Freshman shall be eligible for representative for more than two months in the year.

Sec. 4. The committee appointed by the president to nominate members of the council shall also act as a committee for the revision of rules.

Art. VI—Duties of Officers

Sec. 1. The president shall be the executive officer of the organization, and

shall call together and preside over all meetings of the organization and council.

Sec. 2. The duties of the vice president shall be to assume the duties of the president in the absence, or at the request of the president.

Sec. 3. The duties of the secretary shall be to keep the minutes of all meetings of the organization.

Sec. 4. The duties of the treasurer shall be to act as custodian of all funds of the organization, paying bills only by vote of the council.

Art. VII—Eligibility

Sec. 1. The President of the Women's Student Government shall be a Senior, and she shall have preferably served on the council, either as a representative or as a member prior to her Senior year

Sec. 2. Three unexcused absences from Council meetings by a member shall disqualify her from office.

Sec. 3. Any member is liable to impeachment for misconduct in office by a two-thirds vote of the Council and may be removed from office by a two-thirds vote of the entire Women's Student Government.

Art. VIII

A quorum of the Women's Student Government shall consist of at least two-thirds of its members.

Art. IX

Six members of the council shall constitute a quorum, and no action shall be taken by the council upon the agreement of five voting members.

Art. X—Meetings

Sec. 1. The President of the Organization with the advice of the Council, shall call a meeting whenever sufficient business demands it. Attendance at these meetings shall be compulsory.

Sec. 2. The council shall meet regularly every week for discussion of matters and for the transaction of such business as is necessary.

Art. XI—Publicity

Sec. 1. Each member of the organization shall be supplied with a copy of the Constitution and Regulations of the Women's Student Government at the beginning of each College year. The Constitution and the Regulations shall be read by the president to the freshman class at its first meeting.

Art. XII

Sec. 1. After a careful and thorough explanation of the rules by the president of the organization, the Freshman shall be required to pass an examination on the rules and regulations pertaining to W. S.

G., attaining at least a B Grade on such an examination. This shall be conducted by the council not later than Nov. 1 In case anyone fails to pass this examination, due pnuishment will be inflicted until the grade is attained.

Sec. 2. Provision shall be made to send the President of the Women's Student Government to the Annual Inter-Collegiate Student Government Convention. In case the President cannot go, another delegate shall be elected by the organization from either the Junior or Senior Class.

Sec. 3. Each member shall be assessed one dollar and twenty-five cents.

Art. XIII—Amendments

Sec. 1. This Constitution may be amended by a two-thirds vote of the organization.

Regulations

Art. I—Preamble

Sec. 1. The Women's Student Government heartily believes that normal comradeship between young men and young women, in mutual respect and reverence, in fine self-direction and self-control are essential to the co-operation of social life and activities with the claims of health and scholarship.

The following regulations are an attempt to adapt the members of this organization to the special conditions of the college

community. This organization expects its members to be guided by the underlying principles of wholesome social relationships in all situations whether covered by these definite statements or not. Disregard of these principles or violations of the regulations will be considered sufficient grounds for imposing penalties.

Art. II—Closing Hours

Sec. 1. Seniors shall be at their places of residence by 10:00 P. M., except on Friday and Sunday nights when the hour shall be 10:30 P. M., and Saturday night when the hour shall be 11:00 P. M.

Sec. 2. Juniors shall be at their places of residence by 9:30 P. M. except Friday, Saturday, and Sunday nights, when the hour shall be 10:30 P. M.

Sec. 3. Sophomores shall be at their places of residence by 9:30 P. M. except Friday and Sunday nights when the hour shall be 10:00 P. M., and Saturday night when the hour shall be 10:30 P. M.

Sec. 4. Freshmen shall be at their places of residence by 9:00 P. M., except Friday and Sunday nights when the hour shall be 10:00 P. M., and Saturday night when the hour shall be 10:30 P. M.

Sec. 5. Beginning with Moving Up night all classes shall observe the rules of the class above them. Seniors shall observe 10:30 P. M. closing hours except on

Saturday when the hour shall be 11:00 P. M.

Sec. 6. Women not attending college dances on the college calendar may *with permission* observe 11:00 P. M. closing hours and be permitted to go to Hornell or elsewhere without such action being counted as a late permission, although, of course, with proper chaperonage.

Art. III—Special Permissions

Sec. 1. Special permissions from the Council must be obtained for all in town and all out-of-town parties and entertainments, not on the college calendar, lasting later than the closing hours specified in Art. II, sections 1, 2, 3, 4.

Sec. 2. Applications for special permission to attend parties or entertainments not on the college calendar, and lasting later than closing hours, must be made to the Council before 7:00 o'clock P. M. of the day of the occasion, in order to give the Council opportunity to grant or reject the permission as is advisable.

Sec. 3. No more than six permissions shall be granted a semester unless the applicant has an index of 2.

Sec. 4. Women attending functions for which special permission has been granted shall be in their places of residence not

later than 12:00 P. M. For all dances on the college calendar 12:15 permission is allowed. Girls must go directly from the dance to their place of residence.

Sec. 5. Closing hours for all women shall be 11:00 o'clock P. M. during vacation, except by arrangement with house chaperone. This will not apply to examination time until examinations are over for all women.

Sec. 6. Forty-five minutes restaurant privilege shall be allowed after all functions *on the College Calendar* until 10:15 P. M., after which girls must be in by 11 P. M. If the function lasts later than 11 P. M., girls must go directly to their places of residence. Girls not going to the restaurant must go directly to their places of residence.

Sec. 7. A Senior woman may chaperone a group of girls until twelve o'clock on special occasions, such a permission being granted by the Dean of Women and made known to the president of the organization.

A group composed of girls only, and other than Freshmen, may attend out of town functions unchaperoned until their closing hours.

Sec. 8. Out-of-town permission during vacations must be obtained from the matron or house chaperone. Whenever a girl returns early to college during vacation she shall at once notify the matron of her return.

Sec. 9. Senior girls must obtain all of their permissions from the Dean of Women.

Art. IV—Entertaining

Sec. 1. Entertaining shall be regulated as follows: Members of the organization may entertain on *Friday, Saturday* and *Sunday afternoons* and *evenings*. Gentlemen will call at other times only as escorts.

Sec. 2. Whenever vacation rules are in effect entertaining shall be confined to afternoons and evenings only.

Art. V—Chaperonage

Sec. 1. From one to four couples attending evening parties, picnics, or automobile rides not lasting later than the closing hours specified above may be chaperoned by a Senior woman, provision for such chaperonage having been made with the Council or President of the organization.

Sec. 2. "Not lasting after closing hours" in Sec. 1 of this article shall be interperted to mean that women shall be at their places of residence at the closing hours specified in Article II.

Sec. 3. Picnics must terminate by 8:00 P. M., except by special arrangement with the Dean of Women.

Sec. 4. Any woman, other than a Senior going on automobile rides taking her out-of-town for more than half a day, shall sign her name and destination in a book provided for that purpose or shall make the same known to the matron or chaperone of the house.

Sec. 5. Any college woman, other than a Senior, going out of town limits with an escort in the evening must be accompanied by a Senior woman.

Art. VI

Sec. 1. Any member upon leaving town shall leave, with the person in authority at the place at which she is rooming, information as to where she is going, and her address while out of town.

Art. VII—Dues

Sec. 1. Each member shall be assessed $1.25 a year.

Sec. 2. Provision shall be made to send the President of the Women's Student Government or a Junior representative to the Annual Intercollegiate Student Government Convention.

Art. VIII—Enforcement

Sec. 1. Each member of the Women's Student Government is honor bound to observe and to co-operate in enforcing this system of government.

CAMPUS COURT

Art. I. Name—The name of this organization shall be the Student Campus Court.

Art. II. Purpose—Sec. 1. The purpose of this court shall be to uphold Alfred traditions and campus rules.

Sec. 2. To bring male offenders, underclassmen, against such traditions and rules up for trial.

Sec. 3. To prosecute offenders by suitable and just punishment for any infringements of said traditions and rules.

Art. III. Organization—Sec. 1. The court shall consist of twelve Sophomore jurors, two Junior examiners, one Junior clerk, and one Senior judge.

Sec. 2. The court shall be elected in the following manner: each fraternity shall elect two Sophomore representatives and one alternate, and the non-fraternity group shall elect four Sophomore representatives and two alternates. These elections shall take place at the end of each year.

Sec. 3 The two Junior examiners chosen by the Sophomore class and the judge shall take office the first meeting in May previous to their terms of office.

Sec. 4. The Secretary, and any other alternate, and a Senior judge, shall be elected from three attorneys by the old court (Sophomore jurors), officers deemed necessary by the Court, shall be elected at the first meeting of each year from the Sophomore jurors.

Sec. 5. Nine Sophomore members shall constitute a quorum of the jury.

Sec. 6. A two-thirds vote of the jurors present shall be necessary for conviction.

Sec. 7. Upperclass students of the college may be spectators at meetings, but shall take no part in the proceedings.

Sec. 8. Officers shall be nominated one meeting and elected the next.

Art. IV. EXPULSION—Sec. 1. By a three quarter vote of the court any member may be expelled because of attitude, absence from meetings, or any other reasons which hinder the harmony and functioning of the body. Members are liable for expulsion if absent three times.

Sec. 2. In case of expulsion, the organization for which the expelled man is a member, is entitled to elect his successor. This shall be done before the next meeting of the body.

Art. V. MEETINGS—Sec. 1. The court shall decide upon a regular time and meeting place for all its sessions.

Sec. 2. The court shall meet and perform its duties regularly each week.

Sec. 3. If all the Court members are not present, three-fourths of the jury can carry on Court matters and amend the Constitution.

Art. VI. REVISIONS—In order to revise the constitution of this court a three-fourths' vote of the said court is necessary.

DEPT. OF CAMPUS DUTIES

Art. I. NAME—The name of this organization shall be "The Department of Campus Duties."

Art. II. Sec. 1. OBJECT—To create an efficiently functioning organization for the purpose of obtaining a fair and equal distribution of Campus Duties, and the carrying out of said Duties.

Sec. 2. JURISDICTION—The Student Senate shall have direct jurisdiction over all actions of the Department.

Art. III. Sec. 1. OFFICERS—There shall be one Administrator and two Assistant Administrators.

Sec. 2. ELECTIONS—The Administrator must be a Senior appointed by a majority vote of the Student Senate.

(1) One of the two Assistant Administrators, who must be Juniors, shall be elected to the position of Administrator at the second meeting of the Senate in May. *Note.* If the Junior, elected to succeed the Administrator, fails to return to school or fails to continue after having served part of his term, the other Junior Assistant automatically becomes the Administrator.

(2) Sophomores, who desire to become Assistant Administrators, shall make application to the Secretary of the Student Senate not later than May 15, and said body shall, by an elimination vote, elect two who shall become Assistant Administrators for their Junior year. A third and fourth choice shall also be made. *Note.* In case either or both Sophomores, elected to the position of Assistant Administrator, shall fail to return to school, or fail after entering school, for their Junior year, to continue with their duties, the Senate shall, by a majority vote, elect one in place of the Assistant Administrator from the third and fourth choice or in case of both, the third and fourth choice shall automatically be elected to the positions of Assistant Administrators.

Art. IV. Sec. 1. CAMPUS DUTIES—The following list shall constitute the activities in which Freshmen shall be called upon for

work: Football, Track and Field, Cross Country, Wrestling, Tennis, Kanakadea, Fiat Lux, Athletic Association, and any other duties sanctioned by the Student Senate.

Sec. 2. DUTIES OF ADMINISTRATOR—The Administrator, upon receipt of a written requisition from the Manager, shall select the number of eligible Freshmen required, and place the names upon official stationery, stating time, place of reporting, date, and the amount and kind of work. This shall be signed by himself and posted at least 24 hours before the men are to report. *Note.* Managers shall report to the Administrator on the results of the working lists, giving names of those not reporting, lateness, and any additional information which he feels may prove beneficial.

Sec. 3 DUTIES OF ASSISTANTS— The Assistant Administrators shall perform duties prescribed for them by the Administrator, and shall endeavor to become familiar with every phase of the department.

Art. V. EXCUSES FROM CAMPUS DUTIES Sec. 1. Under the following conditions Freshmen may be excused, by the Administrator, from active participation in Campus Duties:

(1) No Freshman shall be excused from Campus Duties because of extracurricular activities until the Administrator has been officially notified that said Freshman has been elected to a position on one or more of the following organizations: Glee Club, Band, Fiat Lux, Cheer Leaders, Squad. An official notification shall set forth the necessary information

concerning the above ruling, and shall be signed by the official head of the organization concerned.

(2) Managers shall hand to the Administrator the names of candidates in their particular Athletic Activity by the day following the first meeting of the candidates. These men shall be excused from all campus duties. *Note.* When a candidate shall have failed twice to report, for insufficient reasons, the manager shall notify the Administrator by the day following the second absence, and the name shall be placed on the active working list.

Sec. 2. If the Administrator deems it necessary, he shall report to the Student Senate the names of those Freshmen who fail to co-operate in the accomplishment of Campus Duties, or who have been necessarily excused because of illness or physical deformity, or any other reason which the Administrator deems sufficient.

Art. VI. Sec. 1. By-LAWS—The Senate shall request information from the Administrator concerning the qualifications of the applying Sophomores and the two Assistant Administrators with reference to elections or promotions. The Administrator shall, upon request from the Senate, name his choice or choices in both cases.

(1). If a Sophomore, who is a member of the Senate, is also an applicant for the position of Assistant Administrator, he shall not be allowed to be present at the election of the two men, who shall become Assistant Administrators the following year. He may, however, be present at the election of the Administrator.

(2). If one or both of the Juniors are members of the Senate, and also Assistant

Administrators, they shall not be present at the election of the Administrator for the following year, but may be present at the election of the two Assistant Administrators and the third and fourth choice.

CAMPUS RULES

Article I

The Campus Rules shall be incorporated into the By-Laws of the Constitution of the Students' Association of Alfred University.

Article II—Freshman Rules

1. All Freshmen shall wear the regulation cap or toque (Freshmen girls the Beret) throughout the first semester, and during the second semester, until Moving-Up Day. Freshmen entering College the second semester shall wear the cap or toque in accordance with the above rules for the second semester and the first semester of the next year, unless excused by the Senate. Freshmen shall not, in any way, alter the appearance of the regulation cap or toque, which shall be worn conspiciously upon the head every day in the week including half holidays from 6 A. M. to 6 P. M., the exceptions being from 6 o'clock Friday night until Monday morning, vacations, and then, not until the student is out of town. Also, during first semester Freshmen men shall wear black ties, as shall Freshmen women when wearing apparel

with which ties are worn. However, both Freshmen men and women shall be excused from wearing black hose after Semester vacation and black ties after Easter vacation.

2. Freshmen are prohibited from wearing prep. school emblems, and monograms of any athletic association except that of Alfred.

3. Freshmen shall neither smoke, nor chew tobacco, except in private dwellings and Burdick Hall, and all University students including students of N. Y. S. A. and A. H. S. are prohibited from smoking on the campus. Freshmen working in public business establishments will be permitted to smoke behind the counter or in other private sections of that establishment. At the beginning of each school year a map of the campus shall be posted in some public place. Seniors, Juniors and Sophomores may smoke on the Athletic Field at any time and at the Davis Field House at any social event other than athletic contests.

4. All Freshmen and Freshmen Specials shall report for duty when so directed by a notice, posted at least twenty-four hours in advance of the time at which they shall be required to appear, and signed by the Campus Administrator. In the advent of a contingency, the Campus Administrator may be empowered by the Presi-

dent of the Student Senate, to obtain Freshmen labor without formal notice.

5. None but Seniors shall carry canes.

6. Freshmen shall be required to hold open the chapel doors every morning until the student body shall have passed out. This is to take effect after the first assembly. The student body shall pass out according to classes in the following order: Seniors, Juniors, Sophomores, Freshmen, Specials; the whole body standing at once upon the dismissal of chapel.

7. Freshmen shall be strictly required to observe all the rules of common courtesy, and shall show due respect to University Faculty and Upperclassmen by touching caps, giving preference in entering and leaving buildings, on the tennis courts, etc. They shall also, when walking in company with an upperclassman, carry any books or parcels of said upperclassman.

8. Freshmen male students must carry and supply matches for upper-classmen.

9. Freshmen shall learn the Alma Mater and all Campus Rules, and shall be required to pass an examination on the same on or about October 15th, at the discretion of the Senate.

10. Freshmen must attend all College assemblies, excepting the regulated number of "cuts" allowed by the College Office, all mass meetings and such varsity athletic events held at Alfred that occur between

8:00 A. M. Monday and 6:00 P. M. Friday. Application for excuse must be written and given to a Senator twelve hours before hand. (Exceptions may be made in emergencies).

11. a. All Freshmen are forbidden to wear knickers or white trousers at ANY TIME.

b. Freshmen male students are forbidden to wear mustaches at ANY TIME.

12. All Freshmen shall keep off the grass west of the Kanakadea and shall not trespass on that section of the Campus bounded by the cement walks leading to Academy Hall and by Park and University Streets. Trespassing includes jumping across plots of grass. (All parts marked X on map.)

13. All persons are forbidden to trespass on that plot of ground included between the rear of the Library and Burdick Hall.

14. Moving-Up Day shall be on the last Thursday before Decoration Day. After Moving-up Day members of each class moving up shall enjoy all the privileges of that class into which they have moved, unless restricted by Student Senate or Campus Court decree.

15. Men of the Freshmen Class who violate such Campus Rules as set forth in Article II, shall be tried and sentenced by the Campus Court, whose members shall

execute, or cause to be executed, all decisions rendered by that body.

Article III—Class Contests

1. The only conditioned students allowed to take part in these contests are first year students. Upperclassmen shall not take part except as here-in-after stated.

2. The officials of all athletic class contests shall be upperclassmen in connection with the physical director. Legitimate contests shall consist of "procs," football, basketball (games by both men and women), debates, cross country, wrestling, track and baseball. (Men's and Women's basketball games and tennis matches, respectively to count as separate contests.)

3. The Freshman Class must challenge the Sophomore Class to the following contests: football, basketball, baseball, track, tennis, debates, cross country and wrestling.

4. If in any case the Freshmen fail so to challenge in these latter contests, it shall count a victory for the Sophomore class, unless by previous vote of both classes it is decided to omit such contests.

Sec. 5. Persons made ineligible for any sport by semester grades may be made eligible by mid-semester grades.

Article IV—Procs

1. A real *proc* shall consist of a piece of paper or some other material not smaller

than one square foot, *bearing the name of the class which posts it.* A false proc may be identical with a real proc in every respect save that it must *not* bear the name of the class which posts it.

2. To win the proc contest, the Freshmen must remove or deface all but one of the procs which the Sophomores shall post according to the conditions of the following.

3. Proc season shall consist of the first three days beginning on Monday following the opening of college and ending Wednesday of the same week. They shall not be more than ten in number. They must be posted in the open; that is, they must not be concealed by any moveable object, nor in any building, nor above eight feet nor below four feet from the ground, measurement to be made from the center of the proc. Both false and real procs must be posted so that all the proc itself as well as any printing on it is visible. *All real procs must be posted on the same day.* A false proc and a real proc must not be posted on the same day, nor shall real procs of more than one color be posted.

4. No proc shall be posted after the first one has been removed or defaced by the Freshmen, or after six A. M.

5. The ringing of the chapel bell before 6:00 A. M. shall be the signal that the first real proc has been removed. If the

bell is rung by or for the Freshmen before any real proc has been removed or defaced, the contest shall be considered a victory for the Sophomores. *The ringing of the bell on the removal of a false proc gives the contest to the Sophomores.* In case no proc has been found by 6:00 A. M., a senior member of the senate shall ring the chapel bell as a signal that the contest is closed for the day, however on the morning that the real procs are posted the contest shall close at 6:30 A. M. The chapel bell must be accessible at all times.

6. No mechanical means of detention shall be permitted by either class.

SOCIAL REGULATIONS

There is a College Committee on Student Life composed of both faculty and student members. There are four faculty members, two of whom are elected by the faculty and two by the student body, and three students, one of whom is elected by the faculty and two by the student body.

This committee has advisory supervision over all student social activities and grants all dates for the campus social calender. It is guided in its action by the following general regulations concerning:

(A) Committee on Student Life.

1. The committee shall have supervision over all student social functions and amusements. Students desiring to promote any entertainment, party, class affair, dance, etc., (this to include the so-called

vacation dances) shall make application to the committee. All permissions granted shall at once be submitted to the Dean of Women who shall also approve of the chaperonage for such functions.

2. The committee shall be a regular medium of intercourse between students and faculty. It shall be its duty at all times to advise with the Student Senate and make suggestions to it bearing on matters of student conduct and self-government. The Student Senate will confer with this committee on any or all matters of student interest.

(B) Dancing.

1. That there shall be no dancing in any University building except when approved by the Student Life Committee.

2. That all dancing shall be subject to the supervision of the committee on Student Life.

3. During the week-end out-of-town dances of which the organization is satisfactory to the Student Life Committee may be attended if satisfactory arrangements are made with the Dean of Women. This applies also when visiting. (see Sections 3 and 4 under Chaperonage).

4. No out-of-town dances are to be attended during the week except by special arrangement with the Dean of Women.

(C) Rooming.

1. Young women are expected to engage rooms and board in the Ladies Hall unless they can show cause to the contrary.

2. Young women may not call or meet young men at the houses where men live. Young men and women are absolutely forbidden to go to each other's rooms for any purpose except by special permission which may be granted to brothers and sisters.

(D) Chaperonage.

1. All evening picnics and any evening driving and all evening out-of-town parties must be arranged beforehand with the Dean of Women and President of the W. S. G.

2. No evening automobile driving or parking with an escort other than that provided for above is permitted. This rule respecting driving applies to Freshmen, Sophomores, and Juniors.

3. When a woman is invited to visit at the home of a man she must show to the Dean of Women permission from home and an invitation from the man's mother or other member of the family.

4. When a woman is invited to visit other than a college woman or other than a near relative, it is necessary to show to the Dean of Women permission from home.

5. Women returning to college from home must be at houses of residence by closing time.

(E) The above social regulations hold for holidays, Christmas, Thanksgiving, and Easter vacations and Commencement Week, and also apply to the day before the beginning of any semester and after the close of the semester.

(F) Student Activities.

1. That the faculty put itself on record as being heartily in sympathy with the regulations of the Student Senate that no social event or evening entertainment be permitted in the week preceeding semester examinations.

2. That no student be allowed to participate in dramatics—except in credit courses in the drama—or in intercollegiate athletic contests, or to be on the staff of

the Fiat or of the Kanakadea, to be a member of the Glee Club, or to hold an executive office in any organization connected with the University who has not achieved or does not maintain an index of .5.

3. That no other than University and college dances be given on the calender of University events.

4. That students be allowed to hold office and participate in student activities only as directed by the merit system.

(G) Smoking.

Smoking on the part of any college woman, while under college jurisdiction, is strictly prohibited.

INFIRMARY REGULATIONS

1. Office hours at the Infirmary every morning at 9 o'clock except Saturday and Sunday. Students wishing to see Dr. Hitchcock must be at the Infirmary promptly at nine.

2. Students must have a written order from the Infirmary to see Dr. Hitchcock in his private office.

3. Only in an emergency is a student justified in calling Dr. Hitchcock directly.

4. Students calling at the Doctor's office without a written order will be charged the regular price, except in an emergency, that to be determined by the Doctor.

5. Students living in private homes must notify the Infirmary when ill and before calling the Doctor, except in an emergency.

6. Students in their own houses must notify the Infirmary and the nurse will visit them before an excuse can be given.

7. All excuses for illness will be issued at the Infirmary and must be filed at the Registrar's office not later than one week after the end of the absence period.

8. Students' visiting hours at the Infirmary are from 3 to 4 in the afternoon, and 7 to 8 in the evening.

9. After being admitted to the Infirmary students are not allowed visitors for the first 24 hours, without special permission.

10. Permission to visit the opposite sex must be obtained from the Dean of Women.

PUBLICATIONS

THE FIAT LUX is the University paper, published weekly during the college year by a board of editors chosen by competition from the students. An editor-in-chief, usually a Senior elected by the staff, administers the policy of the paper in consultation with that body. Each college student automatically subscribes to the Fiat Lux when he matriculates, the cost of his subscription being included in the semester bill.

THE KANAKADEA is the University yearbook published under the direction of the Junior class. It contains the annual record of all student activities, and the three-year history of the Junior Class, with individual pictures and records. The Kanakadea staff is headed by a Junior editor-in-chief and associates, selected by the class. A board of Junior section editors, selected by competition, together with representatives elected by each other class, and a number of assistants from the two lower classes, complete the staff.

ATHLETICS

At Alfred athletics are confined to Football, both Varsity and Freshman; Cross-country, Wrestling, Varsity and Frosh; Basketball, Varsity and Frosh; and Track Every man in the class of 1936 is a potential athlete and should go out for some form of athletics. Come out for Frosh football practice. The class of 1935 has sent some good men to this year's Varsity; see what you can do. Freshmen making a team are awarded class numerals and certificates.

In addition to Freshman and Varsity athletics there are interclass competitions, both for the men and for the women, and intramural sports controlled by the Intramural A. A. and supervised by the Director of Physical Education. A trophy is provided in these intramural contests.

Alfred University should show something in the way of football this year, the result of improvements which have been progressing under the tutelage of Coach Galloway. Night football has been a success at Alfred and will be continued for all home games this year.

Basketball, also, should show some improvement this year, the team was slow in starting last season, but after mid-year exams began to show marked improvement.

Cross-country is the most successful sport at Alfred as Alfred University has been a consistent winner in the State conference championships and has shown uncreditably in the Middle Atlantics. Last year Cornell was the only team to beat the Saxons.

Track, also, has been successful, three State Conference titles having been captured and the team has been well toward the top in Middle Atlantic Conference rating.

The wrestling team broke even last year and should be more successful this season because of new material and the improvement of last year's matmen.

Tennis includes a university tournament and matches with outside teams. The team makes a good showing despite the small number who turn out for the sport.

ELIGIBILITY RULES

1. In order to be eligible to play on Athletic teams, a student must be regularly enrolled in one of the four college courses, or as a special student, and must take a minimum of sixteen semester hours per week, doing full work in a regular course as defined in the curriculum.

2. In order to be eligible to play on Athletic teams, a student must have attained in the last official index, a minimum index of 0.50. But those made ineligible by semester grades may be made eligible by mid-semester grades. In case of Freshmen eligibility will be lost at mid-semester by any individual whose index falls below 0.50. Immediately after every official index, those persons whose index is below 0.50 may have two weeks in which to raise the index to the necessary 0.50 before being dropped from the team. An official index is taken immediately after the close of each semester.

3. No student shall participate in N. Y. State Conference games until he shall have been in attendance for one full collegiate year subsequent to attaining the equivalent of Freshman rank in the Liberal Arts and Science course, in Ceramic Engineering, or Applied Art.

4. No student shall participate in Conference games for more than three years in the aggregate, and any member of the team who plays in any part of a Conference Athletic contest does thereby participate in Athletics for the year.

5. No student shall play in any game under an assumed name.

6. A student who participates in Intercollegiate Athletics and does not complete the work of that semester shall not be permitted to compete in the same sport in his next year of residence.

7. No person shall be admitted to any collegiate contest who receives any gift, remuneration, or pay for his service on the college team, except such team awards as may be authorized by the Athletic Council and Committee on Athletics.

8. No member of the faculty of Alfred University shall participate in any intercollegiate or inter-scholastic contest.

9. The second team shall consist of only those men who have regularly participated

in practice against the varsity. The second team shall be under the jurisdiction of the coach, and no group of men other than the above stated shall represent the University in any form of athletics.

10. A candidate for a position on a team shall present himself to the chairman of the Athletic Committee and sign the following declaration.

Amateur Standing Card

I herein assert that I never played athletics professionally. I herein further assert that while in College, I will enter into no athletic contests other than those that appear on the athletic calendar of Alfred University, or such special cases as may be decided on their merits by the Athletic Committee.

GENERAL REGULATIONS

1. The coach shall have complete jurisdiction of the team in all matters of conduct. He shall be required to suspend from the team, for a time commensurate with the offence, any person guilty of immoral, ungentlemanly, or unsportsmanlike conduct.

2. The Coach will report to the Committee on Absences immediately after an out-of-town game the names of the students who have participated in the contest, and

the time when they left Alfred and when they returned to Alfred. This information is for the use of the Committee on Absences.

3. No body of students exceeding four in number (two in basket ball) shall take part in any games played out of town, outside of the regular schedule approved by the athletic committee.

4. Match games shall not be played on either Saturday or Sunday except by special permission of the President.

5. No more than one game of basketball, baseball, or football shall be played in any one week, except when the team can profitably play a series of games on any one trip away from home. Extra games may be played on days when classes are not in session. (See rules 2 and 3).

6. The Faculty permits the following teams to make schedules:—football team, women's basketball team, men's basketball team, track team, tennis team, cross country team, and wrestling team; also the corresponding second teams.

7. See also "Merit System."

THE ATHLETIC GOVERNING BOARD

ARTICLE I—NAME

The name of this committee is the Alfred University Athletic Governing Board.

Article II—Membership

The following constitutes the membership of the committee:

Graduate Manager
Managers of all sports
Athletic Director
Assistant Coaches
Chairman Committee on Athletics (Board of Trustees)
Chairman Committee on Athletics (Faculty)
President Athletic Association
Secretary Athletic Association
Two Alumni to be selected annually by the committee.

Article III—Object

Sec. 1. To finance all athletic events.

Sec. 2. To approve the schedules of all intercollegiate contests.

Sec. 3. To equip all teams, squads, and participants in athletics.

Sec. 4. To sanction all insignia, honors and prizes recommended by the coaches in their respective (field) sports.

Sec. 5. Generally to act in advisory capacity to the graduate manager and coaches.

Article IV—Officers

The officers of the committee are:

(1) Chairman (Graduate Manager)

(2) Vice Chairman (Athletic Director)

(3) Secretary (Secretary of Athletic Association).

Article V—Duties of Officers

Sec. 1. The chairman shall:

(a) Preside at the meetings of the committee.

(b) Have immediate and personal supervision over all the details in connection with the athletic events of the University.

(c) Be invested with the authority necessary to represent the committee in emergencies.

Sec. 2. The vice-chairman shall in the absence of the chairman preside at the meetings.

Sec. 3. The secretary shall keep complete records of all the proceedings at the meetings and shall notify members of the committee of a regular or special meeting.

Article VI—Meetings

Sec. 1. The first meeting of the school year shall occur on the second Tuesday following the opening of the fall semester in the office of the graduate manager at 7:00 P. M.

Sec. 2. There shall be a monthly meeting in the office of the graduate manager at a time decided upon by the committee at its first meeting.

Sec. 3. A special meeting may be called at the direction of the chairman or the request of six members of the committee.

Article VII—Quorum

Ten members including either the chairman or vice-chairman shall constitute a quorum.

Article VIII—Change of Constitution

An affirmative vote of two-thirds the total membership at a regular meeting shall be required to change the constitution, the change having been proposed at a preceeding meeting.

THE ATHLETIC ASSOCIATION

Article I—Name

Section 1. The name of this organization is the Alfred University Athletic Association.

Article II—Object

Section 1. The object of the association is the physical development of men and women through games, contests, and athletics.

Section 2. To promote athletic contests between scholastic and collegiate institutions.

Section 3. To raise funds for the promotion of such enterprises.

Article III—Membership

Section 1. Any student of Alfred University paying the dues of the association becomes a member, eligible to vote in matters of business and entitled to a seasonal pass to all home games under its auspices.

Article IV—Officers

Section 1. President and Secretary elected by the student body.

Section 2. Custodian of the Jumph Fund who shall be the Treasurer of the University.

Section 3. A graduate or faculty manager appointed by the Alumni Advisory Board on athletics from a list of three names recommended by the governing board whenever a vacancy occurs, and he shall hold office during the approval of the Advisory Board. He shall be bonded to the association to the extent of $500 and may receive such remuneration as may be approved by the Advisory Board.

Section 4. A student manager for each sport who shall be a Senior.

Section 5. Two assistant managers for each sport who shall be Juniors.

Section 6. A student manager for each Freshman sport who shall be a Senior.

Section 7. A Jumph Fund manager who shall be a Senior and two Junior assistants.

Section 8. A cheerleader who shall be a Senior.

Section 9. A head trainer who shall be a Junior with two Sophomore assistants.

Article V—Duties of Officers

Section 1. The graduate manager:

Shall be a member of the association and subject to the articles of the constitution.

Shall submit to the Athletic Association and the Alumni Advisory Board at the end of each term a complete financial statement and inventory on all property, making account for any loss or wear of equipment.

Shall have charge of all departmental equipment deposited with him and shall surrender it to the various managers on a regular account basis each season.

Shall arrange, with the cooperation of the Athletic Director and various coaches, schedules for intercollegiate or interscholastic contests.

Shall be accountable to the governing board and the Alumni Advisory Board for all debts incurred by the association.

Section 2. The President:

Shall preside at all meetings of the association.

Shall call meetings of the association provided they be given reasonable advance publicity. Ten association members may

call a meeting by a signed notice, posted 36 hours prior to the time specified.

Shall act as ex-officio member of the governing board.

Shall call and preside at pep meetings as occasion demands.

Section 3. The secretary:

Shall keep the records of the association.

Shall act as ex-officio member of the governing board and as secretary of that organiation.

Section 4. The custodian of the Jumph Fund:

Shall have charge of all moneys raised for the purpose and shall make such payments as are recommended by the graduate or faculty manager.

Section 5. The student managers:

Shall act as assistants to the graduate or faculty manager either upon his request or during his absence.

Shall work under the direction of the coach in his particular sport in supervising practice, trips, and games; and be responsible to the graduate or faculty manager for all equipment alloted for his sport.

Shall govern the activities of his two assistants and all candidates for the position.

Section 6. The assistant managers:

Shall operate under the direction of their manager.

Section 7. The Freshman manager:

Shall have duties the same as the Varsity manager in his particular field.

Section 8. The Jumph Fund manager and assistants:

Shall provide ways to raise moneys to swell the principal of the Jumph Fund.

Section 9. The cheerleader and assistants:

Shall have charge of the student conduct at all Varsity athletic contests. Freshman candidates for the position shall assume the same responsibility at Freshman contests.

Shall have charge of the training of all candidates for the position.

Section 10. The trainer and assistants:

Shall have charge of all medical supplies and training paraphernalia supplied by the graduate manager.

Shall act at the coach's direction in the performance of the trainer's work.

Article VI—Women's Athletics

Section 1. Sports for women shall include basketball, track, tennis, and field hockey.

Section 2. Awards for women shall be a 7-inch Old English "A" and class numerals.

Section 3. Class numerals may be won in the first resident year by participation during one-half the actual playing time in

two interclass sports, with the exception of track. A person must win at least one point in track to have it count toward her numerals.

Section 4. A Varsity Old English "A" may be won by participation during one-half the actual playing time in any one sport during a single intercollegiate season of not less than three contests. A Varsity "A" may be won also by participation during one-half the actual playing time in any interclass sport during the entire four years.

PROPOSED AMENDMENT TO THE CONSTITUTION OF THE ATHLETIC ASSOCIATION

(For the Revision of Article VI of the Constitution)

Article VI—Women's Athletics

Section 1. Major sports for women shall consist of Hockey and Basketball.

Section 2. Minor sports for women shall consist of Tennis, Base Ball, Volley Ball, Swimming, Track and Hiking.

Section 3. There shall be a Senior Student Manager for each of the Major sports.

(a) Duties of the Managers:

1. Shall be responsible to the Women's Athletic Director for the administration of the sport.

2. Shall meet class captains of the sport for the purpose of explaining respective duties.

3. Shall give to the respective class captains their record books in which shall be kept attendance and training.

4. Shall notify the Women's Athletic Director of the number of points obtained by each person in her sport.

Section 4. Points shall be awarded in the following manner:

1. Major Sports
   a. Class team membership, 5 points
   b. Championship team membership. 7 points
   c. All-Alfred team membership, 10 points

2. Minor Sports
   a. Hiking, Swimming. Any girl participating in 75% of the activity shall receive 1 point
   b. Tennis. Any girl after an elimination tournament, representing her class in singles or doubles competition shall receive 1 point Winning her event, 2 points.
   c. Volley Ball, Track, Baseball. Girls representing their class teams, 1 point. Girls on the championship teams, 2 points

3. If a girl in any one year scores honors in two major sports, she shall be limited to point credit to two minor sports for the year.

Section 5. Awards. Awards for women shall be an old English "A" (7 inch) and class numerals. Under special considerations, insignia may be awarded to an individual by the recommendation of the Coach and approved by the Board.

a. Class numerals may be worn in the first resident year by the accumulation of ten points under the present point system.

b. The old English "A" shall be given to all those girls who shall earn 50 points in Athletics.

Upon recommendation by the Women's Athletic Governing Board, the Athletic Association shall at the first meeting of the year present approved standard blazers to all Senior women who have won their Varsity Old English "A".

Article VII—Regulations Governing Men's Athletics

Section 1. Major sports for men are football, basketball, track cross-country and wrestling.TTennis is a minor sport.

Section 2. Insignia for major sports shall be a 7-inch chenille "A" except that managers and trainers letters shall be designated by small M and small T attached to the letter.

Section 3. Insignia for minor sports shall be a 7-inch chenille block "A" with 3-inch block letters designating the sport on either side, except that managers shall have the small M attached as above.

Section 4. To win a major "A" in football or basketball a person must play two-thirds of the actual playing time during a season. To win a major "A" in track a person must place in a conference meet, win first place or the equivalent in points in a dual meet, or break a track record. To win a major "A" in cross-country a person must place in a meet won by Alfred or be a point-winning member of a team placing no less than third in a conference meet. To win a major "A" in wrestling a

person must engage in one-half the meets and win at least one point in an intercollegiate wrestling contest.

Section 5. To win a minor "A" in tennis a person must engage in one-half the matches and win a singles match or pair in a winning doubles match in an intercollegiate tennis contest.

Section 6. Numerals shall be awarded for participation in Freshman sport or by Freshmen in a Varsity sport under the same regulations as govern Varsity awards in each sport.

Article VIII—By-Laws

Section 1. The dues of the association shall include the athletic fee collected by the administration on the semester bill and any special assessment voted by the association.

Section 2. Any person entitled to insignia shall receive a certificate designating authority to wear such insignia. The certificate shall be signed by the chairman of the faculty committee on athletics, the graduate or faculty manager, the coach, and the president of the association.

Section 3. Under special conditions, insignia may be awarded to an individual by recommendation of the coach and approval of the governing board.

Section 4. Managers, assistant managers, trainer, assistant trainers, and cheer leader, shall be elected by the governing board from such men and women as have been in competition for the position unless there is no candidate available when they may select from available prospects in the proper class.

Section 5. Major and minor letters shall be awarded managers, according to the classification of their sport; and to trainers with the designating letter attached.

Section 6. Upon recommendation by the governing board, the association shall present approved standard sweaters to all persons receiving their major "A" for the first time. Other awards may be voted team members by the governing board.

Section 7. The governing board, at the conclusion of each sport season, shall select manager, Freshman manager, and assistant managers for the coming season. Head cheerleader, trainer, assistant trainers, Jumph Fund manager, and two assistant Jumph Fund managers shall be selected by the governing board at the final meeting of each school year.

Section 8. An amendment to this constitution may be made only by a two-thirds affirmative vote after publication of the proposed change in the Fiat Lux.

CONSTITUTION WOMEN'S ATHLETC GOVERNING BOARD

ARTICLE I—NAME

The name of the Committee shall be the Alfred University Women's Athletic Governing Board.

ARTICLE II—MEMBERSHIP

Section A. The following shall constitute the membership of the committee:

The Athletic Director for Women
One Faculty Advisor
One representative from the Senior, Junior and Sophomore classes
The President of Alpha Tau Theta
The Senior Student Managers of the major sports for women.

Section B. Perpetuation of membership. The Board shall perpetuate itself by electing to membership at the regular meeting in May:

The Faculty Advisor
The representatives from the three classes.
The Senior Student Managers

ARTICLE III—OBJECT

Section A. The object of the Board shall be to promote and supervise the athletic activities of the women of the University and to stimulate interest in all forms of exercise.

Section B. To approve all intra-mural contests.

Section C. To sanction all insigmia, honors and prizes recommended by the coaches in their respective sports.

Section D. To finance all athletic events.

ARTICLE IV—OFFICERS

Section A. The officers of the committee shall be: Chairman, the Women's Athletic Director; Vice-chairman, the Faculty Advisor; Secretary, the President of Alpha Tau Theta.

ARTICLE V—DUTIES OF OFFICERS

Section A. The Chairman.

1. Shall preside at all meetings of the committee and shall have immediate and personal supervision over all the details in connection with the Women's Athletic events of the University.
2. Shall be invested with the authority to represent the Committee in the emergencies.

Section B. Vice-Chairman

1. She shall in the absence of the chairman preside at the meeting.

Section C. Secretary.

1. She shall keep complete records of all the proceedings of the committee.
2. Shall notify all members of the date of meetings.
3. Shall attend to all correspondence necessary to the business of the Board.
4. Shall keep a record on file of all athletic records, winners of contests and intra-mural contests.

ARTICLE VI—MEETINGS

Section A. The first meeting of the school year shall occur on the Tuesday following the opening of the Fall Semester.

Section B. There shall be a monthly meeting at a time decided upon by the Board at the first meeting of the year.

Section C. A special meeting may be called by the chairman, or at the request of any three members.

Article VII—Voting

Section A. Six members, including either the chairman or the vice-chairman shall constitute a quorum.

Article VIII—Awards

Section A. The Board shall sanction and approve all merited awards and shall recommend to the Athletic Association that the approved standard sweaters shall be presented at the first meeting of the year to all Senior women who have won the Varsity Old English "A".

Article IX—Amendments

Section A. The constitution may be amended by a quorum vote at any regular meeting.

Section B. The proposed amendment must be presented at the meeting provious to the meeting of voting.

CROSS COUNTRY TROPHY

The Dr. Russell S. Ferguson Cross Country Trophy, donated to the student body of Alfred University as an expression of appreciation and respect for "Doc" Ferguson, who by his willing labors has done much to place Alfred University far ahead in cross country.

This trophy was founded by Sanford S. Cole '23, Captain of Alfred's first cross country team, and recognizes "Doc" Ferguson's success and personality in coaching winning teams, and at the same time provides an object for non--varsity competition in bringing new cross country material to light.

Conditions of Award

1. The trophy is to be competed for by teams from the college fraternities on the campus, and from dormitories of college men.
2. Each team shall consist of not less than five, and not more than eight men.
3. In case an organization fails to enter five men, it shall waive all rights to compete in the meet.
4. The first three men of each team to finish shall count for the team's score, and low score shall win.
5. No man shall be allowed to enter the race who has not had at least three week's training under the cross country coach.
6. Men who have won letters in cross country shall not be allowed to run.
7. The meet shall be held the fourth week following registration, the course shall be set by the coach, but of length greater than three miles.
8. Any organization winning the trophy four times shall become permanent owner of the trophy, and a new one shall replace the one won.
9. The men eligible for entering the race must carry a minimum of twelve credit hours of college work.

Interscholastic Day

For the last twenty-three years, Alfred has held an Interscholastic track meet at which high schools from central and western New York and Pennsylvania have been represented. Greater interest is shown in this event each year and large crowds come a great distance to see the meet. All the

principal field and track contests are held and also two prize speaking contests—one for men and one for women.

1932-33 ATHLETIC SCHEDULES

VARSITY FOOTBALL

Sept. 24—Defiance at Alfred
Oct. 1—Buffalo at Buffalo
Oct. 8—Rochester at Rochester
Oct. 15—Salem at Alfred
Oct. 22—Niagara at Niagara
Oct. 29—New River State at Montgomery
Nov. 5—Hobart at Geneva
Nov. 12—Allegheny at Meadville
Nov. 19—University of Baltimore at Alfred

FRESHMAN FOOTBALL

Oct. 15—Pending
Oct. 22—Cook at Montour Falls
Oct. 29—Genesee Wesleyan at Lima
Nov. 4—Niagara Frosh at Niagara

VARSITY CROSS-COUNTRY

Oct. 8—Geneva at Alfred
Oct. 18—Cornell at Ithaca
Oct. 22—New York Univ. at New York
Oct. 29—
Nov. 5—Little Ten Conference Meet at Alfred
Nov. 21—Middle Atlantics Championships at New York

VARSITY BASKETBALL

Dec. 10—Rochester at Rochester
Dec. 14—Hobart at Geneva
Jan. 5—Union (pending)
Jan. 12—Ithaca School of Physical Education

Jan. 14—Niagara at Niagara
Jan. 21—Buffalo at Buffalo
Feb. 11—Buffalo
Feb. 17—Allegheny at Meadville
Feb. 18—Hobart
Feb. 23—St. Lawrence at Canton
Feb. 24—Clarkson at Potsdam
Feb. 25—Hamilton at Clinton

VARSITY WRESTLING

Jan. 13—Mechanics at Rochester
Jan. 21—I. S. P. E. at Alfred
Feb. 4—Stroudsburg at Alfred
Feb. 9—Michigan State at East Lansing
Feb. 10—Western Reserve at Cleveland
Feb. 11—Case at Cleveland
Feb. 18—C. C. N. Y. at Alfred
Feb. 25—St. Lawrence at Canton

FRESHMAN WRESTLING

Jan. 21—Mansfield
Jan. 28—Mechanics Frosh at Rochester
Feb. 11—Manefield at Mansfield

VARSITY TRACK

April 20—Rochester at Rochester
May 6—Allegheny at Meadville
May 10—Hobart at Geneva
May 12—St. Lawrecne
May 19—Middlebury
May 27—State Conference

FRESHMAN TRACK

May 5—Cook
May 12—Genesee Wesleyan
May 20—Open (away)

MEN'S INTERFRATERNITY COUNCIL

We, the men's fraternal organizations of Alfred University, in order to promote harmony and mutual understanding among the fraternities on the campus; to act as an interpreting medium between the faculty and the allied organizations on the campus of the University; to lay and enforce rules for governing all situations of common interest to the fraternities, do hereby adopt and agree to be governed by the following Constitution and By-laws of the Men's Interfraternity Council.

Art. I—Name and Object

Sec. 1. The name of this organization shall be The Men's Interfraternity Council of Alfred University.

Sec. 2. The object of this organization shall be to control all matters that may be determined to be of mutual interest to the various organizations herein represented.

Art. II—Membership

Sec. 1. The Council shall be composed of three representatives from each member organization.

Sec. 2. Each representative shall be entitled to one vote in any meeting of the Council.

Sec. 3. Any new fraternity organized upon the Campus. upon being recognized by

the Faculty, may apply for admission to the Council.

Sec. 4. An applying fraternity may be admitted to membership by a three-fourths vote of the Council, such membership to take effect upon the signing of the Constitution of the Council by the organization making application.

Art. III—Officers and Duties

Sec. 1. The officers of the Council shall be a President, a Vice President, and a Secretary-Treasurer.

Sec. 2. The duties of the officers shall be in general, those pertaining to their offices by parliamentary custom.

Sec. 3. The Secretary shall furnish a copy of the minutes of each meeting of the Council to each member fraternity within one week after date of meeting.

Sec. 4. The Treasurer shall pay out moneys only by direction of the Council.

Art. IV—Powers

Sec. 1. The Council shall have power to enforce all enactments, regulations, etc., within its jurisdiction as defined by the articles and By-laws of this Constitution.

Art. V—Pledging

Sec. 1. No man shall have a pledge pin in his possession until pledged according to

the By-laws of this Constitution, nor shall he be considered pledged until he wears a pledge pin in the proper place, or has signified in writing his intention of joining a given fraternity.

Sec. 2. No fraternity shall bid or pledge a man until he has attended Alfred University for the time of a closed season.

No fraternities shall pledge a man who matriculates the second semester until the beginning of the following year.

Sec. 3. The following rules shall be strictly observed in regard to pledging:

(1) Closed season shall be defined as that time from the beginning of college in the fall till the Monday following the day the bids are sent out, except on the special nights during Rushing Week upon which each fraternity in turn entertains the prospective plegees. Upon these nights the fraternity which is doing the entertaining may be allowed the privilege of rushing, but no other fraternity is allowed this privilege until their night comes.

(2) During Closed Season, no fraternity shall entertain more than three Freshmen at any one time.

(3) Rush parties will begin on the Tuesday preceeding the week of Thanksgiving. Bids shall be sent out Saturday of that week and returned the following Monday.

(4) Bids shall be sent out by the secretary of the Council at 8:00 A. M., on the last Friday of Rush Week. All bids stamped and addressed, must be in the hands of the secretary, by that time.

(5) All accepted bids must be returned in person to the fraternity house before 1 P. M., Monday closing Rush Week. Rejected bids must be mailed to frat houses between 7:30 A, M., and 10:30 A. M., of the Monday ending Rush Week.

(6) No conversation shall be held during Rush Week between fraternity men and eligible men except in frat house the night of the rush party.

(7) All fraternity bids shall be sent out on printed forms supplied by the Council. Nothing else in addition to these cards shall be sent out.

(8) No Freshman shall room or board in any fraternity house until he has been pledged by that fraternity.

Sec. 4. No fraternity shall approach any man after he has been pledged to another fraternity or has signified in writing, his intention of being pledged.

Sec. 5. Any fraternity which solicits the membership of any man in a manner which shall be considered unnatural or unfraternal shall have committed a misdemeanor requiring judicial action by the Council.

Sec. 6. No fraternity shall pledge a man who has worn the pledge pin of another fraternity of this Council until four months have elapsed from the time the first pin was returned.

Sec. 7. If a man should have his pledge pin taken from him, the Council shall be informed by the fraternity whose pin he wore.

Sec. 8. The names of all new pledgees shall be reported by each fraternity at each meeting of the Council.

Art. VI—Initiation

Sec. 1. No man shall be formally initiated into any fraternity until he has attained as index of .80 for his first semester, or any subsequent official index. An official index is taken immediately after the close of each semester.

Sec. 2. After a man has been initiated into a fraternity represented on this Council, he is not eligible for membership in any other fraternity during his stay in Alfred.

Art. VII—Amendments

Sec. 1. The regular meetings of the council shall be on the first Wednesday of each month of the college year; time to be set by the President.

Sec. 2 The place of meeting shall be rotated among the fraternities in the order of their signing the Constitution. Notice of each meeting shall be given by the President of the Council at least twenty-four hours before the time of meeting.

Sec. 3. The President of the Council shall be a Senior member, and the Vice President a Junior member. In case the President is detached from his office for any reason, the Vice President shall become President for the remainder of his term. In such an event a new Vice President shall be elected.

Sec. 4. All representatives shall assume their duties at the first regular meeting of the Council in the fall.

Sec. 5. The officers of the Council shall be elected at the first meeting of the school year.

Sec. 6. Special committees may be appointed at any time by the President.

Sec. 7. In case of the absence of any member from any meeting of the Council, said member's vacancy must be filled by a ranking substitute should a fraternity not be fully represented at a Council meeting. A fine of one dollar shall be imposed upon each absentee at or before the next meeting of the Council.

Sec. 8. All motions pertaining to reprimands, penalties, suspensions, and expulsions, shall be carried by a three-fourths

majority vote. All amendments shall be carried by a unanimous vote.

Sec. 9. All other measures shall be carried by a majority vote.

Sec. 10. Any fraternity which belittles, or attempts to belittle or degrade, any other fraternity in the eyes of any person by word or action, shall be considered as having committed a misdemeanor requiring judicial action by the Council.

Sec. 11. The Council shall determine the nature and extent of the penalty resulting from any proven misdemeanor.

Sec. 12. A complete list of the active members and of the pledgees shall be filed by each fraternity with the Secretary at the beginning of each College semester.

Sec. 13. All voting shall be done by open ballot unless otherwise designated.

Sec. 14. All officers of the council shall be students, but in the event of a disagreement considered important by the council, an impartial refree shall be appointed whose decision shall be final.

Sec. 15. No representative shall resign without the consent of the Council.

Sec. 16. Amendments to the Constitution shall not be voted upon until the next meeting.

Sec. 17. Special meetings may be called by the President at any time.

Sec. 18. Each fraternity agrees to be governed by this Constitution and its By-laws.

Sec. 19. All rush parties will begin no earlier than 6:30 P. M., and shall be over no later than 12:00.

Sec. 20. During Rush Week there shall be no freshman or eligible man allowed in any frat house except on the evening of the rush party in that house.

WOMEN'S INTERFRATERNITY COUNCIL

Art. I. NAME AND OBJECT—Sec. 1. The name of this organization shall be the Women's Interfraternity Council of Alfred University.

Sec. 2. The object of the organization shall be to control all matters which may be determined to be of interest to the various organizations herein represented.

Art. II. MEMBERSHIP — Sec. 1. The Council shall be composed of two representatives from each women's fraternity, at least one of whom shall have served previously.

Sec. 2. Each representative shall be entitled to one vote in each Council meeting, except the President, who votes only in case of tie.

Sec. 3. Any new women's fraternity on the campus, being recognized by the facuty, automatically becomes a member of the Council, after signing the Constitution.

Art. III. OFFICERS AND DUTIES—Sec. 1. The officers shall consist of a President,

who shall be a Senior, and a Secretary-Treasurer.

Sec. 2. The Secretary shall furnish minutes of the last meeting to each member of the Council by the next fraternity meeting following the Council meeting.

Sec. 3. The officers of the Council shall be elected at the last meeting of the college year, when the new and old Councils shall meet together. The new Council alone shall have power to vote at this election.

Art. IV. POWERS—The Council shall have power to enforce all enactments, regulations, etc., within its jurisdiction as defined by the articles and by-laws of this constitution.

Art. V. RUSHING—Sec. 1. A Rushee defined as meaning a freshman woman or transfer.

Sec. 2. Rushing shall take place the first three weeks of the second semester.

Sec. 3. Each fraternity shall have but one entertainment.

Sec. 4. The entertainments shall be given one a week in rotation, the first order to be determined by the Council.

Sec. 5. There shall be a definite amount of money aportioned for entertainment, the amount of which shall be set by the Council, and an itemized report of expenditures turned in at the end of the rushing season.

Sec. 6. No one may come to rush parties except "rushees" and honorary members of that sorority.

Sec. 7. Time for rush parties shall be limited to three and one-half hours.

Sec. 8. Non-sorority women shall not be asked to rush parties without consent of the council.

Sec. 9. Only three rushees may be entertained by one sorority at one time.

Sec. 10. Entertainment means (a) overnight until noon, (b) any one meal, (c) evening until closing hours of the rushees.

Sec. 11. All rules apply to vacation as well as to the school session.

Art. VI. BIDDING AND PLEDGING. Sec. 1. A bulletin will be issued with the rules of preferential bidding stated. To this bulletin shall be added a financial statement denoting the living expenses of each sorority, including price of room, board and dues. This shall be read at a meeting of "rushees" just before bids are sent out.

Sec. 2. Bidding shall be done by the Preferential system in the fall and in the spring.

Sec. 3. There shall be open season after fall bidding for all but "rushees".

Sec. 4. There shall be open season after spring bidding for all women except those entering college in January.

Sec. 5. Upon receiving preference slip a "rushee" shall make her decision for a sorority in absolute secrecy.

Sec. 6. Silence shall last from the time bids are sent out until they are accepted.

Sec. 7. Silence is defined as merely saying "hello".

Sec. 8. Sororities shall not be discussed with "rushee".

Sec. 9. A disinterested person to act as Clerk to the Council shall be appointed by the Council. (The duties of the clerk shall be defined by the Council).

Sec. 10. No one shall consult the clerk during bidding except in vote of the Council.

Sec. 11. All problems of bidding shall be dealt with by the Council.

Sec. 12. Bids shall be sent to all "rushees".

Art. VII. INITIATION—Sec. 1. Each fraternity shall determine the date of its initiation services.

Sec. 2. No woman shall be formally initiated into any fraternity until she has attained an index of 1.0

Sec. 3. After a woman has been initiated into a fraternity represented on this Council, she is not eligible for membership in any other fraternity represented on this Council during her stay in Alfred.

Art. VIII. VOTING—Sec. 1. All voting shall be done by secret ballot unless otherwise designated.

Sec. 2. All matters pertaining to reprimand, penalties, suspension and expulsion shall be carried by 2-3 majority vote.

Art. IX. MISDEMEANORS—Sec. 1. Any fraternity which belittles or attempts to belittle or degrade any other fraternity in the eyes of any person by word or action, shall be considered as having committed a misdemeanor requiring judicial action by the council.

Sec. 2. To try any woman who has broken a rule, the Council has a hearing in which the two representatives shall have at its meeting the clerk or any other disinterested person.

Sec. 3. If a sorority has broken a Council rule, the Council has a hearing in which the two representatives of that sorority shall have a hearing; then the other four council members, together with the disinterested person, shall decide the punishment unanimously.

Art. X. RESIGNATION—No representative shall resign without the consent of the Council and her fraternity.

Art. XI. MEETINGS — Special meetings may be called at any time by the president, the secretary, or by the decision of three members.

Art. XII. AMENDMENTS—Sec. 1. Amendments to this constitution may be made by any fraternity. The council may vote upon it any time after it has been submitted to the fraternities.

Sec. 2. All amendments to be carried must receive unanimous vote of the Council.

HONORARY SOCIETIES

ALPHA TAU ALPHA

Alpha Tau Alpha is an organization providing an honorary affiliation for women members of the student body of Alfred University, who are participants in and actively interested in athletics. The purpose of the society is to promote athletic activity for women at Alfred. It also aims for physical beauty, high scholastic activity, ideal character, the development of organized co-operation and strong qualities of leadership and influence.

The candidate must be a member of the Sophomore, Junior or Senior class of Alfred University. Membership in this society is based on scholarship (an index of 1.0 is required), leadership, loyalty, sportsmanship and active participation in athletics.

Beta Pi Kappa

In the fall of 1927 a group of seven ceramic engineers banded together to form Delta Pi Alpha, an honorary ceramic engineering fraternity. At the Ceramic Convention in February, 1928, Delta Pi Alpha united with Beta Pi Kappa of North Carolina State College to form the first national ceramic engineering fraternity. The purposes of the fraternity are to promote a greater interest in ceramics, to encourage research, and to create an acquaintance between graduates of rival ceramic schools.

Membership is elective and is based on scholarship, interest in ceramics, and ability in engineering lines. Any upperclassman properly enrolled in the N. Y. S. C. C. and having an average index of 0.8 may be elected.

Eta Mu Alpha

Eta Mu Alpha is an honorary fraternity, the object of which is to promote better scholarship and a greater interest in the intellectual life of the University; to promote leadership and fair play; to support any movements in the interests of a greater Alfred, particularly those which will strengthen the intellectual life of the University.

Membership in this fraternity is based primarily on scholastic standing. All upperclass students who are properly en-

rolled in the College of Liberal Arts and Sciences and the New York State School of Clay Working and Ceramics are eligible to membership, providing they have completed their previous college work at a minimum index which is, for the Juniors, 2.4, and, for the Seniors, 2.2.

Phi Sigma Gamma

Phi Sigma Gamma is an honorary fraternity, formed to recognize those women who have rendered positive service to Alfred for at least two years.

Its purposes are: to be positive factors in Alfred's growth; to maintain and extend a spirit of co-operation and good-will between fraternity and non-fraternity groups; to uphold true Alfred traditions and express those ideals in their service toward Alfred. On the Campus, Phi Sigma Gamma strives to create an incentive toward achievement for Alfred.

Phi Psi Omega

Phi Psi Omega is an honorary fraternity, chartered to form a bond between men in the two upper classes who have proven their loyalty to Alfred. The aim of the fraternity is to give the undergraduate, who because of activities and athletics, is unable to gain the coveted "honors," something to work for, a goal to be gained

through service and loyalty to his Alma Mater.

The membership is limited to eleven. There is a scholastic requirement of two years with an average index of 1.5. The candidate must be a member of the Junior or the Senior class of Alfred University, or a graduate alumnus of this University. Membership will be based on scholastic record, college activities, and, most important of all, character.

Pi Gamma Mu

Pi Gamma Mu is a national social science honor society whose fundamental purpose is to encourage and reward the undergraduate study of social science and to awaken interest on the part of young educated men and women in the scientific attitude toward social problems. "Social Science" is the national journal published by Pi Gamma Mu. The nominal eligibility requirement for membership is at least twenty hours of the social sciences with an average grade of over 85 per cent.

CLUBS

The Ceramic Guild is organized by the Art Department as a means of advertising the school by acquainting the people with a pleasing and creditable grade of pottery, and as a means for the disposal of student work, the Ceramic Guild gives regu-

lar exhibitions which have been very successful.

The Ceramic Society is a student branch of the American Ceramic Society. It consists of all the upperclassmen and the faculty of the New York School of Clay Working and Ceramics. The Society meets regularly and discusses Ceramic problems and other items for self improvement.

Deutsche Verein is a club whose only qualification for membership is an interest in German. It holds weekly meetings, and aims to create an appreciation for German literature, life, and customs.

The English Club. Primarily organized with the purpose of studying contemporary literature, the English Club serves as the means of developing critical and appreciative reading of literature. Its informal discussions make its meetings entertaining, and give an opportunity for self expression.

The Footlight Club is an organization to promote the best in dramatics. Its members are elected from those who show the most ability for acting, and a try-out play is held the first part of each college year. At least once every year some suitable play is selected and given by the club.

The Glee Club is an organization consisting of sixteen men and a director, the positions being competitive. Each year the Club makes an extended trip, giving concerts under the auspices of various schools, clubs, and other organizations.

Le Cercle Francais is a student organization formed for the informal study of French in its most interesting phases. At the weekly meetings of the society, members usually present papers on appropriate topics.

VARSITY "A" CLUB is composed of men who have earned their major or minor "A's." Eligible candidates for membership must petition the club. Each man is elected to the Club by a majority vote. The purpose of the Club is to promote a greater athletic interest, and to encourage high school students to attend Alfred.

THE SPANISH CLUB. Under the leadership of Miss Harris, the Spanish Club was inaugurated three years ago. All those interested in Spanish may join. To appreciate Spanish and to speak it more fluently are its aims.

COLLEGE CALENDAR

First Semester

1932

Entrance examinations	Mon., Sept. 19
"Freshman Week"	Tues. & Wed., Sept. 20-21
Registration for Seniors, Juniors and Sophomores	Thurs. & Fri., Sept. 22-23
Instruction begins	Mon., Sept. 26
Mid-semester grades	Thurs., Nov. 17
Thanksgiving Recess begins	Wed. eve., Nov. 23

THANKSGIVING RECESS

Instruction resumed	Mon. morn., Nov. 28
Founders' Day	Monday, Dec. 5
Christmas Recess begins	Thurs. eve., Dec. 15

CHRISTMAS RECESS

1933

Instruction resumed	Tues. morn., Jan. 3
Mid-year examinations begin	Fri., Jan. 27
Examinations end; semester ends	Friday eve., Feb. 3

Second Semester

Instruction begins	Tues. morn., Feb. 7
Mid-semester grades	Thurs., Mar. 23
Easter Recess begins	Thurs. eve., Apr. 13

EASTER RECESS

Instruction resumed	Mon. morn., Apr. 24
Memorial Day, half holiday	Tues., May 30
Final examinations begin	Fri., June 2
Senior examinations end	Tues., June 6
Under-class examinations end	Fri., June 9
Junior examinations end	Tues., June 13
Ninety-Seventh Commencement	Sat. eve., June 10, to Wed. June 14

RECITATIONS—FIRST SEMESTER

HOURS	MONDAY	TUESDAY	WEDNESDAY	THURSDAY	FRIDAY
8:00					
9:00					
	CHAPEL EVERY DAY AT 10:00				
10:30					
11:30					
1:30					
2:30					
3:30					
4:30					

RECITATIONS—SECOND SEMESTER

HOURS	MONDAY	TUESDAY	WEDNESDAY	THURSDAY	FRIDAY
8:00					
9:00					
	CHAPEL EVERY DAY AT 10:00				
10:30					
11:30					
1:30					
2:30					
3:30					
4:30					

1932 CALENDAR 1932

SEPTEMBER

S	M	T	W	T	F	S
..	..	..	..	1	2	3
4	5	6	7	8	9	10
11	12	13	14	15	16	17
18	19	20	21	22	23	24
25	26	27	28	29	30	..

OCTOBER

S	M	T	W	T	F	S
..	..	..	..	..	..	1
2	3	4	5	6	7	8
9	10	11	12	13	14	15
16	17	18	19	20	21	22
23	24	25	26	27	28	29
30	31	..	..	..	..	..

NOVEMBER

S	M	T	W	T	F	S
..	..	1	2	3	4	5
6	7	8	9	10	11	12
13	14	15	16	17	18	19
20	21	22	23	24	25	26
27	28	29	30	..	..	..

DECEMBER

S	M	T	W	T	F	S
..	..	..	..	1	2	3
4	5	6	7	8	9	10
11	12	13	14	15	16	17
18	19	20	21	22	23	24
25	26	27	28	29	30	31
..	..	..	..	..	..	..

1933 CALENDAR 1933

JANUARY

S	M	T	W	T	F	S
1	2	3	4	5	6	7
8	9	10	11	12	13	14
15	16	17	18	19	20	21
22	23	24	25	26	27	28
29	30	31	..	..	..	..

FEBRUARY

S	M	T	W	T	F	S
..	..	..	1	2	3	4
5	6	7	8	9	10	11
12	13	14	15	16	17	18
19	20	21	22	23	24	25
26	27	28	..	..	..	..

MARCH

S	M	T	W	T	F	S
..	..	..	1	2	3	4
5	6	7	8	9	10	11
12	13	14	15	16	17	18
19	20	21	22	23	24	25
26	27	28	29	30	31	..

APRIL

S	M	T	W	T	F	S
..	..	..	..	..	..	1
2	3	4	5	6	7	8
9	10	11	12	13	14	15
16	17	18	19	20	21	22
23	24	25	26	27	28	29
30	..	..	..	..	..	..

MAY

S	M	T	W	T	F	S
..	1	2	3	4	5	6
7	8	9	10	11	12	13
14	15	16	17	18	19	20
21	22	23	24	25	26	27
28	29	30	31	..	..	..

JUNE

S	M	T	W	T	F	S
..	..	..	..	1	2	3
4	5	6	7	8	9	10
11	12	13	14	15	16	17
18	19	20	21	22	23	24
25	26	27	28	29	30	..

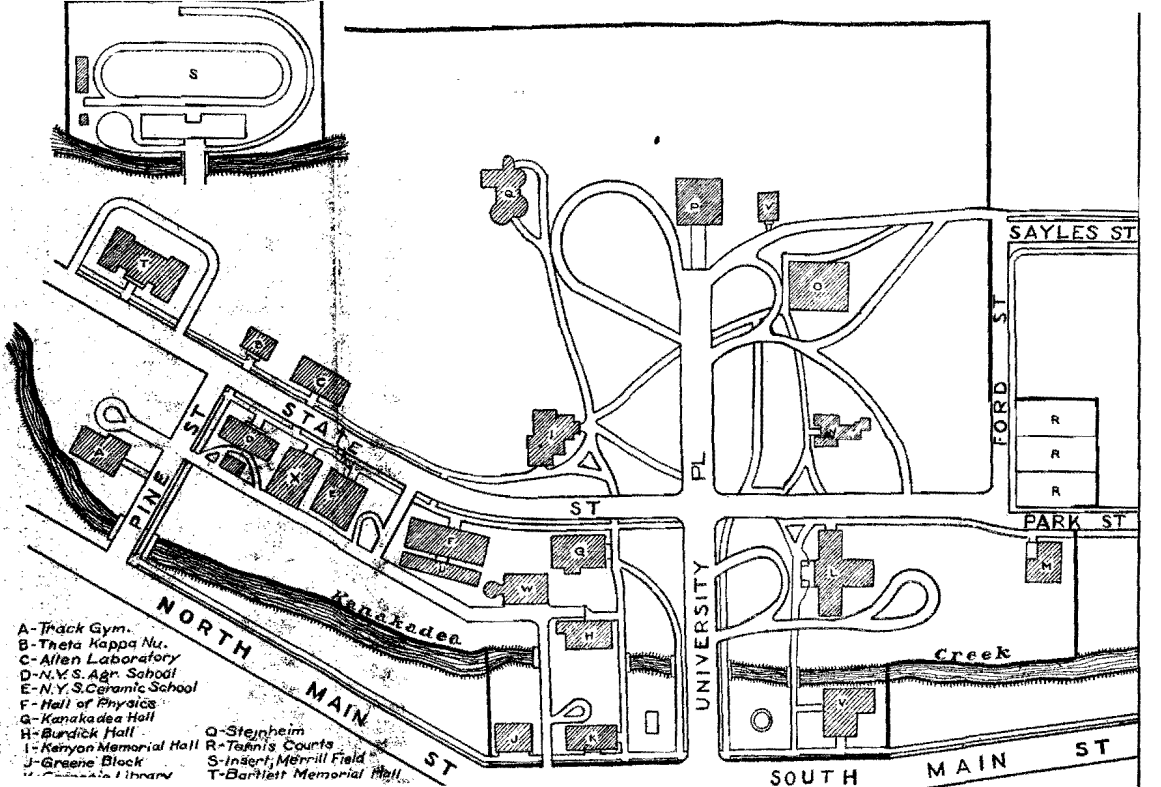
S
T
B
C
A
D
E
F
G
H
I
J
K
L
M
N
O
P
Q
R
R
R
W
V
STATE ST
PINE ST
NORTH MAIN ST
Kanakadea
Creek
UNIVERSITY PL
SOUTH MAIN ST
SAYLES ST
FORD ST
PARK ST
A-Track Gym.
B-Theta Kappa Nu.
C-Allen Laboratory
D-N.Y.S. Agr. School
E-N.Y.S. Ceramic School
F-Hall of Physics
G-Kanakadea Hall
H-Burdick Hall
I-Kenyon Memorial Hall
J-Greene Block
Q-Steinheim
R-Tennis Courts
S-Insert, Merrill Field
T-Bartlett Memorial Hall