

University Publications

Seventieth Year—No. 1

ALFRED UNIVERSITY

Founded 1836

Year Book, 1904-05

PUBLISHED BI-MONTHLY BY ALFRED UNIVERSITY.
SEPTEMBER, 1905

Entered as second-class mail matter at Post Office, Alfred, N. Y.

GIFTS AND BEQUESTS

SUGGESTIONS

The demand upon institutions of learning are broadening year by year, and equipment and endowment must be increased to keep pace with the demands. Alfred forms no exception to the rule. With the assistance of her friends she has been enabled to meet all requirements in the past. Relying upon a continuation of that kindly interest in her work, there is here presented for consideration a variety of channels in which substantial aid in meeting the demand of the future may be directed. Those who wish to perpetuate their usefulness and their memory, and make their deeds live after them, cannot better do so than by giving or bequeathing something to Alfred University in one of the following ways:

INCREASE IN THE GENERAL ENDOWMENT FUND, the income of which shall be at the disposal of the University for its general expenses.

THE CENTENNIAL FUND was established in 1899 with the expectation that it will amount to \$100,000.00 when the University shall celebrate its centennial. Gifts to this fund may be made from \$1.00 to \$100.00.

THE ENDOWMENT OF PROFESSORSHIPS. Twenty-five thousand dollars will fully endow a professor's chair.

THE ENDOWMENT OF SCHOLARSHIPS to pay the term bills of worthy, but needy students. One thousand dollars will endow a scholarship.

A scholarship may be instituted conditionally upon the payment of one hundred dollars and kept alive by the payment of not less than twenty-five dollars every two years thereafter, until one thousand dollars shall have been paid; and the beneficiary will be credited on his tuition charges with the income of the fund. In the case of scholarships founded by societies, if twenty-five dollars or more be added to the principal annually, the beneficiary will be granted free tuition, but incidental and extra fees must be paid in cash by the beneficiary.

A LIBRARY BUILDING which will cost, say \$25,000.

The gift of books and of moneys to buy books.

Every gift will be used as the donor may direct. The giver of fifty dollars or more will be asked to allow his name to be used in connection with the gift in the reports of the University.

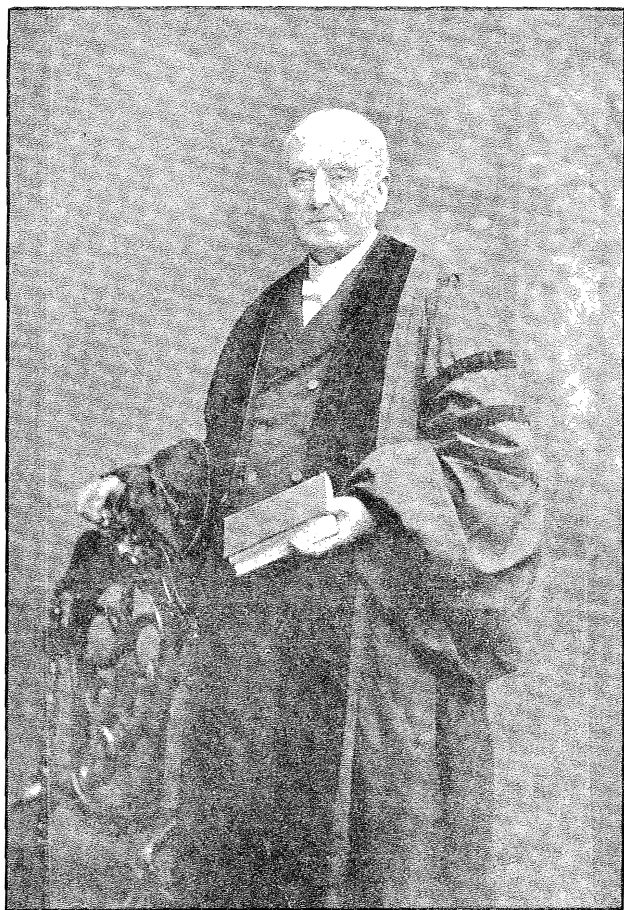

Rev. Darius R. Ford, D. D., '48

ALFRED UNIVERSITY

Founded 1836



Year Book, 1904=05

PUBLISHED BI-MONTHLY BY ALFRED UNIVERSITY
SEPTEMBER, 1905

BOARD OF TRUSTEES

Term expires in June, 1906

Hon.	DANIEL LEWIS, M. D., LL. D., '69,	New York City.
Hon.	PETER B. MCLENNAN, LL. D., '73,	Syracuse.
	JOHN J. MERRILL, Ph. B., '84,	Alfred.
Prof.	STEPHEN BABCOCK, A. M.,	New York City.
	CHARLES CLARENCE CHIPMAN, Acct B., '86,	New York City.
	VERNON A. BAGGS,	Alfred.
	EDWIN S. BLISS,	Alfred.
Rev.	LESTER C. RANDOLPH, A. M., D. D.,	Alfred,
	HERBERT G. WHIPPLE, A. B., '87,	New York City.
	ELWOOD E. HAMILTON, Ph. B., '84,	Alfred.
Hon.	FRED A. ROBBINS,	Hornellsville.

Term expires in June, 1907

Hon.	ALBERT B. COTTRELL,	Alfred.
Rev.	OSCAR U. WHITFORD, A. M., D. D., '63,	Westerly, R. I.
	CORLISS F. RANDOLPH, A. M., L. H. D., '88,	Newark, N. J.
Supt.	HENRY M. MAXSON, A. M., Ped. D.,	Plainfield, N. J.
	ORVILLE M. ROGERS,	Alfred.
Hon.	GEORGE H. UTTER, A. M.,	Westerly, R. I.
Pres.	BOOTHE COLWELL DAVIS, Ph. D., D. D., '90,	Alfred.
Rev.	FRANK S. CHILD, D. D., L. H. D.,	Fairfield, Ct.
	CHARLES STILLMAN,	Alfred.
	WILL R. CLARKE,	New York City.
Hon.	ALBERT L. CHESTER,	Westerly, R. I.

Term expires in June, 1908

Hon.	JOHN N. DAVIDSON, E. M., '54,	Wiscoy.
	D. SHERMAN BURDICK, Ph. B., '83,	Alfred.
Mrs.	WILLIAM C. BURDICK,	Alfred.
	WILLIAM H. CRANDALL,	Alfred.
Mrs.	GEORGE H. BABCOCK,	Plainfield, N. J.
	AMOS A. SHAW,	Alfred.
Capt.	R. EMMETT BURDICK,	Cleveland, Ohio.
	EDGAR H. COTTRELL,	New York City.
Hon.	FRANK SULLIVAN SMITH, LL. D.,	New York City
Capt.	*J. FRANK HUBBARD,	Plainfield, N. J.
	ORRA S. ROGERS, Ph. B., '94,	Plainfield, N. J.

*Died June 26, 1905.

Officers of the Board

ALBERT B. COTTRELL, President,	Alfred.
ELWOOD E. HAMILTON, Vice President,	Alfred.
WILLIAM H. CRANDALL, Treasurer,	Alfred.
CHARLES STILLMAN, Secretary,	Alfred.

Standing Committees of the Board

Executive

ALBERT B. COTTRELL, Chairman.

CHARLES STILLMAN, Secretary.

LESTER C. RANDOLPH,	ELWOOD E. HAMILTON,
ORVILLE M. ROGERS,	D. SHERMAN BURDICK
BOOTHE COLWELL DAVIS,	WILL R. CLARKE,
VERNON A. BAGGS,	AMOS A. SHAW,
WILLIAM H. CRANDALL,	PETER B. MCLENNAN,

JOHN J. MERRILL.

Teaching Force

BOOTHE COLWELL DAVIS,	DANIEL LEWIS,	ORVILLE M. ROGERS.
-----------------------	---------------	--------------------

Buildings and Grounds

CHARLES CLARENCE CHIPMAN,	BOOTHE COLWELL DAVIS,
ALBERT B. COTTRELL,	MRS. GEORGE H. BABCOCK,

JOHN J. MERRILL.

Supplies and Janitors

E. E. HAMILTON,	V. A. BAGGS,	CHARLES STILLMAN.
-----------------	--------------	-------------------

Printing and Advertising

W. H. CRANDALL,	BOOTHE COLWELL DAVIS,	J. J. MERRILL.
-----------------	-----------------------	----------------

Investment

WILLIAM H. CRANDALL,	AMOS A. SHAW,	D. SHERMAN BURDICK.
----------------------	---------------	---------------------

Auditing

HERBERT G. WHIPPLE

Board of Managers of the New York State School of Clay-Working and Ceramics

BOOTHE COLWELL DAVIS,	JOHN J. MERRILL,
WILLIAM H. CRANDALL,	WILL R. CLARKE,
ELWOOD E. HAMILTON.	

Ladies Auxillary Committee

Mrs. ALBERT B. COTTRELL,

Mrs. WILLIAM C. BURDICK,

Mrs. EDWIN S. BLISS,

Mrs. VERNON A. BAGGS,

Mrs. BOOTHE C. DAVIS,

Mrs. MAXSON J. GREEN,

Mrs. SILAS C. BURDICK,

Mrs. CHARLES STILLMAN.

Library Directors

BOOTHE COLWELL DAVIS, President (*ex-officio*)

EDWARD M. TOMLINSON, Librarian (*ex-officio*)

CORLISS F. RANDOLPH, representing Trustees.

ALPHEUS B. KENYON, " Faculty.

HERBERT G. WHIPPLE, " Alumni.

A. C. WHITFORD, " Alleghanians.

H. EUGENE DAVIS, " Orophilians.

BERNICE WHIPPLE, " Alfriedians.

MARY A. BURDICK, " Athenæans.

COLLEGE FACULTY

1905-1906

BOOTHE COLWELL DAVIS, Ph. D., D. D., President.

EDWARD M. TOMLINSON, A. M., Litt. D., LL. D., William B. Maxson Professor of the Greek Language and Literature.

ALPHEUS B. KENYON, S. M., D. Sc., Rhode Island Professor of Mathematics, and George B. Rogers Professor of Industrial Mechanics.

WILLIAM C. WHITFORD, A. M., Professor of Biblical Languages and Literature.

OTHO P. FAIRFIELD, A. M., William C. Kenyon Professor of the Latin Language and Literature, and Professor of English.

FRANK GREENE BATES, Ph. D., Charles Potter Professor of History and Political Science.

EDWARD S. BABCOCK, S. M., Babcock Professor of Physics, and Professor of Chemistry.

CHARLES B. CLARK, A. M., Professor of Philosophy and Education.

EDITH C. PUTNAM, A. B., Instructor in English and Expression.

PAUL E. TITSWORTH, Ph. B., Instructor in German and French.

JAMES R. KELTON, S. B., Instructor in Natural History and Agriculture.

FRANZ H. ROSEBUSH, A. B., Instructor in Physical Training.

EVELYN WARD, M. B., Director of Music.

JUNIUS F. KREHBIEL, S. B., Instructor in Physics and Chemistry.

ORSON CARNAHAN, Foreman in Machine Shop.

CHARLES W. CLARK, Foreman of Carpenter Shop.

THEOLOGICAL SEMINARY FACULTY

THE REV. ARTHUR ELWIN MAIN, A. M., D. D., *Dean*, Plainfield Professor of Doctrinal Theology, and Nathan V. Hull Professor of Pastoral Theology.

THE REV. WILLIAM CALVIN WHITFORD, A. M. Professor of Biblical Languages and Literature.

THE REV. JAMES LEE GAMBLE, Ph. D., D. D., Professor of Church History and Homiletics.

THE REV. LESTER CHARLES RANDOLPH, A. M., D. D., Instructor in the Principles of Evangelism and Personal Christian Work.

EDITH C. PUTNAM, A. B., Instructor in Elocution.

EVELYN WARD, M. B., Instructor in Sacred Music.

ACADEMY FACULTY

WILLIAM S. MAXSON, A. B., Principal.

FRANZ H. ROSEBUSH, A. B.

WALDO A. TITSWORTH, A. B.

S. WHITFORD MAXSON.

MISS AGNES ROGERS, Ph. B.

OFFICERS OF ADMINISTRATION

BOOTHE COLWELL DAVIS, President and University Chaplain.

EDWARD M. TOMLINSON, Librarian and Secretary of Faculty.

ALPHEUS B. KENYON, Registrar.

WILLIAM H. CRANDALL, Treasurer.

LOISANNA T. STANTON, Associate Librarian.

JAMES R. KELTON, Curator of Allen Museum.

EDITH C. PUTNAM, Preceptress and Head of Ladies Hall.

JOHN A. LAPP, Head of Burdick Hall

MARGARET B. FULLER, Matron and Head of Boarding Department.

LEWIS S. BEYEA, Chief Janitor and Superintendent of Grounds.

PRESIDENT'S ANNUAL REPORT

TO THE BOARD OF TRUSTEES OF ALFRED UNIVERSITY:

The President has the honor to submit his tenth annual report, viz: for the year beginning June 22, 1904 and ending June 20, 1905.

NECROLOGY

During the year, death has afflicted the University by the removal of three of our faithful and esteemed trustees. While we bow in submission to this bereavement, we are able to report that into the ranks of the faculty and student body, death has not entered. For the preservation of life and the general health of our faculty and students, we are devoutly thankful.

Darius R. Ford, D. D., LL. D., entered into rest November 25, 1904, at eighty years of age. Dr. Ford was born at Belfast, New York, October 5, 1825. He entered Alfred Academy as a student in 1844 and graduated in 1848. He then entered Brown University from which he graduated in 1852. After teaching one year in the public schools of Hornellsville, he began teaching in Alfred Academy, where he remained ten years a faithful and beloved professor. He was a professor and trustee of the University when the charter was granted in 1857. He was one of the seven men who banded themselves together to maintain the new and struggling University for a period of years and to accept whatever remuneration might be left to them proportionately after the expenses had been met. After ten years of such service, he became professor of physics and chemistry in Elmira College and there rendered about forty years of faithful and distinguished service, endearing

himself to all who knew him. He remained a member of the board of trustees of Alfred University until the time of his death. He was a ripe scholar, a clear, concise thinker and a man of hopeful conservative judgment.

Joseph Mitchell Titsworth was born in Plainfield, New Jersey, July 4, 1849. During his early manhood, he spent a short time as a student in Alfred University and then entered upon a business career. He gained prominence in many business interests, was treasurer of the Potter Printing Press Company, trustee of the Seventh-Day Baptist Memorial Fund, and a director of the Dime Savings Institution of Plainfield. He retained a deep interest in Alfred University during all his busy life. In 1896 he was elected a trustee and continued to hold this office until the time of his death, being esteemed by all as a loyal and able adviser of the University. His death occurred March 14, 1905.

Silas Clarke Burdick, E. B., was born at Alfred, N. Y., March 12, 1838, and graduated from Alfred University in 1858—one year after the charter was granted. He then attended college one year in Madison, now Colgate University. Returning to Alfred, he entered the mercantile business and through his entire life retained an active and helpful interest in the town and in the University. He served his town as clerk, supervisor, and postmaster. In 1865, he was elected a trustee of the University and continued to hold this office until the time of his death. Mr. Burdick was a man of scholarly tastes and ideals. He believed in a high standard of educational efficiency and sought by all possible means to promote such standards. He also had a genius for making friends and he kept constantly in his memory the hundreds of students who had attended Alfred University during his connection with it. He especially sought to give a cordial welcome to returning Alumni and to make our Commencement seasons successful as reunions of former students. He passed to his reward March 21, 1905.

In the death of these trustees, the University has sustained a heavy loss, and will continue to bear in loving memory these men who have served it nobly in their day and generation.

FACULTY

The faculty of the University has remained the same as last year with the exception that Miss Alberta Oakley did not take up the

work in English and Expression at the beginning of the year. Miss Agnes Rogers, Ph. B., was employed as a substitute for a short time, when Miss Edith C. Putnam, A. B., of the Woman's College of Baltimore was appointed instructor in English and Expression and assumed the work of the instructorship after the Thanksgiving vacation. Miss Putnam was also made preceptress of the Ladies Hall. In these positions, she has rendered satisfactory service and is recommended by the committee on teaching force for the coming year.

All members of the faculty have shown their usual loyalty and devotion to the work of the University and merit the commendation of the Board of Trustees.

I regret to report that Prof. Claude I. Lewis of the Department of Natural History and Agriculture has tendered his resignation, that he may pursue graduate studies in Cornell University. His work in this department has been of a high order, and in the Allen Steinheim Museum, as his report will show, and as can be easily seen by inspecting the Museum, he has accomplished excellent results. The Museum is now better catalogued, classified and arranged than ever in its history.

Mr. Walter L. Greene, who for three years has been instructor in physical training, has graduated from the Seminary and has accepted a position as field secretary for the Seventh-Day Baptist Sabbath School Board, and resigns his instructorship. Franz H. Rosebush, A. B., instructor in Latin in the Academy, has been appointed instructor in physical training and director of the gymnasium.

Mr. Linton B. Crandall, who for four years has been foreman in the carpenter shop, has resigned his position to accept an instructorship in manual training which will be more remunerative financially.

Mr. Allen W. Corwin, who has for two years been the foreman of the machine shop has also tendered his resignation. Successors to these positions have not yet been appointed, though the committee is in communication with individuals whom they hope to secure for these positions.

In the Academy, Miss Dora Kenyon, who had been an efficient instructor in Latin for six years, resigned at the middle of the year, and Mr. Franz H. Rosebush, A. B., was appointed in her place.

Some changes will occur in the Academy faculty for the coming year. Mr. William S. Maxson, Ph. B., of Chicago has been appointed principal, and Mr. S. Whitford Maxson of Adams Centre, New York, has been appointed training class instructor. Miss Eugenia Marvin, instructor in English and Modern Languages, has resigned her instructorship after a successful service of three years. Miss Agnes Rogers, Ph. B., has been appointed to this position for next year. No other changes are anticipated in any of the faculties of the University.

REGISTRATION

The registration of the University for the year has been as follows:

College	131
Academy	158
State School	35
Theological Seminary	10
Total	334

Of this total 29 are duplicates, leaving a net total registration of 305 individuals during the year. The Senior class in the college this year numbers twelve, including one who is to take the degree of B. S. in Ceramics, having completed the course in the New York State School of Clay-Working and Ceramics. Aside from these, there is one candidate for the degree of M. S., and two candidates for the degree of B. D., who have completed the required course in the Theological Seminary. In the Academy there are 14 graduates, most of whom will enter next year's Freshman class.

THE STATE SCHOOL

The New York State School of Clay-Working and Ceramics has enjoyed its largest registration during the past year and continues to hold the esteem and approval of the people of the State and of the State Legislature. While its administration is an important responsibility which Alfred University must carry, it nevertheless furnishes an opportunity for a high order of technical and experimental work by which we are rendering most valuable service to the State. The annual report of the New York State School of Clay-Working and Ceramics to the Governor of the State of New York is appended as a part of this annual report.

LIBRARY

During the year, the fire proof vault mentioned a year ago, has been completed, and many rare and valuable books have been placed therein. It is a most commodious and valuable addition to our University equipment. Many other books and manuscripts are still to be transferred to it for safe-keeping.

A large number of books have been received during the year including two large boxes from London, England—the former library of the late Rey. Wm. M. Jones—contributed by his widow. These additions accentuate the importance of better accommodations for the books of the library. The congested condition of the library renders it less available than it should be, and also taxes the strength of the Kenyon Memorial Hall to such an extent as to raise apprehensions for the safety of the building. It is devoutly to be hoped that some friend of the University may contribute a library building large enough to contain the rapidly growing collection of books of the University. Last year's report called attention to the greatly increased work of the associate librarian within the past few years and to the urgent necessity of increasing her salary.

For a number of years, the salary paid to Mrs. Stanton has been but \$300 per year. During that time, board in Ladies Hall has increased from \$2.50 per week to \$3 per week, and it is but just that this added cost of living be provided for by the trustees and that an increase of salary for the associate librarian in some measure proportionate with the increased work be allowed her hereafter. The President would recommend that the trustees pay Mrs. Stanton for the past year \$25 as reimbursement for increased living expenses, and that for the future her salary be raised to \$400 per year instead of \$300 per year.

CLASS ROOMS

By instruction of the trustees at the last annual meeting, the executive committee authorized the equipment of two additional recitation rooms with forty chairs each, also repairs to chairs in the room of Philosophy and Education. The new rooms were provided—one in east basement of Ladies Hall—the other in the south wing of Babcock Hall of Physics. These rooms together with the added chairs in the room of philosophy and education have provided much more adequate class room facilities. It has been done at a cost of about \$250.

CALENDAR

The faculty of Alfred University have given much attention during the past year to the matter of increasing the usefulness and attractiveness of Commencement week. Various methods for accomplishing these results have been considered and recommendations will be made to the Trustees.

The President, however, desires to call attention to certain embarrassing difficulties for which a remedy should be found. It has never been possible to secure anything like a good attendance of the students during Commencement week. Many of them are earning their way through college and desire to use this week in such a way as to be earning money for the next college year. Alfred University has continued in session later in June than the majority of colleges, rendering our students less vacation time for earning money than many other colleges give. Furthermore we have occupied the week previous to Commencement with final examinations and allowing students to be exempt from final examination who have gained a standing of 90 per cent or more. This has liberated our best students two weeks before Commencement. During the past few years a number of our faculty have travelled abroad, and since the Commencement comes so late in June, those who go abroad seem compelled to start earlier than Commencement. This and other causes have led to the absence of some of our faculty each year from Commencement, a condition which has not been without its influence upon the student body.

Other members of the college faculty desire to study in the summer schools and as some of these schools begin before our present Commencement, such members must either be absent from the Commencement or late to enroll in the summer school. The recommendations from the faculty to the Trustees will suggest the shortening of the Easter vacation and the using of the latter half only of the week preceeding Commencement for examinations together with Monday and Tuesday of Commencement week; and that the Commencement of the college be placed on Thursday of the first full week in June, which will throw it between the 5th and 12th of June. This will reduce the number of days of instruction but one, and will place the Commencement of the College before the time necessary for sailing for a summer abroad or of entering the summer schools. It will enable the members of the faculty to

remain for Commencement, as the President believes they should be required to do except in rare emergency. It will also enable us to hold our students until Tuesday of Commencement week and with interesting sessions for Wednesday and Thursday following, it is believed they can be held with but few exceptions until Commencement is over.

This will give members of the college faculty an opportunity to attend high school commencements, and deliver addresses before high school graduates as they are not able to do now, the college commencement coming the same week as the high school commencements.

I have made an investigation of fifty colleges in reference to their date of Commencement. I find these fifty distributed as follows: ten coming June 2d or 3d (earlier than ours can possibly come with the present arrangement) viz, Baker University, Bryn Mawr College, Kansas Wesleyan University, Kansas College, St. Louis University, University of Missouri, University of California, University of Minnesota, Boston University, Dickinson College of Carlyle, Pennsylvania.

Fifteen occur from June 5-12th, viz:—Bellevue College, Columbia University, University of Colorado, University of Illinois, University of Kansas, University of Nebraska, University of Denver, University of Iowa, Teachers' College, Syracuse University, Vassar College, Wells College, Swarthmore College, and Union University.

Seventeen Commencements come between June 15-20th, viz, Albion College, Allegheny College, Brown University, Colgate University, Cornell University, Fisk University, Hobart College, Iowa State College, Lehigh University, Michigan University, North-Western University, Otterbein University, Ohio University, Pratt Institute, University of Rochester, University of Pennsylvania, Western Reserve University.

And nine occur between June 20th and 27th, viz, Amherst College, Dartmouth College, Hamilton College, Oberlin College, University of Wisconsin, Yale University, Howard University, Rutgers College, and Alfred University.

It seems therefore that the majority of colleges close one or two weeks earlier than we are closing. Furthermore, colleges for women and co-educational colleges, for the most part, close earlier

than we are closing. The only disadvantage which I can see to the earlier closing of the University is that it will be impossible for the Academy to close until after the Regents examinations which come the week preceeding our present Commencement. This disadvantage however, I believe, is more than compensated for by the advantages of a full attendance on the part of the faculty and students which will certainly be most inspiring to the Alumni and former students whom we so much desire to have return and attend Commencement with us.

PROSPECTIVE REGISTRATION

A larger number of persons than ever before, have been in correspondence with the President with a view to entrance to college next autumn, and next year's Freshman class promises to be the largest in the history of the University.

FINANCE

This year, which is the twenty-fifth anniversary of Mr. Crandall's treasurership, and the tenth anniversary of my election to the presidency, we have striven to make a notable year in the increase of the endowments of the University. Our efforts have not been as fruitful as we had desired, but the Treasurer's report will show an increase in endowments, for the year, of \$8,364.96. The bequest of Mrs. Ida F. Kenyon does not become available until after the first of July, otherwise the increase would have aggregated more than twice that sum.

FINANCIAL POLICY

During the past ten years or more the policy of the University has been to apply all contributions, no matter how small, unless otherwise designated, toward the increase of the endowments and equipments of the University; and the efforts of the President and Treasurer, with attendant expenses, have been mainly directed in this way. During the past year, out of a deficit of \$4,200, \$1000 is directly due to efforts to increase the number of endowed scholarships, the principal part of that sum having been paid, by vote of the executive committee, to Mrs. Harriett I. Macdonald for salary and expenses in Sunshine Scholarship work. Such efforts and expenditures have always brought additional endowments, but they have also increased the current expenses of the University and

augmented our indebtedness. It is the firm belief of the President that the policy of the Trustees should be sufficiently altered to permit the raising of a sustaining fund which shall be expended annually in meeting the current expenses of the University until the endowments shall be sufficient to meet these expenses without such sustaining fund.

After much thought upon the matter and consultation with many of the Trustees, the President believes that there is no possible way to reduce maintenance expenses except by reducing the faculty. He also believes that with our three hundred students and enlarged prospects for the coming year, the reduction of our teaching force would be disastrous to our good name and growing popularity and usefulness.

Pending the addition of one hundred thousand dollars of endowment, or the increase of permanent maintenance funds from other sources, a temporary sustaining fund seems the wisest and only adequate solution of the problem. There are over 500 living alumni, and many more old students who did not remain to graduation. An average annual contribution of \$10 each from five hundred such persons would create the necessary fund.

I most earnestly recommend that the Trustees adopt the policy of raising a sustaining fund by securing subscriptions from alumni and friends for that purpose, and thus enable the President to continue the educational policy which is giving such gratifying results, and also enable the Treasurer to meet all current expenses each year without a deficit.

It is believed that the refunding committee will be able to refund the debt during the coming year at a lower rate of interest and thus enable the Treasurer to make annual payments on the debt already incurred, without increasing the annual expenses of the University.

It is with profound gratitude for the Divine blessing which has attended and prospered our beloved University, and with sincere appreciation of the confidence and support which the Trustees have given to the administration, not only during the past year, but during the ten years of my presidency of the University, that this report is respectfully submitted.

BOOTHE COLWELL DAVIS, President.

REGISTRAR'S REPORT

TO THE PRESIDENT OF ALFRED UNIVERSITY:

As Registrar, permit me to submit the following brief report concerning the recorded work of the College department of the University for the school year beginning Sept. 20, 1904, and ending June 22, 1905:

REGISTRY OF STUDENTS

1st Semester:—(a) In residence.....	117	
(b) Non-resident.....	1—	118
2d semester:—(a) In residence.....	120	
(b) Non-resident.....	1—	121

Total different names registered during the year:

(a) In residence.....	130	
(b) Non-resident	1—	131

These students are classified as follows:

Graduates	3	
Seniors.....	12	
Juniors.....	14	
Sophomores.....	30	
Freshmen.....	32	
Specials	40—	131

HONORS

Honors have been awarded by the Faculty as follows:

SENIOR HONORS

(a) *Valedictory Oration* to Mabel E. Reed of Hornellsville for the highest average standing for the college course.

(b) *Salutatory Oration* to John E. Vincent, of Cape Vincent, who stood second in rank.

(c) *Third Honor Oration* to J. May Jones of Norway, who stood third in rank.

(d) *Department Honors* to Mabel E. Reed in Mathematics and in Science; to J. May Jones in Science, and in Philosophy and Education; to John E. Vincent in Mathematics, and in Science.

SOPHOMORE HONORS

The following Sophomores having no entrance conditions, and

having an average standing of 90 per cent or more for the year's work, are entitled to the award of honors at this Commencement: Arthur E. Baggs, Emily Boothe, Clara E. Robinson, M. Llewellyn Bell, Ruth E. M. Graham, Mabel T. Rogers, M. Elizabeth Binns, Harry W. Langworthy, S. Ethel Stevens.

FRESHMAN HONORS

The Freshmen who have fulfilled the above conditions and are therefore entitled to honors, are: George L. Babcock, Myrtie A. Evans, Grace E. Burdick, Elmina G. Titsworth, Will T. Donaldson.

CANDIDATES FOR DEGREES IN COURSE

The following students have been recommended by the College Faculty for the degree earned by each as indicated in the list of 12 candidates for Bachelor's degrees and one candidate for a Master's degree:

Alonzo Neil Annas,	Bachelor of Science
Davis Lee Baker,	Bachelor of Philosophy
Ernest Ralph Brown,	Bachelor of Philosophy
Paul Ernest Cox,	Bachelor of Science in Ceramics
Ralph Ellison Horton,	Bachelor of Philosophy
Jennie May Jones,	Bachelor of Science
Shigeru Mohara,	Bachelor of Philosophy
Mabel Eliza Reed,	Bachelor of Science
Stephen Carl Rosebush,	Bachelor of Arts
John Estes Vincent,	Bachelor of Philosophy
Lloyd Raymond Watson,	Bachelor of Arts
Lela Wilson,	Bachelor of Philosophy
Caroline Bell,	Master of Science

COMPETITIVE SCHOLARSHIP EXAMINATION

Five candidates entered the competitive free scholarship examination held June 8th, two from Allegany county, two from Steuben county, and one from McKean county, Pa. Three were successful, two from Allegany county, and one from Steuben county, viz: Anna Lelia Burdick Nile; Inez L. McNett of Hornells-ville; George A. Place of Alfred.

Respectfully submitted,

A. B. KENYON, Registrar.

REPORT OF CURATOR OF ALLEN STEINHEIM MUSEUM

TO THE PRESIDENT OF THE UNIVERSITY:

I submit the following report:

During the past year the collection in Paleontology has been partly reclassified, relabeled, and recatalogued in a way to make it much more valuable for class and general use. The specimens have been so labeled that they can be easily located if misplaced.

COLLECTION IN MINERALOGY

A large share of our valuable minerals have been labeled heretofore with ink that has badly faded. This year we have relabeled nearly the entire collection with India ink. The collection has also been recatalogued. There is still a good deal of classifying to be done on this collection when the proper literature can be obtained.

ENTOMOLOGY

For some years a large collection of insects have been scattered here and there in the Steinheim, library, etc. Unfortunately many of them, because of poor care, have suffered seriously. These have been collected, the poor specimens discarded, and the remainder cleaned, and many of them reclassified, labeled and catalogued. The classes in Entomology and Zoology have added many valuable specimens. A new case is being built to contain this collection, which probably in time will become very valuable. We already have some valuable Mexican, Central American and European species, as well as insects from various parts of the United States and Canada.

THE COIN COLLECTION

For some time it has seemed desirable to have available more useful information in regard to our coin collection, as generally the label does not signify much. Accordingly the American coins have been studied and we now have a typewritten pamphlet giving the origin and history of the American coins, which is available for our students or the general public.

Thanks are due to Mr. Annas, Miss Bell, and Mrs. C. I. Lewis for assistance in the work of classifying, etc.

For some time it had seemed to the Curator that our system of allowing visitors to enter the building at all hours was poor in many ways. Sometimes visitors are not trustworthy. Often their presence disturbs the general work of the classes. It was thought that if an attendant were present more interest would be taken in the collections. Accordingly certain hours were set apart and published in our paper and a list of the same posted on the door. Miss Caroline Bell was appointed assistant. The system has worked very well. We have endeavored to get our collections in such form as to be available to students for study and reference. Heretofore students have not used the museum to the best advantage and we hope that in the near future the museum will come more and more to supplement our library study.

We note with much pleasure that the Steinheim has been generously remembered during the year with gifts. The following is a list of these gifts:

Collection of silk worms, moths, etc., showing life History, by Mr. Frank Ostrander, '04.

A piece of wood containing a bullet shot May 12, 1864, at Spotsylvania Court House battlefield. William Middaugh, a student of Alfred, was killed in this battle. Presented by Captain John Emery Middaugh, Belmont, New York.

Live rattlesnake, Presented by Messrs. Roy and Otis Brainard, '04.

Paper fibre, Presented by Mr. Reuben Armstrong, '92, Alfred, New York.

Petrified wood, Presented by Prof. Stephen Babcock, New York City.

Japanese silver coin, Japanese collar button, picture found on battlefield of Bull Run, Presented by Mrs. Hamilton Ward.

Japanese document, presented Judge Hamilton Ward by General William Calkenberg, United States minister to Japan under General Grant, Presented by Mrs. Hamilton Ward.

Watch owned by President Kenyon, first president of Alfred University, Presented by Mrs. Emily Brown, Alfred, New York.

Bear trap, formerly owned by Elisha English of Potter County, Pa., presented to Alfred University by Mrs. Wm. E. Callen, Alfred, New York.

Foot stove used by Dr. Ella F. Swinney while in China, purchased and presented to Alfred University by J. A. Hubbard, Plainfield, New Jersey.

Life History of *Amblystoma punctatum*, Presented by Miss May Reed, '05

Thibetan prayer flag, presented by Miss Susie Burdick.

Cane, Presented by Rev. A. W. Coon, who circulated one of the first subscription papers for founding Alfred University.

A large and valuable collection of minerals and fossils presented by C. E. and A. H. Utter, Friendship, New York.

Collection of Jerusalem, Roman tessalates, presented by M. S. Warden, M. D., Fouke, Ark., for Rev. Wm. M. Jones of Mill Yard, London, England.

Loaned to the University a large mastodon's cervical vertebra, by William Stanton Sawyer, Friendship, New York.

Respectfully submitted,

CLAUDE I. LEWIS, Curator of Museum.

ACADEMY REPORT

TO THE PRESIDENT OF ALFRED UNIVERSITY:

The Academy has enjoyed a prosperous year. One hundred fifty-eight students have been enrolled and done class work. This includes twelve music students, so that there have been one hundred forty-six literary students enrolled in the Academy, eight more than in 1903-1904. The average daily attendance has been one hundred eleven. During the year twenty-one students have completed all the preliminaries and are entitled to preliminary Academic certificates and are now entitled to be designated as full Academic students. There have been eighty-eight residents receiving the benefits of free Academic tuition. There are twenty-three non-resident students who have regent's certificates for whom tuition will be paid, for their attendance, by the state.

The loyalty of a great majority of the students has been praiseworthy. I believe the efforts of our year's work will result advantageously to the school. I wish to thank my assistants for their zeal and loyalty.

S. G. BURDICK, Principal.

THEOLOGICAL SEMINARY REPORT

TO THE PRESIDENT OF THE UNIVERSITY:

The prosperity of previous years has been continued and there has been slight increase in some directions. There have been six students taking the full course, and four students in special courses. Twenty-five college students have taken special courses in theology, the history of missions, or in the English Bible. The nine taking the courses in the English Bible are not included in the general summary given below as this work under Prof. Whitford is classed as strictly college work. We believe that the work of the Theological Seminary is growing in popularity with college students, and that it deserves even greater attention on the part of those who are seeking a liberal culture.

The following is a summary of the year's work:

<i>Introduction to Theology</i>		<i>Old Testament Exegesis</i>	
2 students	2 hours	3 students	4 hours
<i>New Testament Theology</i>		<i>New Testament Exegesis</i>	
4 students	1½ hours	2 students	1 hour
<i>History of Religion</i>		5 students	2 hours
4 students	2 hours	4 students	2 hours
<i>Old Testament Outline</i>		<i>Biblical Introduction</i>	
7 students	1½ hours	2 students	2 hours
<i>Apologetics</i>		<i>Apostolic Age</i>	
6 students	2 hours	1 student	2 hours
<i>Christian Ethics</i>		<i>Denominational History</i>	
6 students	1 hour	7 students	2 hours
<i>Christian Theism</i>		<i>Church History</i>	
8 students	4 hours	1 student	2 hours
<i>Theology</i>		4 students	2 hours
7 students	4 hours	2 students	4 hours
<i>Mission Study</i>		<i>Homiletics</i>	
8 students	1 hour	2 students	2 hours
<i>Hebrew</i>		2 students	2 hours
2 students	8 hours	3 students	1 hour

STUDENTS

Emma K. Cartwright

Walter L. Greene, A. B., Alfred, '02,

Physical Director of the University

Herbert C. VanHorn, A. B., Milton, '98,

Assistant Pastor at Hornellsville and Wellsville

Ahva J. C. Bond, A. B., Salem, '03,

Pastor at Main Settlement

Edgar D. VanHorn, A. B., Milton, '03,

Pastor at Andover and Scio

H. Eugene Davis, A. B., Alfred, '04,

Pastor at Hartsville

SPECIALS

Anna Davis

Wilburt Dayis

Shigeiu Mohara

Albert E. Webster

There have been also two visitors not registered, and very creditable work has been done.

The Theological Seminary has had under its charge this year a circulating library for the use of clergymen and Sabbath School workers. This library has been well patronized.

The work of the regular teaching force has been supplemented this year as in the past by numerous addresses from clergymen of experience. A course of lectures on the History of Missions by the Seventh-day Baptists was given by Rev. O. U. Whitford, D. D., of Westerly, R. I.

Three students are graduated this year. There are good prospects for increased attendance next year.

Respectfully submitted,

A. E. MAIN, Dean.



Joseph M. Titsworth

TREASURER'S REPORT

TO THE TRUSTEES OF ALFRED UNIVERSITY:

GENTLEMEN:—The annual report of the Treasurer for the fiscal year ending May 31st, 1905, is herewith transmitted to you.

Schedule 1 is a summary of the Income Report. Schedules 2, 3, 4, 5, 6, 7, 8, 9 and 12 furnish the details. Schedule 12 furnishes a statement in detail of the receipts and disbursements for account of the Theological Seminary. Schedule 10 is a statement of the debt. Schedule 11 shows the amounts standing to the credit of the several funds.

Schedule 13 is a summary of the Endowment held by the Treasurer. The schedules following give details relating to this endowment. Additions made to the endowment during the year just closed are set forth in detail in Schedule 18.

Those not familiar with the numerous funds held by the Treasurer will find explanations in Schedules 14, 15, and 16, which, if read before the Income Report is studied, will facilitate the study of the latter.

Very Respectfully,

WILLIAM H. CRANDALL, Treasurer

INCOME REPORT

Schedule 1

SUMMARY OF INCOME

From June 1, 1904, to June 1, 1905

Revenue

Brought forward, June 1, 1904:		
Cash in Bank (Common Income).....\$	46	
Cash in Bank, Schedule 12 (Seminary) 462	54	\$ 463 00
Income from endowment held by:		
Alfred University, Schedule 2, (Maintenance).		4,012 12
Alfred University, Schedule 3, (Scholarships, etc.).....		1,033 30
Alfred University, Schedule 12, (Seminary)...		531 78
Other Corporations, Schedule 4, (College and Academy)		10,049 13
Other Corporations, Schedule 12, (Seminary).		2,514 08
Income from operation of the University, Schedule 5		9,741 21
Income from miscellaneous sources, Schedule 6...		677 99
Bills Payable.....		14,500 00
Total		\$43,552 61

Expenditures

Maintenance, Schedule 7, (College and Academy).	\$19,884 32	
Maintenance, Schedule 12, (Seminary).....	3,483 35	
Miscellaneous Purposes, Schedule 8.....	7,060 77	
Special Purposes, Schedule 9.....	4,362 74	
Borrowed Money repaid:		
Bills Payable.....	8,000 00	
Bills Payable, Babcock Hall.....	100 00	
Bills Payable, Babcock Hall.....	200 00	8,300 00
Carried forward, June 1, 1905:		
Cash in Bank, (Common Income)	381 83	
Cash on Hand (Common Income)	24 55	
Cash in Bank, (Seminary).....	55 05	461 43
		43,552 61

Schedule 2

REVENUE

From Endowment held by Alfred University for maintenance and support
The University Fund:

President's Chair.....	51 27
William C. Kenyon Professorship of the Latin Language and Literature.....	62 25
George B. Rogers Professorship of Industrial Mechanics:	
Salary.....	720 54
Mechanical Library and Apparatus	110 87
Rhode Island Professorship of Mathematics...	554 26
Peter Wooden Fund.....	801 48
Centennial Fund.....	232 28
William A. Rogers Professorship of Astronomy	27 72

TREASURER'S REPORT

19

General Fund.....	455 38	
Boothe Colwell Davis Fund.....	9 87	
Gross Rentals of Real Estate Investments:		
Bliss Real Estate.....	75 50	
Crandall Real Estate.....	254 35	
O'Connell Real Estate.....	16 17	
Wooden Estate.....	361 63	
Alfred Theological Seminary.....	278 55	\$4,012 12

Schedule 3

REVENUE

From Miscellaneous Funds

The One Thousand Dollar Scholarship Fund:

First Seventh-day Baptist Church of Alfred...	\$ 23 30
Ladies of Alfred.....	43 00
Shiloh Seventh-day Baptist Church and Society	13 16
Seventh-day Baptist Church of Plainfield.....	23 52
Samuel N. Stillman.....	43 00
First Seventh-day Baptist Church of New	
York City.....	15 56
William Elbridge Witter.....	8 85
Ladies Aid Society of the Pawcatuck Seventh-	
day Baptist Church.....	17 50
Lillian Brown.....	43 00
Class of 1879.....	1 72
Class of 1890.....	3 09
Alleghanian Lyceum.....	7 78
Orophilian Lyceum.....	7 78
Alfriedian Lyceum.....	7 78
First Genesee Seventh-day Baptist Church...	7 78
Charles Henry Stanton.....	6 71
Congregational Society of Wellsville.....	7 01
George Stillman Greenman.....	9 67
Dennison & Sons.....	6 45
William Russell Clarke.....	4 30
Edgar Henry Cottrell.....	43 00
James Reed Irish.....	1 33
Christ Church (Episcopal) Hornellsville.....	6 58
Choir of the Pawcatuck Seventh-day Baptist	
Church.....	5 63
Isaac Wheeler Fassett and Cynthia Parmenter	
Fassett.....	43 00
Ella Lewis Packard.....	13 97
Class of 1892.....	2 53
Susan Minerva Burdick.....	8 72
Frank Sullivan Smith.....	12 90
Athenaeum Lyceum.....	5 59
Martin Luther and Ella Norris Rumpff.....	2 40
Nathan Vars Hull.....	73
Ethan Lanphear.....	43 00
Arthur Elwin Main.....	7 80
Abigail Allen Memorial.....	38 40

Enos W. Barnes Memorial.....	5	37	
International Sunshine Society.....	5	24	
Charles Manning Lewis.....		51	
First Baptist Church Wellsville.....		5	46
Mary Brown Allen.....		6	45
Aurelia Crandall Green Hemphill.....		6	45
Wardner Carpenter Titsworth.....		1	54
George Edward Brainard.....		3	22
Chicago Seventh-day Baptist Church.....		3	26
Amanda M. Burdick.....	12	34	
Alfred The Great.....		3	35
Thomas Rudolph Williams.....		17	
Salem College.....		16	16
Alfred Lewis.....		4	30
Malvina Amanda Burdick.....	43	00	
Willis Sedgwick Merriam.....		21	
Clair Stevens Parkhill.....	10	75	
Frederick Augustus Owen.....	4	30	
The Class of 1904.....		99	
George Wesley Rosebush.....		25	
Truman Wilcox Saunders Memorial.....		04	
Captain John Casey Memorial.....	1	59	
Simeon Montgomery Thorp and Helen Fassett Hatch Memorial.....		5	37
George W. Tuttle Memorial.....	1	07	
Rev. Seneca Howland.....		12	
Theodore F. Seward Memorial.....	2	72	
Sarah Smith Evans Memorial.....		47	
Margaret Macdonald.....		68	
Frank R. Green Memorial.....		25	
Riverside Branch No 1.....		12	
Shredded Wheat.....	1	07	
Charles Darius Larkins.....		25	
Plainfield, N. J.....		47	
William Colegrove Kenyon Memorial.....		08	
Japanese.....		25	
State of Minnesota.....		08	
Second Brookfield Seventh-day Baptist Church.....	1	11	
Cynthia Westover Alden.....	30		685 90
<i>Fund to Aid Young People Preparing for the Ministry.....</i>			68 80
<i>The Income Gift Fund.....</i>			270 00
<i>Athletic Association.....</i>			8 60
Total.....			<hr/> \$1,033 30

Schedule 4

REVENUE

From endowment held in trust for Alfred University by certain other corporations, to be used for the maintenance and support of the College of Liberal Arts and of the Academy.

Seventh-day Baptist Education Society:

Literary Professorships.....	1,550 00
------------------------------	----------

TREASURER'S REPORT

21

Board of Trustees of the Seventh-day Baptist Memorial Fund:

Babcock Professorship of Physics.....	1,036	94	
William B. Maxson Professorship of the Greek Language and Literature.....	452	91	
Alfred University.....	73	99	
Charles Potter Professorship of History and Political Science.....	1,920	43	
Bi-Centennial Education Fund.....	95	47	
George H. Babcock Fund.....	3,156	70	
E. Lua Babcock Fund.....	1,262	69	7,999 13

Alumni Association of Alfred University:

Kenyon-Allen Endowment Fund.....	500	00	
Total.....	\$10,049	13	

Schedule 5

REVENUE

Accruing from the operation of the University

Tuition Fees:

Alfred Academy.....	412	09	
Alfred Academy, Teachers' Training Class,...	500	00	
Alfred Academy, Regents' Academic Fund....	36	83	
Alfred Academy, Union Free School No. 3....	700	00	
Union Free School No. 3....	400	00	
Union Free School No. 3....	422	78	
College of Liberal Arts.....	3,455	60	
College of Liberal Arts, Graduation Fees....	70	00	
Special Examination.....	8	00	
Department of Music.....	344	25	6,619 60

Extra Fees for Materials, Use of Instruments, etc.:

Chemical Laboratory.....	464	00	
Gymnasium Fees.....	71	00	
Machine Shop.....	52	00	
Mechanical Library and Apparatus.....	95	63	
Natural History.....	120	00	
Reading Room.....	123	15	
Wood Shop.....	54	00	979 78

Library:

State of New York.....	100	00	
Alfriedian Lyceum.....	5	19	
Alleghanian Lyceum.....	14	79	
Athenæan Lyceum.....	6	40	
Orophilian Lyceum.....	15	76	
Hon. John N. Davidson.....	10	00	
Transferred from Charles Potter Professorship of History and Political Science.....	598	99	751 13

Rentals of Campus Buildings:

Burdick Hall.....	380	72	
Ladies Hall.....	979	98	1,360 70
Total.....	9,741	21	

Schedule 6

REVENUE

From Miscellaneous Sources

Subscriptions Collected:

Special Subscription for Maintenance Fund:		
Edgar H. Cottrell.....	200 00	
Babcock Hall of Physics		
Henry M. Maxson	25 00	
Debt Fund (Subscription 1887):		
Charles Stillman.....	12 50	237 50

Sundry Items:

E. Lua Babcock Fund.....	71	
Examination Books.....	18 75	
Fuel.....	181 09	
Furniture.....	72 18	
Gas Meter Deposits.....	136 50	
Improvements.....	5 11	
Printing and Advertising.....	13 15	
Special Gift.....	12 00	
Supplies.....	1 00	440 49

Total.....		\$677 99
------------	--	----------

Schedule 7

EXPENDITURES

For current expenses incurred in the operation of the University (exclusive of the Theological Seminary) paid out of the Common Income and Special Income designated for salaries.

Salaries:

Teacher's Force, et al....	12,273 50	
Department of Music.....	318 50	12,592 00
Repairs to Buildings.....		780 34
Janitors.....		712 00
Fuel.....		1,355 98
Supplies to Buildings.....		347 86
Furniture.....		462 15
Printing and Advertising.....		1,292 57
Annual Catalogue.....		312 00
Care of Reading Room.....		97 50
President's Traveling Expenses.....		419 48
Field Secretary, Salary and Expenses.....		963 09
Stenographer.....		150 00
Insurance.....		296 50
Sundries.....		102 85

Total.....		\$19,884 32
------------	--	-------------

Schedule 8

EXPENDITURES

For Miscellaneous Purposes

Improvements to Campus Buildings:

Improvements.....		670 59
-------------------	--	--------

TREASURER'S REPORT

23

Investments:

Bliss Real Estate.....	56 23	
Crandall	33 00	
O'Connell Real Estate.....	5 00	
Peter Wooden Estate.....	379 42—	473 65

Sundry Accounts:

Interest on Notes	1,528 22	
Interest advanced on Securities.....	274 00	
Interest on Bonds.....	2,100 00—	3,902 22

Scholarships:

Alfred Academy		
Ten per cent Scholarships.....	89 50	
One Thousand Dollar Scholarships, ..	41 94—	131 44
College of Liberal Arts		
Ten per cent Scholarships.....	324 50	
One Thousand Dollar Scholarships..	512 00	
Competitive Scholarships.....	414 00—	1,250 50
Samuel N. Stillman.. ..	44 60	
Lillian Brown.....	24 00	
Edgar H. Cottrell.....	39 15	
I. W. & C. P. Fassett	28 15	
Clair S. Parkhill.....	4 19	
Ethan Lanphear.....	44 60	
Melvina Amanda Burdick.....	23 95	
William Elbridge Witter.....	9 58—	218 22

Rebate Tuition.....	30 65	
Gas Meter Deposits.....	99 00	
Allen Museum.....	272 50	
Special Gifts.....	12 00—	414 15
		<hr/> 7,060 77

Schedule 9

EXPENDITURES

Of Income Designated to be used for Specific Purposes Other Than Salaries

Alfred Theological Seminary:

Transfer (Schedule 12).....	531 78
-----------------------------	--------

Babcock Professorship of Physics:

Library and Apparatus.....	395 82
----------------------------	--------

<i>E. Lua Babcock Fund.....</i>	<i>1,136 02</i>
---------------------------------	-----------------

George B. Rogers Professorship of Industrial Mechanics:

Mechanical Library and Apparatus.....	138 05
---------------------------------------	--------

Extra Fees for Material, etc.:

Chemical Laboratory.....	450 00
Gymnasium	31 92
Natural History.....	111 43
Reading Room.....	127 15
Wood Shop.....	10 90—
	<hr/> 731 40

Library:

Alfred University.....	497 17
Alfredian Lyceum.....	18 59

Alleghanian Lyceum.....	14 03	
Athenaeum Lyceum.....	16 00	
Orophilian Lyceum.....	15 81—	561 60
<i>The Income Gift Fund</i> (Interest Paid Beneficiaries)		259 50
The Athletic Association..		9 58
The Charles Potter Professorship of History and Political Science, Transfer.....		598 99
Total.....		\$4,362 74

Schedule 10

DEBT STATEMENT COMMON INCOME

DEBIT

Bonds Payable, issue of 1898.....		35,000 00
Bills Payable.....		24,300 00
Bills Payable, account of "Babcock Hall of Physics"		500 00
Due account of "Debt Fund, subscription notes of 1887, collected,".....		12 50
Due "Special Income".....		3,639 27
Accrued Interest on Debt.....		175 00
Bills Audited, not paid:		
Annual Catalogue.....	245 00	
Care of Reading Room.....	15 00	
Fuel,	102 78	
Furniture	2 40	
Gas Fitting	30 90	
Improvements.....	11 80	
Janitors	31 00	
Printing and Advertising.....	111 90	
Repairs.....	44 13	
Stenographer	12 00	
Sundries.....	46 10	
Supplies.....	8 25—	661 26
Meter Deposits.....		12 50
Salaries, June.....		1,169 00
		\$65,479 53

CREDIT

Debt Fund, Subscription Notes of 1887 of doubtful value.....	1,320 00	
Debt Fund, Subscription Notes of 1887.....	3,078 30	
Debt Fund, Subscription Note of 1887, collected....	12 50	
Memorial Hall Notes.....	236 24	
Memorial Hall Notes of doubtful value.....	107 72	
Babcock Hall of Physics:		
Subscriptions.....	900 66	
Tuition Notes.....	224 35	
Union Free School District No. 3.....	900 00	
Accrued Interest on Endowment held in trust by Alfred University.....	1,545 93	
Cash in Bank.....	381 83	
Cash on hand.....	24 55—	7,304 36
Net Debt.....		\$58,175 17

Schedule 11

SPECIAL INCOME BALANCES

CREDIT

George B. Rogers Professorship of Industrial Mechanics, Mechanical Library and Apparatus....		\$ 310 18
Fund to Aid Young People Preparing for the Ministry		396 72
Charles Potter Professorship of History and Political Science.....		1,060 46
E. Lua Babcock Fund.....		669 48
Department of Music.....		45 25
Allen Hall.....		10 00
Reception Room Piano.....		14 25
Vault Fund.....		39 40
Oratorical Prize Contest.....		9 75
One Thousand Dollar Scholarships:		
The Samuel N. Stillman	43 00	
The William Elbridge Witter.....	8 85	
The Lillian Brown.....	43 00	
The Charles Henry Stanton.....	6 71	
The Ella Lewis Packard	13 97	
The Edgar Henry Cottrell	43 00	
The Dennison & Sons.....	6 45	
The George S. Greenman.....	9 67	
The I. W. and C. P. Fassett.....	43 00	
The Frank Sullivan Smith.....	12 90	
The Enos W. Barnes.....	5 37	
The Mary Brown Allen.....	6 45	
The Aurelia Crandall Green Hemphill.....	6 45	
The Amanda M. Burdick.....	12 34	
The Alfred Lewis.....	4 30	
The Melvina Amanda Burdick.....	43 00	
The Clair S. Parkhill.....	10 75	
The Frederick Augustus Owen.....	4 30	
The Captain John Casey Memorial.....	1 59	
The Simeon Montgomery Thorp and Helen Fassett Hatch Memorial.....	5 37	
The George W. Tuttle Memorial.....	1 07	
The Theodore P. Seward Memorial.....	2 72	
The Shredded Wheat.....	1 07	
The Second Brookfield Seventh-day Baptist Church.....	1 11—	336 44
Extra Fees for Material, etc.:		
Art Studio.....	47 04	
Chemical Laboratory.....	127 75	
Gymnasium	94 64	
Machine Shop.....	8 00	
Natural History.....	40 30	
Reading Room.....	23 15	
Surveying Instruments.....	68 04	
Wood Shop.....	38 00—	446 92
Library:		
Alfred University.....	307 15	
Orophilian Lyceum.....	3 27—	310 42
		<hr/>
		\$3 649 27

DEBIT

Babcock Professorship of Physics:		
Due "Common Income".....	585	92
Bills payable, due Mrs. George H. Babcock....	700	00
Bills audited, not paid.....	4	32
Library:		
Bills audited, not paid:		
Alfred University.....	126	97
E. Lua Babcock Fund:		
Bills audited, not paid.....	256	35
George B. Rogers Professorship of Industrial Mechanics, Mechanical Library and Apparatus....	40	22— \$1,713 78

Schedule 12

ALFRED THEOLOGICAL SEMINARY

INCOME ACCOUNT

From June 1, 1904, to June 1, 1905

Revenue

CASH IN BANK JUNE 1, 1904.....		462	54
INCOME FROM ENDOWMENT HELD IN TRUST BY:			
<i>Seventh-day Baptist Education Society:</i>			
Maintenance		1,400	00
<i>Board of Trustees of the Seventh-day Baptist Memorial Fund:</i>			
Plainfield Professorship of Doctrinal Theology	431	23	
Professorship of Church History and Homiletics	275	41	
Nathan V. Hull Professorship of Pastoral Theology.....		1	44
George H. Babcock Fund to Aid Young People Preparing for the Ministry.....	405	00—	1,113 08
<i>Alfred University:</i>			
Nathan V. Hull Professorship of Pastoral Theology	306	13	
Professorship of Church History and Homiletics	38	49	
Plainfield Professorship of Doctrinal Theology	8	55	
Theological Department.....	88	61	
Fund to aid Young People Preparing for the Ministry.....	50	00—	531 78
Sabbath School Board			25 00
Library:			
Books Sold.....			6 00
			<hr/> \$3,538 40

Expenditures

Salaries:		
Teaching Force, et al.....	2,400	00
Fuel	66	06
Janitors.....	60	00
Supplies.....	1	16

TREASURER'S REPORT

27

Sundries	187	21	
Library	22	95	
Repairs	154	67	
George H. Babcock Fund, and Fund held by Alfred University, to Aid Young People Preparing for the Ministry.....	591	30	
Cash in Bank June 1, 1905.....	55	05	\$3,538 40

Debt Statement Common Income

DEBITS

Bills Audited, not paid:			
Fuel	5	40	
Sundries	8	00	
Supplies.....	25	45	
Salaries for June.....	240	00	\$278 85

ASSETS

Cash in Bank.....			55 05
-------------------	--	--	-------

ENDOWMENT REPORT

Schedule 13

SUMMARY OF ENDOWMENT

Held by the Treasurer on June 1, 1905

Debtor

The University Fund, Schedule 14.....	\$73,994 60
The Scholarship Fund, Schedule 15	23,313 50
The Income Gift Fund, Schedule 16	5,600 00
Total Endowment.....	\$102,908 10

Creditor

Investments, Schedules 16, 19, 20:		
Real Estate Mortgages.....	\$57,058 25	
Real Estate subject to Contract of Sale....	5,864 98	
Real Estate.....	6,215 25	
Corporate Bonds.....	7,200 00	
Corporate Stocks.....	2,560 00	
Bills Receivable with Collateral Security ..	12,095 00--	90,993 48
Endowment Notes, Schedule 21, (good)		1,985 00
Endowment Notes (of doubtful value).....		7,591 44
Cash Awaiting Investment, Schedule 17.....		2,338 18
		\$102,908 10

Schedule 14

THE UNIVERSITY FUND

This fund consists of endowment notes, money, securities, and real estate given, bequeathed, or devised to the University, to be invested and kept invested, the income alone to be used, either for the maintenance of the University generally, or for the maintenance of a specific department of it. In some instances the gifts or legacies have been designated by special names.

The column below at the left shows the investments, endowment notes considered good and cash credited to the several named funds; the column at the right includes the investments, cash, and endowment notes and donated securities which the University has not yet realized on.

<i>Investments:</i>	<i>Names of Funds:</i>	<i>Total Endowments</i>
\$ 925 00	President's Chair.....	\$ 2,325 00
1,123 38	William C. Kenyon Professorship of the Latin Language and Literature.....	1,323 38
15,000 00	George B. Rogers Professorship of Industrial Mechanics.....	15,100 00
10,000 00	Rhode Island Professorship of Mathematics.....	10,000 00
14,493 76	Peter Wooden Fund.....	15,208 28
4,315 00	Centennial Fund.....	4,315 00
500 00	William A. Rogers Professorship of Astronomy.....	500 00
14,525 68	General Fund.....	19,602 60
355 00	Boothe Colwell Davis Fund....	355 00
3,579 20	Nathan V. Hull Professorship of Pastoral Theology.....	3,579 20
450 00	Professorship of Church History and Homiletics.....	550 00
100 00	Plainfield Professorship of Doctrinal Theology.....	100 00
1,036 14	Theological Department.....	1,036 14
<hr/> \$66,403 16		<hr/> \$73,994 60

Schedule 15

THE SCHOLARSHIP FUND

The One Thousand Dollar Scholarship Fund consists of money and securities given or bequeathed to the University, to be invested and kept invested, the income alone to be used to pay the tuition fees of worthy students.

The income only of the other funds is used for the purposes designated by the founders of the funds.

The column below at the left shows the amount credited to the several funds on June 1, 1904; the column at the right, the amount credited on June 1, 1905.

TREASURER'S REPORT

29

1904:	<i>One Thousand Dollar Scholarships</i>	1905:
GROUP I		
\$ 531 36	The First Seventh-day Baptist Church of Alfred.....	\$ 577 78
1,000 00	The Ladies of Alfred.....	1,000 00
299 98	The Shiloh Seventh-day Baptist Church and Society.....	324 98
397 45	The Seventh-day Baptist Church of Plainfield.....	1,000 00
1,000 00	The Samuel N. Stillman.....	1,000 00
352 00	The First Seventh-day Baptist Church of New York City....	400 00
200 00	The William Elbridge Witter....	225 00
400 00	The Ladies' Aid Society of the Pawcatuck Seventh-day Baptist Church.....	430 00
1,000 00	The Lillian Brown.....	1,000 00
40 00	The Class of 1879.....	40 00
GROUP II		
72 00	The Class of 1890.....	72 00
175 00	The Alleghanian Lyceum.....	200 00
175 00	The Orophilian Lyceum.....	200 00
175 00	The Alfredian Lyceum.....	200 00
175 00	The First Genesee Seventh-day Baptist Church.....	200 00
150 00	The Charles Henry Stanton.....	175 00
158 22	The First Congregational Society of Wellsville.....	193 97
200 00	The George Stillman Greenman..	300 00
150 00	The Dennison & Sons.....	150 00
100 00	The William Russell Clarke.....	1,000 00
GROUP III		
1,000 00	The Edgar Henry Cottrell.....	1,000 00
27 08	The James Reed Irish.....	42 94
150 00	The Christ Church (Episcopal) Hornellsville.....	165 00
125 00	The Choir of the Pawcatuck Seventh-day Baptist Church.....	150 00
1,000 00	The Isaac Wheeler Fassett and Cynthia Parmenter Fassett...	1,000 00
300 00	The Ella Lewis Packard.....	400 00
47 00	The Class of 1892.....	97 00
182 27	The Susan Minerva Burdick.....	267 27
	The Phebe Ann Stillman (Dormant) 1,000 00	
	The Abby Kinsley Witter " 1,000 00	
GROUP IV		
300 00	The Frank Sullivan Smith.....	300 00
125 00	The Ezra Potter Crandall (Dormant) 150 00	145 00
50 00	The Athenaeum Lyceum.....	75 00
14 98	The Martin Luther and Ella Norris Rumpf.....	26 64
1,000 00	The Ira Babcock Crandall (Dormant) 150 00	1,000 00
	The Nathan Vars Hull.....	
	The Ethan Lanphear.....	

150 00	The Arthur Elwin Main	240 00
879 00	The Abigail Allen Memorial.....	936 00
125 00	The Enos W. Barnes Memorial...	125 00
GROUP V		
97 00	The International Sunshine Society	200 00
11 60	The Charles Manning Lewis	15 96
127 00	The First Baptist Church Wells-	128 00
100 00	ville	300 00
100 00	The Mary Brown Allen	300 00
33 75	The Aurelia Craudall Green	46 85
50 00	Hemphill.....	150 00
65 00	The Wardner Carpenter Titsworth	112 00
250 00	The George Edward Brainard....	1,000 00
73 50	The Chicago Seventh-day Baptist	94 50
	Church.....	
	The Amanda M. Burdick	
	The "Alfred The Great".....	
GROUP VI		
3 00	The Thomas Rudolph Williams ..	10 81
340 50	The Salem College	487 75
100 00	The Alfred Lewis	100 00
1,000 00	The Malvina Amanda Burdick....	1,000 00
5 00	The Willis Sedgwick Merriam....	5 00
250 00	The Mary Grace Stillman(Dormant)	1,000 00
	The Clair Stevens Parkhill.....	250 00
	The Harriet Nye Crandall	
	(Dormant).....	100 00
	The Sardinia Greenman Crandall	
	(Dormant).....	100 00
100 00	The Frederick Augustus Owen....	1,000 00
GROUP VII		
	The Class of 1904.....	95 00
	The George Wesley Rosebush....	25 00
	The Truman Wilcox Saunders	
	Memorial.....	5 00
	The Madelia Adelaide Stillman	
	Memorial (Dormant)	800 00
	The Captain John Casey Memorial	151 50
	The Simeon Montgomery Thorp	
	and Helen Fassett Hatch Me-	
	morial.....	500 00
	The Geo. W. Tuttle Memorial....	102 50
	The Rev. Seneca Howland.....	13 05
	Theodore F. Seward Memorial....	253 00
	The Sarah Smith Evans Memorial	40 00
GROUP VIII		
	The Andrew Jackson Rugg Me-	
	morial.....	1 00
	The Margaret Macdonald.....	67 50
	The Frank R. Green.....	26 00
	The Riverside Branch No. 1.....	14 00
	The Shredded Wheat.....	100 00
	The Charles D. Larkins.....	26 00
	The Plainfield, N. J.....	45 50
	The William Colgrove Kenyon....	10 00
	The Japanese.....	27 00

TREASURER'S REPORT

31

The State of Minnesota.....	11 00
-----------------------------	-------

GROUP IX

The William Henry Crandall (Dormant).....	100 00
The Helen Mar Crandall (Dormant).....	100 00
The Second Brookfield Seventh-day Baptist.....	105 00
The Cynthia Westover Alden.....	30 00

\$21,513 50

Fund to Aid Young People Pre- paring for the Ministry.....	1,600 00
Athletic Association Fund.....	200 00

\$23,313 50

1,600 00
200 00

\$16,730 69

Schedule 16

THE INCOME GIFT FUND

This fund consists of money, securities and real estate received by the University as absolute gifts; upon the principal of which a certain rate of interest is being paid to the donor, or to some other person designated by him, during the life of the beneficiary.

The column below at the left shows all of the gifts received under such conditions; the column at the right, the gifts upon which the University is now (June 1, 1905) paying interest.

<i>Gifts:</i>	<i>Donors 1898-99:</i>	<i>Obligations:</i>
\$3,000 00	H. Alice Fisher, Northboro, Mass.	\$
	1902-03:	
500 00	Mary Grace Stillman, Potter Hill, R. I.....	500 00
1,000 00	Phebe Ann Stillman, Mariner Harbor, S. I.....	1,000 00
1,200 00	Abby Kinsley Witter, Westerly, R. I.....	1,200 00
100 00	William H. Crandall, Alfred.....	100 00
100 00	Helen M. Crandall, Alfred.....	100 00
1,000 00	Ethan Lanphear.....	
900 00	Lewis Berry, Independence.....	900 00
	1903-04:	
500 00	Phebe Ann Stillman, Mariner Harbor, S. I.....	500 00
150 00	William H. Crandall, Alfred.....	150 00
150 00	Helen M. Crandall, Alfred.....	150 00
	1904-05	
800 00	Alonzo Stillman, Alfred.....	800 00
100 00	William H. Crandall, Alfred.....	100 00
100 00	Helen M. Crandall, Alfred.....	100 00
<hr/> \$9,600 00		<hr/> \$5,600 00

The Gifts upon which the University is now paying interest are invested as follows:

Mortgage on house and lot in Alfred, at 6 per cent, February 1, 1903; principal unpaid.....	\$2,000 00
Mortgage on house and lot in Alfred at 6 per cent Sept. 1, 1904, principal unpaid.....	400 00
House and lot in Alfred, sold October 28, 1902, to be paid in installments, 6 per cent; principal unpaid...	1,500 00
Corporate Stocks.....	700 00
Total investments.....	4,600 00
Cash awaiting investment.....	1,000 00
Total obligations Schedule 13.....	\$5,600 00

Schedule 17

INVESTMENT ACCOUNT

[Showing Changes in Securities]

Receipts

Cash on hand June 1, 1904:		
The University Fund.....	2 78	
The Scholarship Fund.....	67 44	
The Income Gift Fund.....	500 00—	570 22
Real Estate Mortgages.....	6,035 00	
Real Estate Subject to Contract of Sale.....	375 00	
Notes secured by Collateral.....	523 00	
Cash Additions to Endowment, Schedule 18:		
The University Fund.....	798 50	
The Scholarship Fund.....	4,482 81	
The Income Gift Fund.....	800 00—	13,584 53

Disbursements

Invested as follows:		
Real Estate Mortgages.....	8,830 00	
Corporate Bonds.....	650 00	
Notes Secured by Collateral.....	1,750 00	
Peter Wooden Fund, bills paid.....	16 35	
Cash Awaiting Investment, Schedule 13:		
The University Fund.....	109 93	
The Scholarship Fund.....	1,228 25	
The Income Gift Fund.....	1,000 00—	2,338 18— 13,584 53

Schedule 18

ADDITIONS TO ENDOWMENT FUND

JUNE 1, 1904, TO JUNE 1, 1905

The University Fund

Peter Wooden Fund.....	100 00	
Centennial Fund.....	248 50	
General Fund, Estate of Maria King.....	95 00	
Boothe Colwell Davis Fund.....	355 00--	798 50

The Scholarship Fund

One Thousand Dollar Scholarships:

GROUP I

The First Seventh-day Baptist Church of Alfred	46 42
The Shiloh Seventh-day Baptist Church and Society.....	25 00
The Seventh-day Baptist Church of Plainfield	602 55
The First Seventh-day Baptist Church of New York City.....	50 00
William Elbridge Witter.....	25 00
The Ladies Aid Society of the Pawcatuck Seventh-day Baptist Church.....	30 00

GROUP II

The Alleghanian Lyceum.....	25 00
The Orophilian Lyceum.....	25 00
The Alfredian Lyceum.....	25 00
The First Genesee Seventh-day Baptist Church	25 00
The Charles Henry Stanton.....	25 00
The First Congregational Society of Wellsville	35 75
The George Stillman Greenman.....	100 00
The William Russell Clarke.....	900 00

GROUP III

The James Reed Irish.....	15 86
The Christ Church (Episcopal) Hornellsville..	15 00
The Choir of the Pawcatuck Seventh-day Baptist Church.....	25 00
The Ella Lewis Packard.....	100 00
The Class of 1892.....	50 00
The Susan Minerva Burdick.....	85 00

GROUP IV

The Athenaeum Lyceum.....	20 00
The Martin Luther and Ella Norris Rumpff..	25 00
The Nathan Vars Hull.....	11 66
The Arthur Elwin Main.....	90 00
The Abigail Allen Memorial.....	57 00

GROUP V

The International Sunshine Society.....	103 00
The Charles Manning Lewis.....	4 36
The First Baptist Church, Wellsville.....	1 00
The Mary Brown Allen.....	200 00

The Aurelia Crandall Green Hemphill.....	200 00
The Wardner Carpenter Titsworth.....	13 10
The George Edward Brainard.....	100 00
The Chicago Seventh-day Baptist Church....	47 00
The Amanda M. Burdick.....	750 00
The "Alfred The Great".....	21 00

GROUP VI

The Thomas Rudolph Williams.....	7 81
The Salem College.....	147 25
The Frederick Augustus Owen.....	900 00

GROUP VII

The Class of 1904.....	95 00
The George Wesley Rosebush.....	25 00
The Truman Wilcox Saunders Memorial.....	5 00
The Captain John Casey Memorial.....	151 50
The Simeon Montgomery Thorp and Helen Fassett Hatch Memorial.....	500 00
The George W. Tuttle Memorial.....	102 50
The Rev. Seneca Howland.....	13 05
The Theodore F. Seward Memorial.....	253 00
The Sarah Smith Evans Memorial.....	46 00

GROUP VIII

The Andrew Jackson Rugg Memorial.....	1 00
The Margaret Macdonald.....	67 50
The Frank R. Green Memorial.....	26 00
The Riverside Branch No. 1.....	14 00
The Shredded Wheat.....	100 00
The Charles Darius Larkins.....	26 00
The Plainfield, New Jersey.....	45 50
The William Colegrove Kenyon Memorial...	10 00
The Japanese.....	27 00
The State of Minnesota.....	11 00

GROUP IX

The Second Brookfield Seventh-day Baptist Church.....	105 00	
The Cynthia Westover Alden.....	30 00—	6,582 81

The Income Gift Fund

Alonzo Stillman.....	800 00	
William H. Crandall (Stock).....	100 00	
Helen M. Crandall (Stock).....	100 00—	1,000 00
		<hr/> 8,381 31

DECREASE OF ENDOWMENT

Peter Wooden Fund, Bills Paid.....	16 35
Net Increase	<hr/> \$8,364 96

Schedule 19

INVESTMENTS

THE UNIVERSITY FUND

Real Estate Mortgages

All of which yield six per cent interest, No. 8 has additional security, consisting of policy in Equitable Life Assurance Society for \$1,000, and five shares of The Alfred Mutual Loan Association. No. 15 has additional security, consisting of Life Insurance policy for 200 pounds in the Caledonian Fire and Life Insurance Co., of Edinburgh, Scotland.

No.	Date	Nature	Location	Principal	Principal Unpaid
1	June 19, 1888	Village Lots, Alfred		\$ 500 00	\$ 450 00
2	April 2, 1900	Farm Lots, West Almond		2,000 00	2,000 00
3	Sept. 11, 1899	House and Lot, Alfred		1,050 00	550 00
4	Sept. 3, 1902	House and Lot, North Loup, Neb.		300 00	300 00
5	Nov. 20, 1900	Village Lots, Wellsville		2,000 00	1,750 00
6	Jan. 1, 1892	Farm, Comanche Co., Texas		600 00	500 00
7	Feb. 1, 1902	Farm, Brazos, Texas		500 00	500 00
8	Feb. 1, 1902	House and Lot, Alfred		1,000 00	1,000 00
9	May 26, 1902	Carriage Factory, Hornellsville		2,500 00	2,500 00
11	May 1, 1896	House and Lot, Alfred		758 33	263 00
15	Oct. 1, 1902	House and Lot, Alfred		2,300 00	2,300 00
16	Jan. 25, 1899	House and Lot, Wellsville		850 00	600 00
17	Jan. 1, 1891	House and Lot, Alfred		400 00	400 00
18	May 25, 1900	House and Lot, Hornellsville		800 00	680 00
21	Apr. 19, 1901	Farm, Richburg		330 00	189 00
22	Dec. 14, 1867	Farm, Little Genesee		600 00	600 00
23	Aug. 1, 1899	House and Lot, Hornellsville		1,200 00	1,100 00
24	June 14, 1899	House and Lot, Ward		700 00	700 00
25	Oct. 17, 1870	Farm, Independence		1,000 00	700 00
26	Oct. 27, 1902	House and Lots, Angelica		2,000 00	2,000 00
28	July 28, 1902	House and Lot, Wellsville		575 00	575 00
29	Mch. 1, 1897	House and Lot, Plainfield, N. J.		800 00	700 00
30	May 1, 1893	Farm, Montague, Texas		700 00	500 00
31	Jan. 2, 1903	Village Lot, Hornellsville		200 00	200 00
32	Jan. 24, 1902	House and Lot, Hornellsville		500 00	500 00
33	Dec. 7, 1898	House and Lot, Wellsville		550 00	241 00
34	July 30, 1900	House and Lot, Hornellsville		1,900 00	1,900 00
36	Aug. 1, 1899	House and Lot, Tonawanda		1,600 00	900 00
37	July 5, 1899	House and Lot, Wellsville		350 00	350 00
40	May 19, 1903	Village Lots, Plainfield, N. J.		2,500 00	800 00
41	Apr. 28, 1871	Farm, Independence		1,150 00	1,100 00
42	May 2, 1904	Houses and Lots, Wellsville		9,000 00	6,900 00
43	Aug. 6, 1903	" " " "		7,000 00	3,400 00
44	Mar. 29, 1902	Farm and Village Lots, H'ville		1,100 00	1,100 00
45	Nov. 1, 1904	Farm, Alma		2,000 00	2,000 00
46	Jun. 1, 1905	House and Lot, Wellsville		3,600 00	1,100 00
					\$41,348 00

Real Estate Subject to Contract of Sale

House and Lot in Wellsville, sold for \$500 00, Dec. 23, 1902, six per cent, principal unpaid.....	270 00
House and Lot in Hornellsville, sold for \$1,700 00.	1,210 00
" " " " " \$1,400 00.	1,130 00
" " " " " \$2,350 00.	1,754 98
	<hr/> \$4,364 98

Real Estate

Acquired through foreclosure of mortgages held by the University:

Bliss part of business building, Alfred, June 1, 1899	2,090 25	
Crandall Real Estate.....	4,125 00--	6,215 25

Corporate Bonds

W. C. Belcher Land Mortgage Company, six per cent, viz:		
Debenture Bonds Series C, Nos. 73, 74, 76, 81, 87, 88, 89, 90, 91.....	950 00	
Debenture Bonds, Series M, Nos. 56, 57.....	700 00	
Mayfield Heights Realty Company, Nos. 1, 2, 3, 4, 5	2,500 00	
Hornellsville Electric Railroad Company, four per cent No. III.....	500 00--	4,650 00

Corporate Stocks

Dunellen Realty Company (Donated).....	100 00	
Alfred Telephone and Telegraph Company (Donated).....	10 00--	110 00

Bills Receivable, with Collateral Security

Consisting of life insurance policies appraised at their cash surrender value, and other sound securities. All of the notes yield six per cent interest.

No.	Date	Residence of maker	Principal	Principal Unpaid
301	Mar. 14, 1898	Coshocton, O.	100 00	100 00
302	June 19, 1897	Coshocton, O.	300 00	190 00
303	April 10, 1899	Buffalo	500 00	475 00
304	Aug. 15, 1900	"	425 00	400 00
305	July 10, 1900	"	450 00	425 00
306	Jan. 1, 1903	Alfred	1,000 00	1,000 00
307	May 4, 1903	"	500 00	500 00
308	May 12, 1899	Richburg	200 00	200 00
309	May 20, 1902	"	500 00	500 00
310	Feb. 25, 1903	Jamestown	1,500 00	1,500 00
311	June 27, 1900	"	400 00	400 00
312	July 18, 1900	Plainfield	250 00	250 00
314	Sept. 7, 1898	Angelica	150 00	150 00
315	Sept. 7, 1898	"	150 00	150 00
316	Apr. 25, 1901	Hornellsville	200 00	200 00
317	Apr. 25, 1901	"	100 00	100 00
319	July 1, 1897	Alfred	500 00	500 00
320	Jan. 11, 1900	Olean	75 00	75 00
322	July 5, 1901	Hornellsville	80 00	80 00
325	April 9, 1900	Buffalo	450 00	425 00--7,620 00

Total Investments for Account of the University Fund

\$64,308 23

Schedule 20

INVESTMENTS

THE SCHOLARSHIP FUND

Real Estate Mortgages

All of which yield six per cent interest

No.	Date	Nature	Location	Principal	Principal Unpaid
701	June 13, 1902	House and Lot,	Wellsville	1,000 00	1,000 00
703	Oct. 11, 1901	Farm, North Loup,	Neb.	2,000 00	2,000 00
704	Dec. 31, 1900	House and Lot,	Canisteo	2,000 00	2,000 00
705	Dec. 17, 1900	House and Lot,	Wellsville	400 00	95 25
706	Dec. 1, 1902	H. L. & Store Building,	Canisteo	1,150 00	1,100 00
707	Dec. 20, 1892	Farm, Alfred		300 00	300 00
708	Feb. 4, 1899	Village Lot, Alfred		120 00	120 00
709	Nov. 1, 1899	Farm, Hornellsville		1,300 00	1,300 00
710	Mar. 15, 1889	House and Lot, Alfred		1,000 00	1,000 00
712	Aug. 6, 1903	House and Lot, Hornellsville		500 00	500 00
713	Apr. 19, 1901	Farm, Richburg		330 00	225 00
714	May 2, 1904	House and Lot, Wellsville		9,000 00	1,890 00
715	Nov. 1, 1904	Farm, Alfred		730 00	730 00
716	May. 15, 1904	House and Lot, Wellsville		1,050 00	1,050 00
					\$13,310 25

*Corporate Bonds*W. C. Becher Land Mortgage Company, six per cent
viz:

Debenture Bonds, Series C. Nos. 75, 77, 102...	250 00	
Debenture Bonds, Series M. Nos. 58, 59, 60...	450 00	
Mayfield Heights Realty Company, six per cent....	500 00	
Hornellsville Electric Railway Company, 4 per cent	500 00	
Canisteo Valley Electric Railroad Co., 4 per cent..	200 00	
Alfred Telephone and Telegraph Co., 6 per cent		
gold bonds, Nos. 4, 5, 16 to 24 inclusive, 36, 37	650 00	\$2,550 00

Corporate Stocks

Canisteo Valley and Hornellsville Electric R. R. Co.	300 00	
Chicago Junction Railroad and Union Stockyards		
Company, six per cent (Donated).....	1,000 00	
Liberty Silk Company (Donated).....	100 00	
F. A. Owen Publishing Co. (Donated).....	100 00	
Medical Review of Reviews (Donated).....	100 00	
Richardson-Joyce Shoe Co., (Donated).....	100 00	
Whitney Dumping Wagon Co. (Donated).....	50 00	1,750 00

*Bills Receivable, with Collateral Security*Consisting of life insurance policies appraised at their cash surrender
value, and other sound securities. All of the notes yield six per cent interest.

No.	Date	Residence of maker	Principal	Principal Unpaid
901	Oct 21, 1902	Nunda	200 00	200 00
902	Mar. 8, 1900	Olean	75 00	75 00

906	Nov. 9, 1902	Scio	100 00	100 00	
907	Mar. 15, 1904	Alfred	250 00	250 00	
908	May 1, 1904	Alfred	1,250 00	1,250 00	
909	Mar. 9, 1905	Alfred	500 00	500 00	
910	Jan. 20, 1905	New York (donated)	900 00	900 00	
911	May 31, 1905	Dansville (donated)	900 00	900 00	
912	May 31, 1905	Alfred (donated)	300 00	300 00--	4,475 00

Total investments for account of The Scholarship Fund \$22,085 25

Schedule 21

ENDOWMENT NOTES ET. AL

THE UNIVERSITY FUND

All of the notes excepting Nos. 608 and 609, yield six per cent interest. Nos. 601, 610, and 611 were donated by the payees; the remainder are contributions to the endowment of the University by the makers.

No.	Date	Residence of maker	Principal	Principal Unpaid
601	Apr. 26, 1900	Coshocton,	200 00	200 00
602	Sept. 28, 1882	Plainfield, N. J.	100 00	100 00
603	Jan. 1, 1887	Independence	200 00	200 00
604	Nov. 28, 1883	New York City	100 00	100 00
605	May 28, 1884	Rices	100 00	100 00
606	July 1, 1887	Alfred	100 00	100 00
607	Oct. 9, 1883	Nortonville	100 00	100 00
608	Apr. 24, 1884	Alfred	50 00	20 00
609	May 4, 1900	Alfred	200 00	200 00
610	June 15, 1896	Plainfield, N. J.	470 00	470 00
611	June 15, 1896	Plainfield, N. J.	350 00	330 00
612	May 15, 1903	Alfred	65 00	65 00

Total of Endowment Notes et al schedule 13, \$1,985 00

June 1, 1905

Examined, compared with vouchers, and found correct.

AMOS A. SHAW,
ORVILLE M. ROGERS. } Auditors.

BUDGET, 1905-6, (College and Academy)

COMMON INCOME

and special income for salaries

FROM ENDOWMENT HELD IN TRUST BY:

Alfred University:

President's Chair.....	\$	45	
William C. Kenyon Professorship of the Latin Language and Literature.....		55	
George B. Rogers Professorship of Industrial Me- chanics.....		650	
Rhode Island Professorship of Mathematics.....		500	
Peter Wooden Fund.....		725	
Centennial Fund.....		215	
William A. Rogers Professorship of Astronomy. General Fund.....		25	
	1,000		
Boothe Colwell Davis Fund.....	15—		3,215
One Thousand Dollar Scholarships.....			410

Seventh-day Baptist Education Society:

Literary Professorships.....		1,550
------------------------------	--	-------

Board of Trustees of the Seventh-day Baptist Memorial Fund:

Babcock Professorship of Physics.....	800	
William B. Maxson Professorship of the Greek Language and Literature.....	450	
Alfred University.....	6	
Charles Potter Professorship of History and Po- litical Science.....	800	
Bi-Centennial Fund.....	100	
George H. Babcock Fund.....	3,000—	5,156

Alumni Association:

The Kenyon-Allen Fund.....	500
----------------------------	-----

TOTAL FROM ENDOWMENT.....	\$10,831
---------------------------	----------

FROM THE OPERATION OF THE UNIVERSITY:

Tuition Fees:

Alfred Academy.....	1,900	
Alfred Academy, Teachers' Training Class.....	500	
Alfred Academy, Regents' Academic Fund.....	300	
College of Liberal Arts.....	4,000	
College of Liberal Arts, Graduation Fees.....	75—	6,775

Gross Rentals of Campus Buildings.....		1,400
--	--	-------

TOTAL COMMON INCOME, ETC.....	\$19,006
-------------------------------	----------

ESTIMATED EXPENSES

For Maintenance

Salaries:

Academy.....	\$ 2,865	
College	7,400	
Administration	1,665—	11,865
Repairs.....	700	
Janitors.....	875	
Fuel (net).....	875	
Supplies.....	300	
Furniture	300	
Printing and Advertising.....	650	
President's and Financial Secretary's Traveling Expenses.....	800	
Academy Principal's Traveling Expenses.....	25	
Care of Reading Room.....	60	
Stenographer.....	150	
Insurance	400—	5,635

For Sundry Accounts

Interest on Debt.....	3,600	
Scholarships.....	1,600	
Extraordinary Expenses.....	530	
Allen Steinheim Museum.....	270—	6,000
TOTAL ESTIMATED EXPENSES.....		\$23,000



Silas C. Burdick, E. B., '58

REPORT OF THE LIBRARIAN

TO THE PRESIDENT AND TRUSTEES OF ALFRED UNIVERSITY:

The following report concerning the use and growth of the Library during the past year is respectfully submitted :

There have been drawn from the Library 4,963 volumes. Books have been drawn by 320 individuals, and 260 pamphlets have been drawn. There have been added to the Library 1,150 volumes, of which 414 were bought and 736 presented. 566 pamphlets have been added. The whole number of volumes now in the Library is 17,568.

REVENUE AND EXPENDITURE ACCOUNTS

From June 1, 1904, to June 1, 1905

REVENUE

Balance on hand June 1, 1904, to credit of,

Alfred University	\$192 16	
Alfriedian Lyceum.....	13 40	
Athenæan Lyceum.....	9 60	
Orophilian Lyceum.....	5 48	
Reading Room.....	27 15	
Theological Library.....	16 78	
Theological Reading Room.....	1 26—	\$265 83

Received during the year from,

Alfriedian Lyceum.....	5 19	
Alleghanian Lyceum.....	14 79	
Athenæan Lyceum.....	6 40	
Orophilian Lyceum.....	13 60—	39 98
Hon. John N. Davidson.....	10 00	
New York State.....	100 00	
Charles Potter Professorship of History and Political Science.....	500 00	
Reading Room Fees.....	123 15—	733 15
Theological Seminary:		
Sabbath School Board.....	25 00	
Duplicate Books Sold.....	6 00	
Maintenance Fund for Reading Room.....	12 75—	43 75
Total		\$1,082 71

EXPENDITURES

Overdraft:		
Account of Alleghanian Lyceum.....		76
Books Purchased, for account of,		
Alfred University.....	428 07	
Alfredian Lyceum.....	18 59	
Alleghanian Lyceum.....	14 03	
Athenæan Lyceum.....	16 00	
Orophilian Lyceum.....	15 81—	492 50
Freight, Expressage, and Supplies.....		66 94
Periodicals for Reading Room.....		127 15
Theological Seminary:		
Books.....	22 95	
Periodicals.....	12 75—	35 70
Balance on hand June 1, 1905, to credit of,		
Alfred University.....	307 15	
Orophilian Lyceum.....	3 27	
Reading Room.....	23 15	
Theological Reading Room.....	1 26	
Theological Books.....	24 83—	359 66
Total.....		\$1,082 71

CONTRIBUTIONS

Contributions have been received from the following individuals and sources:

C. Loomis Allen	Rev. John A. W. Haas
Rev. W. A. Allen	Pres. William R. Harper
A. Elverson Babcock	Rev. George W. Hills
Mrs. Edwin S. Babcock	L. H. Holt
Mrs. Geo. H. Babcock	Hajime Hoshi
Prof. Irving P. Bishop	Mrs. Theodora W. Jones
Hon. William Wallace Brown	Prof. Alpheus B. Kenyon
Capt. R. Emmet Burdick	Mrs. Ida F. Kenyon, Estate of
Miss Susie M. Burdick	Mrs. Lydia Kenyon
W. Cowper Conant	Mrs. Claude I. Lewis
Mrs. Henry C. Coon	Dr. Daniel Lewis
Samuel B. Crandall	Hon. Frank B. Lyon
Hon. John N. Davidson	Mrs. Darwin E. Maxson, Estate of
Miss Anna S. Davis	Mrs. Minnie B. Morehouse
Pres. Boothe C. Davis	Rev. Warren J. Moulton
David I. Green	Dr. Charles M. Post
Orson C. Green	Lieutenant-Colonel T. W. Richardson
Arthur B. Greene	Alvin E. Rogers
Miss Mary L. Greene	Pres. Jacob G. Schurman
Milo B. Greene	Rev. George B. Shaw
Rev. William Elliot Griffiths	

Hon. Albert K. Smiley
 Mrs. Loisanna T. Stanton
 Pres. Augustus H. Strong
 C. Latham Stillman
 Mrs. David R. Stillman
 Mrs. Wardner C. Titsworth
 Prof. Edward M. Tomlinson
 Hon. Charles Tubbs
 Gov. George H. Utter
 Rev. George B. Utter, Estate of
 Hon. E. B. Vreeland
 William B. Wait
 Charles Stuart Welles
 Herbert G. Whipple
 Prof. Daniel Everett Willard
 Mrs. Thomas R. Williams
 Fred S. Withey
 Albany Law School
 American Anthropological Association
 American Sabbath Tract Society
 Association of Colleges and Preparatory Schools of the Middle States and Maryland
 Democratic Club, Indianapolis
 Indiana State Department of Geology and Natural Resources
 Jefferson Physical Laboratory of Harvard University
 Library of Congress
 Macmillan Company
 Massachusetts Bureau of Statistics of Labor
 New Jersey State Geological Survey
 New York State:
 Board of Charities
 Board of Health
 Comptroller's Department
 Department of Excise

Department of Labor
 School for the Blind
 Reform Club, New York City
 Society of the Sons of the Revolution in the State of New York
 University of the State of New York
 Various Departments of the U. S. Government
 Wisconsin State Geological and Natural History Survey
 Editors and Publishers of the following Periodicals;
 Advocate of Peace
 Alfred Sun
 Allegany County Democrat
 American Education
 Belfast Blaze
 Belmont Dispatch
 Boston Transcript
 Bradford Era
 Brookfield Courier
 Buffalo Medical Journal
 Canaseraga Times
 Columbia University Quarterly
 Cuba Free Press
 Cuba Patriot
 Die Gartenlaube
 Hornellsville Times
 Medical Review of Reviews
 Medical Standard
 New England Farmer
 Normal Instructor and Teachers' World
 Northern Spy
 Richfield Mercury
 Sabbath Recorder
 School
 Westerly Daily Sun

In behalf of the Library Directors,

E. M. TOMLINSON, Librarian

Gifts to the Library

Generous gifts have been made to the Library by many friends, as indicated by the list of contributors named in the report of the Librarian. A few of these gifts are here mentioned:

HON. JOHN N. DAVIDSON, Wiscoy, N. Y.: Ten dollars in money and a set of the Hon. Andrew D. White's Autobiography.

MRS. THEODORA W. JONES of London, England, has donated a large number of books and pamphlets from the library of her husband, the late Rev. William Mead Jones, D. D.

There have been contributed 200 volumes from the estate of MRS. IDA F. KENYON, and about 250 volumes from the estate of MRS. DARWIN E. MAXSON.

DR. DANIEL LEWIS of New York City has presented twenty-five volumes, viz:

Text book of Pharmacology and Therapeutics, Cushny, 1899. Medical Diseases of Childhood, Oppenheim, 1900. About Children, six lectures, Kelley, 1897. Pathological Technique, Mallory & Wright, 1897. Practical First Principles, Leuf, 1901. Pulmonary Tuberculosis, Knoff, 1899. Consumption and Chronic Diseases, Denismore, 1899. Essentials of Histology, Leroy, 1902. One Thousand Prescriptions, Leonard, 1899. American Year-Book of Medicine and Surgery, Gould, 1898, '99, 1900, '01, '02, '03, (ten volumes.) International Clinics, 5th Series, Vol. 1, 2, 3, 4, Daland, Bruce & Finlay, April, July, and October, 1895, January, 1896. Veterinary Studies for Agricultural Students, Reynolds, 1903. Public Papers of Daniel D. Tompkins, Governor of New York, 1807-17, Hastings, 1898.

GOVERNOR GEORGE H. UTTER of Westerly, R. I., include thirty-six bound volumes of the Century Magazine, and sixty-nine bound volumes of Harper's Magazine.

C. C. CHIPMAN, '86, New York City: About 900 architectural photographs of exteriors, interiors and details, selected with great care from a large collection. The collection comprises examples from the different periods of architecture in Egypt, Greece, Rome, Italy, Germany, France, England and America. Many of these photographs are copies taken from valuable and rare books, thus adding interest to the collection as well as value.

ACKNOWLEDGMENT OF GIFTS

The Centennial Fund

This fund, the plan for which was first presented to the attention of the friends of the University six years ago, reached the sum of \$4,315 on June 1, 1905. This amount has been contributed in 1621 separate contributions, thus showing the popularity of the plan. It is hoped every friend of higher education and of Alfred University will make a contribution to this fund.

Whenever one thousand dollars are subscribed and paid into the Centennial Fund from any town in the counties of Allegany and Steuben, or from any county in any state or territory, free tuition will be given to one student for the Freshman year of the College; the student to be a resident of the town or county contributing the money, and to be selected by competitive examination.

One Thousand Dollar Scholarships

[Act of 1894]

During the year thirteen scholarships have been established conditionally, four of the number were named during the preceding year and a nominal amount paid toward the \$100 required to establish a scholarship conditionally. Fifteen more scholarships have been named and something paid on account of the first one hundred dollars. \$6,582.81 have been received on principal account, of which \$4,928.76 were paid on account of Scholarships previously founded, and \$1,654.05 on account of new Scholarships. See Treasurer's Report for details, schedule 15, page 28, and schedule 18, page 33.

Group 7

June, 1904. THE CLASS OF 1904 SCHOLARSHIP was established conditionally by the class whose name it bears.

June, 1904. THE GEORGE WESLEY ROSEBUSH SCHOLARSHIP was established conditionally by Judson George Rosebush, A. M., '00, Professor of Economics in Lawrence University, Appleton, Wis., and named after his father, without whose aid and encouragement his "college course would have been longer delayed, if not left incomplete."

October, 1904. THE TRUMAN WILCOX SAUNDERS MEMORIAL SCHOLARSHIP was established conditionally by Mrs. Lucy Titsworth Saunders, as a memorial to her husband. Both Mr. and Mrs. Saunders were students in Alfred in the '60's.

November, 1904. THE MADEIRA ADELADE STILLMAN MEMORIAL SCHOLARSHIP was established conditionally by her brother, Alonzo Stillman of Alfred. \$800 has been paid upon the same, upon the "Income Gift Agreement" plan. Mr. Stillman has always shown a great interest in the University and has ever been ready to assist it, in a substantial way.

January, 1905. THE CAPTAIN JOHN CASEY MEMORIAL SCHOLARSHIP has been established conditionally by Mrs. Edith A. M. Casey of Brooklyn, N. Y., as a memorial to her husband. \$151.50 have been paid toward its endowment.

Captain Casey was born in Chester, England, in 1842. He was largely identified with the India and China trade. For a long time, he was commander of the S. S. Weehawken of the Anglo-American Oil Company of London. His death was caused by exposure while engaged in saving the lives of passengers on the Hamburg-American S. S. Bulgaria, during a storm February 5th, 1899; his bravery was rewarded by the German Emperor. Just before his death, a Christian Endeavor friend was reading to him, and the lines, "So shall he bring them to their desired haven," impressed him very much, and they were placed upon his tomb in Hull, Yorkshire.

Mrs. Casey is the assistant secretary of the International Sunshine Society; she has taken a deep interest in Alfred University and the plan of the Sunshine Society to establish one hundred scholarships through sunshine.

January, 1905. THE SIMEON MONTGOMERY THORP AND HELEN FASSETT HATCH MEMORIAL SCHOLARSHIP was founded by Mrs. Gertrude Fassett Jones, Wellsville, N. Y. \$500 have been paid toward its endowment. Mrs. Jones said in founding the scholarship, "I wish to found another scholarship at Alfred and enclose the first installment for this purpose. This is to be in memory of Simeon Montgomery Thorp and Helen Fassett Hatch, his wife and my sister. Mr. Thorp was a graduate of Alfred in the class of 1856 and later a State Superintendent of Public Schools in Kansas and a State Senator. He was killed in Lawrence,

Kansas, at the Quantrell Raid, and his wife returned to her and my father's house, was a great sufferer in consequence of this great trouble. Mr. Thorp demonstrated in his career the glory of God in helping poor young men to get an education, which fact induces me to help it." Alfred University deeply appreciates the generosity of Mrs. Jones in founding a second scholarship in the University.

February, 1905. THE GEORGE W. TUTTLE MEMORIAL SCHOLARSHIP was founded conditionally by his mother, Mrs. Dora C. Tuttle of New York City. \$102.50 have been paid on account of the endowment. Mrs. Tuttle is a prominent member of the International Sunshine Society and has chosen this way to aid humanity, and to build a memorial to her son.

February, 1905. THE REV. SENECA HOWLAND SCHOLARSHIP was founded conditionally by Rev. Seneca Howland and Sunshine friends. Mr. Howland has been chaplain of the International Sunshine Society for many years. He is devoting much time to missionary work in New York City.

February, 1905. THE THEODORE F. SEWARD MEMORIAL SCHOLARSHIP was founded by Mrs. Seward and friends of herself and her deceased husband. \$253 have been paid upon the endowment. Mr. Seward was an earnest church man and especially active in Sunday School work. It has been a pleasure for his friends to show their appreciation of his life work in establishing this memorial. Bishop Potter, Bishop Vincent, The Rev. Dr. Huntington of Grace Church, New York City, and many other prominent church men are contributors. Mrs. Seward is first vice-president of the International Sunshine Society.

March, 1905. THE SARAH SMITH EVANS MEMORIAL SCHOLARSHIP was founded by her daughter, Miss Roselle Evans of New York City. Miss Evans is a prominent member of the International Sunshine Society, and recently has been selected as president of the Students' Sustaining Club, and has entered heartily into the duties of this department of the "Sunshine" work in connection with the Scholarship branch.

Group 8

March, 1905. THE ANDREW JACKSON RUGG MEMORIAL SCHOLARSHIP was established conditionally through the efforts of

Mrs. Rugg and her daughter, Mrs. Harriett I. Macdonald of New York City. Mrs. Rugg is honorary president of the International Sunshine Society for the State of Tennessee. Mrs. Macdonald is the president of the Scholarship branch of the International Sunshine Society, and Mrs. Rugg is its Secretary, and both have worked zealously and persistently to realize the plan of founding one hundred "Sunshine Scholarships" at Alfred.

March, 1905. THE MARGARET MACDONALD SCHOLARSHIP was founded by little Margaret and her Sunshine friends. Many of the Junlor branches of the International Sunshine Society are contributing, and have pledged to assist in the annual amount needed to continue it. Margaret is the daughter of Mrs. Harriet I. Macdonald, president of the Scholarship branch of the International Sunshine Society.

March, 1905. THE FRANK R. GREEN MEMORIAL SCHOLARSHIP was founded by his mother, Mrs. Lydia R. Green of New York City. Mrs. Green is active in all good work and has been identified with "Sunshine" for a long time. She feels that there can be no better memorial to her son than a scholarship which will be of benefit to some one for all time.

March, 1905. THE RIVERSIDE BRANCH, NO. 1, SCHOLARSHIP has been established conditionally by the Sunshine Branch whose name it bears.

March, 1905. THE SHREDDED WHEAT SCHOLARSHIP was established conditionally by the Natural Food Company of Niagara Falls, New York, as a "Sunshine" service. This firm is generously contributing in educational and Sunshine movements. \$100 have been paid on account.

April, 1905. THE CHARLES DARIUS LARKINS SCHOLARSHIP has been established conditionally by Charles D. Larkins, Ph. B., Ped. D., Principal of the Manual Training High School of the city of Brooklyn—a distinguished alumnus of Alfred. Principal Larkins stands at the head of Manual Training in this country, and no man has worked more bravely to gain this unique achievement.

April, 1905. THE PLAINFIELD, NEW JERSEY, SCHOLARSHIP has been established conditionally by friends of "Sunshine," who gave an entertainment at Plainfield, N. J., for this purpose. A

local board has been formed who hope to complete the payment by giving a series of entertainments.

May, 1905. THE WILLIAM COLEGROVE KENYON SCHOLARSHIP has been established conditionally by friends through the First Seventh-day Baptist Church of Alfred, N. Y.

William C. Kenyon was a student in Union College at the time James R. Irish resigned the principalship of the select school which opened Dec. 5, 1836, at Alfred, and took charge of the school in the spring of 1839. When the school was incorporated as an academy in 1843 he was its principal, and when Alfred University was chartered by special act of the Legislature of the State of New York in March, 1857, he was unanimously chosen its first president. It is difficult to estimate President Kenyon's life and character, even to this day; and no more fitting memorial could be established than a scholarship which will, for all time, give to the deserving an education.

May, 1905. THE JAPANESE SCHOLARSHIP has been established conditionally by Japanese friends of Sunshine through entertainments. Mr. Hoshi, editor of the Japanese-American Commercial Weekly, has been influential with his countrymen in enlarging the subscription list to this scholarship.

May, 1905. THE STATE OF MINNESOTA SCHOLARSHIP has been established conditionally by the Minnesota Branch of the International Sunshine Society. The credit for this scholarship should be given to Mrs. Theodore Haynes, the honorary president for the State of Minnesota of the International Sunshine Society, who has become very much interested in the scholarship plan.

Group 9

May, 1905. THE WILLIAM HENRY CRANDALL SCHOLARSHIP was established conditionally by William H. Crandall of Alfred. It is subject to an "Income Gift Agreement."

May, 1905. THE HELEN MAR CRANDALL SCHOLARSHIP was established conditionally by Helen Mar Crandall of Alfred. It is subject to an "Income Gift Agreement."

May, 1905. THE SECOND BROOKFIELD SEVENTH-DAY BAPTIST CHURCH SCHOLARSHIP was established conditionally by the Church whose name it bears. \$105 have been paid on account.

May, 1905. THE CYNTHIA WESTOVER ALDEN SCHOLARSHIP has been established conditionally by her Sunshine friends.

Mrs. Alden was the originator of the Sunshine plan, and is President-General of the International Sunshine Society, with headquarters at 96 Fifth Avenue, New York City. She is author of several books, as well as a contributor to many prominent magazines. Mrs. Alden is an honorary alumnus of Alfred, and is enthusiastic over the plan to establish one hundred Sunshine scholarships in Alfred.

Mr. Frederick A. Owen of the F. A. Owen Publishing Company of Dansville, N. Y., has donated \$300 in advertising in one of the publications of the Company, "The Normal Instructor," which reaches 125,000 teachers throughout the United States.

Bequests

REV. DARIUS R. FORD, D. D., '48, died at Belfast, November 25, 1904. His will was probated in Allegany County, New York, July 28, 1905. The eighth paragraph of the will reads as follows:

I give and bequeath all my bound books in my library to Alfred University, N. Y.; part of my said library of bound books is at my residence in Belfast, N. Y., and part is at my house, No. 903 North Main Street, Elmira, N. Y.

MARIA A. KING BEQUEST. \$95 have been received in full of this bequest. See Year-Book, 1903-04, page 50.

REV. NATHAN WARDNER, D. D., '45, died at Milton Junction, Wis., April 6, 1894. His will was duly probated in Rock County, Wisconsin, April 17, 1894. It contained the following clauses, viz:

Will, dated April 20, 1885: All the rest and residue of my estate, real, personal or mixed, of which I shall die seized and possessed, or to which I shall be entitled at the time of my decease, meaning the proceeds thereof, I give and bequeath to the Seventh-day Baptist Memorial Board upon the following trust and conditions, to-wit: that said Board shall divide and pay the same as follows: one-third thereof to be paid to the American Tract Society, known as the American Sabbath Tract Society, for publishing Sabbath literature; one-third thereof to be paid to Alfred University in the state of New York, to be used for its benefit and support in such manner as the Board of Trustees of said University shall deem fit and proper; and one-third thereof to be paid to the Seventh-day Baptist Missionary Society; and upon this further trust and express condition, that the said Seventh-day Baptist Memorial Board

shall pay, or cause to be paid, out of said legacy divided as aforesaid, an annuity of five hundred dollars per annum to my wife, Olive Brown Wardner, payable semi-annually during her natural life, the first payment to be made six months after my executor hereinafter named shall have paid said legacy to said Seventh-day Baptist Memorial Board. Default in the payment of said annuity at the time such payment becomes due, or within twenty days thereafter, shall work a forfeiture of said legacy to said Memorial Board.

Codicil, dated January 3, 1888. I give and bequeath unto my son, Morton S. Wardner, all rents, issues and profits of premises in the city of Chicago, known as 1260 and 1262 West Harrison street, being two brick tenements, taxes and insurance thereon deducted, the same to be given him after my decease to have, use, and enjoy the same during his natural life, repairs thereon to be made at the expense of the said Morton.

Codicil, dated July 29, 1890. My former wife, Olive Brown Wardner, having died since the date of my said will, and I, having taken another wife, am impressed with the importance of changing my will by adding to said will another codicil.

That all reference made in said will to the said Olive Brown Wardner I hereby withdraw. And the name of my present wife is Martha Harvey Wardner, and she shall have all that remain of the property which I shall die seized, and, after paying my son, Morton S. Wardner, and the grandchildren as specified in said will, is to use, dispose of, and control according to her own judgment during her natural life; and if she shall have children by me, they shall have at their majority, or their survivors of them, the same amount each as is bequeathed to my son, Morton S. Wardner, as estimated by three competent, disinterested judges, to be appointed by the Judge of Probate before whose court my will shall be proven.

At the decease of my said wife, Martha Harvey Wardner, all that remains after paying the legacies made to my children and grandchildren shall be divided among the three societies as named in my will.

NOTE.—After paying the bequests to his son and his grandchildren there remains the residence of Dr. Wardner at Milton Junction and several parcels of real estate in the city of Chicago, Ill. The widow has recently begun suit in the Circuit Court, Cook County, Ill., for a construction of the will, claiming that the residue of the property belongs absolutely to her, and that the three societies (including Alfred University) have no interest in the residue.

PETER WOODEN BEQUEST. See page 57.

The Following Forms of Bequests are Recommended

1 I give, devise, and bequeath to ALFRED UNIVERSITY, located at Alfred, New York, the sum of _____ dollars, to be safely invested, and called "The _____ General Endowment Fund;" the net income only to be used for the general expenses of the University.

2 I give, devise, and bequeath to ALFRED UNIVERSITY, located at Alfred, New York, the sum of Twenty-five thousand dollars, to be safely invested, and called "The _____ Professorship;" the net income only, or so much thereof as may be necessary, to be used to pay the salary of the incumbent of said professorship, the surplus income, if any, to be at the disposal of the University.

3 I give, devise, and bequeath to ALFRED UNIVERSITY, located at Alfred, New York, the sum of One thousand dollars, to be safely invested, and called "The _____ Scholarship;" the net income only to be used for the payment of the term bill of some worthy and needy student, the surplus income, if any, to be at the disposal of the University.

4 I give, devise, and bequeath to ALFRED UNIVERSITY, located at Alfred, New York, the sum of _____ dollars to be expended in the purchase of books for the Library.

5 I give, devise, and bequeath to ALFRED UNIVERSITY, located at Alfred, New York, the sum of _____ dollars, to be invested, the net income only to be used for the support and maintenance of the THEOLOGICAL DEPARTMENT.

Maintenance Fund 1903--04

The following subscriptions were made toward the maintenance of Alfred University for the year, 1903-04:

Prof. Stephen Babcock	Yonkers	\$ 25 00
William R. Clarke	New York City	100 00
Edgar H. Cottrell	New York City	400 00
Daniel Lewis, M. D.	New York City	75 00
Hon. George H. Utter,	Westerly, R. I.	
One-twentieth of the deficit for the year, say,		200 00
Total		<hr/> \$800 00

Maintenance Fund 1904--05

William Russell Clarke	New York City	500 00
------------------------	---------------	--------

Maintenance Fund 1905-06

The following subscriptions have been made toward the maintenance of Alfred University for the year, 1905-06. In this connection, it is desired to make acknowledgment of the great interest and zeal exhibited by the Hon. Peter B. McLennan in securing the subscriptions.

C. Loomis Allen	Utica	\$ 50 00
A. Neil Annas	Geneva	5 00
Mrs. George H. Babcock	Plainfield, N. J.	100 00
George L. Babcock	Plainfield, N. J.	25 00
Lincoln G. Backus	New Rochelle	100 00
D. Lee Baker	Andover	5 00
Vernon A. Baggs	Alfred	50 00
Thomas B. Bardeen	Alfred	5 00
B. Sheffield Bassett	Alfred	50 00
Lewis S. Beyea	Alfred	25 00
Prof. Charles F. Binns	Alfred	10 00
Walter T. Bliss	Bolivar	50 00
Ernest R. Brown	West Clarksville	5 00
Mrs. Amanda M. Burdick	Alfred	100 00
D. Sherman Burdick	Alfred	50 00
Starr A. Burdick	Alfred	10 00
Charles C. Champlin	Alfred	50 00
Charles C. Chipman	New York City	50 00
Prof. Charles B. Clarke	Alfred	10 00
Clarence L. Clarke	Alfred	1 00
William R. Clarke	New York City	500 00
James R. Crandall	Alfred	5 00
William H. Crandall	Alfred	50 00
Mrs. William H. Crandall	Alfred	5 00
Hon. Albert B. Cottrell	Alfred	50 00
Paul E. Cox	Crawfordsville, Ind.	5 00
Anna Davis	Alfred	5 00
Pres. Boothe Colwell Davis	Alfred	50 00
William M. Davis	Chicago, Ill.	25 00
Hou. John W. Davidson	Wiscoy	25 00
E. A. Deems	Hornellsville	25 00
Terrance M. Drummond	Alfred	1 00
Mrs. W. E. Drummond	Alfred	10 00
Fred H. Ellis	Alfred	10 00
Joseph E. Ewell	Bath	100 00
Elisha P. Fenner	Alfred	25 00
C. Laton Ford	Plainfield, N. J.	100 00
Charles R. Gardner	Alfred	5 00
Arthur B. Greene	Alfred	25 00
Orson C. Greene	Alfred	50 00
James P. Greene	Alfred	5 00
Milo B. Greene	Alfred	50 00
Maxson A. Greene	Alfred Station	25 00
Elwood E. Hamilton	Alfred	50 00
R. E. Horton	Hammondsport	5 00
International Sunshine Society	New York City	50 00
J. May Jones	Norway	5 00

Prof. Alpheus B. Kenyon	Alfred	50 00
Annas Z. Langworthy	Andover	5 00
John F. Langworthy	Alfred	25 00
Martha B. Langworthy	Andover	5 00
Nathan Lanphere and }	Andover	25 00
Mrs. Nathan Lanphere }		
W. I. Lewis	Coudersport	25 00
Christina McLennan	Franklinville	10 00
Donald F. McLennan	Syracuse	15 00
John McLennan	Syracuse	25 00
Hon. Peter B. McLennan	Syracuse	50 00
Roderick C. McLennan,	Syracuse	50 00
Dean Arthur E. Main	Alfred	5 00
Holly M. Maxson	Alfred	10 00
John Middaugh	Buffalo	50 00
John J. Merrill	Albany	50 00
Shigeru Mohara	Okayama, Japan	3 00
Milo D. Moland	Alfred	5 00
Earl W. Place	Alfred	5 00
Harry W. Prentice, D. D. S.	New York City	25 00
David D. Randolph	Alfred	15 00
Rev. Lester C. Randolph	Alfred	50 00
Mabel E. Reed	Hornellsville	5 00
Charles Ricker	Fillmore	10 00
Hon. Fred A. Robbins	Hornellsville	25 00
Tally E. Roderick	Brooklyn, Iowa	50 00
Judson G. Rosebush	Appleton, Wis.	25 00
Mrs. Sarah Rosebush	Alfred	25 00
S. Carl Rosebush	Alfred	5 00
F. P. Schoonmaker	Bradford, Pa	50 00
Charles Stillman	Alfred	50 00
Edwin A. Stillman	Alfred	25 00
Alonzo Stillman	Alfred	25 00
Thomas Edgar Stillman	New York City	50 00
Mrs. F. M. Terwilliger and }	Worcester, Mass.	50 00
Mollie S. Terwilliger }		
Prof. Edward M. Tomlinson	Alfred	50 00
John Vincent	Cape Vincent	10 00
Mrs. Sophie Wakeman	Hornellsville	25 00
Lloyd R. Watson	Alfred	5 00
Lela Wilson	Attala, Ala.	5 00
Prof. William C. Whitford	Alfred	5 00
Jessie B. Whitford	Alfred	5 00
Alonzo B. Woodard	Alfred	25 00
Total.....		\$3,510 00

Boothe Colwell Davis Fund

At a meeting of the Executive Committee of the Board of Trustees of Alfred University, it was voted to establish a permanent fund to be known as the BOOTHE COLWELL DAVIS FUND, the net income only to be used at the discretion of the trustees.

This fund was started, believing that no more fitting recogni-

tion could be made by the Trustees for the untiring zeal of Dr. Dayis as President of the University. The following subscriptions have been made toward the endowment of this fund :

A Friend of the President		\$100 00
Merle G. Nichols	Alfred	15 00
R. J. Setchanove	Alfred	2 50
A. G. Lawton	Alfred	2 50
Lincoln G. Backus	New Rochelle	100 00
Q. W. Wellington	Corning	100 00
Mrs. C. D. Potter	Belmont	25 00
Dr. Sands C. Maxson	Utica	5 00
Grace M. Henderson	Washington, D. C.	25 00
Total.....		\$375 00

Income Gifts

These gifts are absolute; but the giver, or a person named by him, receives from the University, each half year for life, an income at a rate per cent. of the gift, agreed upon in advance, in place of the interest which the money would have earned if the donor had invested it.

A form of agreement has been prepared, adapted from a form which has been used for many years by one of the largest missionary societies in this country. That society has received hundreds of thousands of dollars in this way, and the plan has worked to the mutual satisfaction of the donors and the society.

Gifts made in this way are not subject to Inheritance Taxes, which, in many states, materially diminish gifts made by will.

1898-99

H. Alice Fisher, Northboro, Mass., real estate conveyed to the University subject to life lease. Estimated value.....	\$3,000
---	---------

1902-03

Mary Grace Stillman, A. M., '61, Potter Hill, R. I.....	500
Phebe Ann Stillman, Mariner Harbor, Staten Island....	1,000
Abbey Kinsley Witter, E. L., '52, Westerly, R. I.....	1,200
William H. Crandall, Alfred.....	100
Helen Mar Crandall, Alfred.....	100
Ethan Lanphear, Plainfield, N. J.....	1,000
Lewis Berry, Independence.....	900

1903-04

Phebe Ann Stillman, Mariner Harbor, Staten Island....	500
William H. Crandall, Alfred.....	150
Helen Mar Crandall, Alfred.....	150

1904-05

Alonzo Stillman, Alfred.....	800
William H. Crandall, Alfred....	100
Helen Mar Crandall, Alfred.....	100

Total.....	\$9,600
------------	---------

Income Gift Agreement

MEMORANDUM OF AGREEMENT made and entered into BETWEEN (John Doe) of (Ashaway) in the County of (Washington) and State of (Rhode Island) of the first part, and ALFRED UNIVERSITY, a corporation organized under the laws of the State of New York, of the second part.

WITNESSETH; The said (John Doe) desiring to make a donation of (Five Hundred) dollars to said ALFRED UNIVERSITY, hereby pays to it, and ALFRED UNIVERSITY receives that sum as an absolute gift (subject only to the agreement of ALFRED UNIVERSITY hereinafter expressed), to be devoted to the corporate purposes of said ALFRED UNIVERSITY.

AND, in consideration thereof, ALFRED UNIVERSITY hereby agrees that so long as said John Doe* shall live, but no longer, it will pay to him the annual sum of (Twenty-five) dollars in semi-annual payments as follows: (\$12.50) on the first day of (January) next, and (\$12.50) at the expiration of each six months thereafter.

Such payments shall be made at the office of the Treasurer of ALFRED UNIVERSITY, at Alfred, N. Y., upon reasonable demand, or, at the option of the party entitled thereto, they shall be remitted to him by ALFRED UNIVERSITY in any ordinary or usual way, as instructed, and within ten days after instructions received from him.

IN WITNESS WHEREOF, the said (John Doe) has set his hand and seal, and ALFRED UNIVERSITY has caused this agreement to be executed in its corporate name by the President of its Board of Trustees, and its corporate seal to be hereunto affixed and attested by its Secretary, this first day of July in the year of our Lord, one thousand nine hundred and two.

In presence of

(John Doe) [L. S.]

ALFRED UNIVERSITY,

(Thomas Brown) as

by (Albert B. Cottrell)

to (John Doe)

President of its Board of Trustees.

(Seal)

Attest (Charles Stillman)

Secretary.

*Or Martha Doe, his mother.

NOTE.—The above is the form of agreement which has been adopted. For illustration, the form has been filled in, in parenthesis, as an agreement with respect to a gift from "John Doe."

PETER WOODEN ESTATE

Lots 1, 2, 3, estimated value of equity.....	\$4,000 00	
Lots 11 and 12	3,000 00—	\$7,000 00
Lot 40, balance due on contract.....	225 00	
Lots 36, 37, balance due on contract.....	258 50	
Lots 28, 29, 30, balance due on contract.....	150 00	<u>633 50</u>
Estimated value of Real Estate on June 1, 1905....		\$7 633 50

INCOME AND EXPENDITURES

Received from rentals, June 1, 1904, to June 1, 1905		361 63
Paid out for repairs, taxes, etc.....	179 42	
Interest on mortgage, \$4,000.....	200 00—	<u>379 42</u>
Leaving.....		17 79
to be paid out of income of Peter Wooden Fund		

PETER WOODEN FUND

By vote of the Board of Trustees at the Annual Meeting in 1896, all moneys received from the Executor of Peter Wooden, deceased, and the proceeds of real estate devised by Peter Wooden to Alfred University, form a permanent endowment under the name of PETER WOODEN FUND.

RECEIPTS

From Executor, previously reported.....	\$ 2,546 74
From sales of real estate, previously reported.....	15,519 75
From sales of real estate, current year, viz.	
Lot 40 sold to Alfred J. Winans (\$450)	
on account.....	<u>100 00</u>
Total receipts on principal account.....	\$18,166 49

DISBURSEMENTS

Previously reported.....	2,941 86
Current year, viz.	
F. A. Dunham, surveying.....	16 35—
	<u>2,958 21</u>
PETER WOODEN FUND, June 1, 1905	\$15,208 28

E. LUA BABCOCK FUND

During the past year a new cement walk has been put down at Ladies Hall; the foundation and grading for a walk from Kenyon Memorial Hall to the Allen Steinheim Museum has been completed: considerable tile drain pipe has been laid: and a new cistern has been built. The lawns have been cared for, and a large number of trees and shrubs have been planted.

FINANCIAL STATEMENT

Balance unexpended June 1, 1904.....		\$ 173 08
Income, June 1, 1904, to June 1, 1905		1,262 69
Total.....		\$ 1,435 77
Expended, June 1, 1904, to June 1, 1905:		
Labor, divers persons, mostly students.....	\$ 860 52	
Material for walks, &c.....	61 42	
Trees and shrubs.....	81 46	
Tools.....	59 36	
Sewer pipe.....	35 76	
Grass seed.....	3 05	
Sundry items.....	3 96—	\$ 1,105 53
Balance unexpended June 1, 1905....		\$ 330 24

BUILDINGS, REPAIRS AND IMPROVEMENTS

Ladies Hall: On one wing of this building a new roof, ordered by the Executive Committee, has been laid: one room in the east wing of the basement has been finished off for a class room: new floors have been laid in several rooms: considerable painting and papering have been done: and the necessary repairs have been attended to as follows:

Tile roof, labor, and material.....	\$ 277 00	
New class room, labor and material.....	89 18	
New floors, labor and material.....	53 63	
Painting and papering, labor and material.....	89 23	
Sundry items of repairs.....	78 19—	\$ 587 23

The Gothic: A chapel has been fitted up for the use of the Theological Seminary, and paid for out of the Theological Fund, and the necessary repairs have been attended to, as follows:

Chapel, Theological Fund.....	155 17	
Sundry repairs, balance of building.....	18 81—	173 98

Babcock Hall of Physics: The Physics Laboratory has been divided by a partition, ordered by the Executive Committee: the steam pump has been overhauled: a new tube expander has been purchased: and the necessary repairs have been attended to, as follows:

E. LUA BABCOCK FUND

59

Partition, material and labor.....	43 30	
Overhauling pump.....	40 68	
Tube expander.....	40 00	
Sundry repairs.....	80 30—	204 28
<i>Burdick Hall:</i>		
Painting and papering, labor and material.....	80 78	
Sundry repairs.....	2 13—	82 91
<i>Kenyon Memorial Hall:</i>		
General Repairs.....		15 75
<i>Allen Steinheim Museum:</i>		
General Repairs.....		16 05
<i>Alfred Academy:</i>		
General Repairs.....		7 84
<i>Rogers Observatory:</i>		12 12
Total.....		\$ 1,100 16
Of which the following amounts have been charged to "Improvements:"		
<i>Ladies Hall.....</i>	151 43	
<i>Babcock Hall of Physics.....</i>	43 30	
<i>Other Buildings.....</i>	8 79	
Total charged to "Improvements".....		203 52
Total charged to "Repairs"....		\$ 896 64

SUMMARY

	ORDINARY	EXTRA-ORDINARY
Ladies Hall.....	\$ 221 05	\$ 366 18
Babcock Hall of Physics..	80 40	123 88
The Gothic.....	18 81	155 17
Burdick Hall.....	82 91	
Kenyon Memorial Hall	15 75	
Allen Steinheim Museum.....	16 05	
Alfred Academy.....	7 84	
Rogers Observatory....	12 12	
Extraordinary expenses ordered by Executive Committee		645 23
Ordinary expenses.....	\$ 454 93—	454 93
Total		\$ 1,100 16

COMMITTEE ON JANITORS AND SUPPLIES

A statement of the disbursements of the committee for the year ending May 31, 1905, and estimates for the ensuing year, together with a report on the two dormitories is herewith submitted:

	EXPENDED	APPROPRIATED
For Janitors	\$ 712 00	\$ 715 00
For Theological Seminary.....	116 48	160 00
For Fuel (gross).....	1,053 89	1,100 00
For Furniture	181 21	200 00
For Supplies to buildings.....	266 64	250 00
For Furniture, by vote of Exec. Com.	280 94	280 94
Total	\$2,611 16	\$2,705 94

JANITORS

Salary of Margaret B. Fuller, Matron, \$31 per month.....	\$ 372 00
Salary of L. S. Beyea, Supt. of Buildings and assistants...	340 00
	<hr/> \$ 712 00

THEOLOGICAL SEMINARY

Janitor.....	\$ 60 00
Fuel and Lights.....	55 32
Supplies.....	1 16
	<hr/> \$ 116 48

FUEL

Ladies Hall (gross).....	\$ 192 91
Burdick Hall (gross).....	95 01
Academy.....	53 69
Steinheim	65 16
Babcock and Kenyon Halls.....	647 12
	<hr/> \$1,053 89

CREDIT

Gas bills collected, Ladies Hall.....	\$ 99 34	
Gas bills collected, Burdick Hall.....	50 75	
Gas bills collected, Academy	21 00	
Gas bills collected, Babcock Hall	10 00—	181 09
Net.....		<hr/> \$ 872 80

FURNITURE

Ladies Hall—Dormitory.....	\$ 77 72
Ladies Hall—Dining Department.....	49 42
Burdick Hall	47 57
Academy.....	5 50
Kenyon Hall—Library.....	1 00
Chairs for recitation rooms in Kenyon and Ladies Halls...	280 94
	<hr/> \$462 15

JANITORS AND SUPPLIES

61

CREDIT

Old coal stoves and cases sold	\$ 72 18
Net.....	<u>\$389 97</u>

SUPPLIES TO BUILDINGS

Ladies Hall—Dormitory.....	\$ 140 22
Ladies Hall—Dining Department	17 41
Burdick Hall.....	32 50
Academy.....	6 04
Kenyon Hall.....	8 00
Babcock Hall.....	45 93
Steinheim.....	1 54
Gas mantles, etc., sundry places.....	15 00
	<u>\$266 64</u>

CREDIT

Supplies sold.....	\$ 1 00
Net.....	<u>\$265 64</u>

LADIES HALL

INCOME

Rentals from Dining Department.....	\$319 68
Rentals from resident tenants, unfurnished rooms	128 50
Rentals from students and teachers, furnished rooms.....	446 80
Rentals from summer boarders and transients	85 00
	<u>\$979 98</u>

MAINTENANCE

Three-fourths Matron's salary	\$279 00
Fuel and lights, (net).....	93 57
Supplies.....	157 63
Repairs on furniture	7 70—
	<u>537 90</u>
Net.....	<u>\$442 08</u>

BETTERMENTS

New furniture—Dormitory.....	\$70 02
New furniture—Dining Department.....	49 42—
	<u>\$119 44</u>

Acknowledgement should be made in this connection of a "fair" held in March by the young ladies of the Hall, the proceeds of which were used by them in repapering and painting the reception room and fitting it up with several new pieces of furniture. About \$90 was expended in this way.

BURDICK HALL

INCOME

Gross receipts from rentals.....	\$380 72
----------------------------------	----------

MAINTENANCE

One-fourth Matron's salary.....	\$93 00	
Fuel and lights (net).....	44 26	
Supplies.....	32 50	
Repairs on furniture.....	4 50—	\$174 26
Net.....		\$206 46

BETTERMENTS

New furniture.....	\$43 07
--------------------	---------

The registration of students at the two dormitories has been practically the same as last year. During the first semester 18 students and teachers were domiciled in furnished rooms at Burdick Hall, and 20 at Ladies Hall. In the second semester there were 15 at Burdick Hall and 17 at Ladies Hall. In addition nine unfurnished rooms have been under lease at Ladies Hall.

It will be noticed that there is a decided falling off in receipts from summer boarders as compared with the preceding year.

ESTIMATES FOR 1905-1906

Janitors	\$ 875 00
Fuel.....	1,050 00
Supplies to Buildings.....	300 00
Furniture.....	300 00
Theological Seminary, Fuel and Lights	\$65 00
Theological Seminary, Janitor.....	60 00
Theological Seminary, Furniture and Supplies..	25 00—
Total.....	\$2,675 00

Respectfully submitted,

E. E. HAMILTON,	} Committee.
V. A. BAGGS,	
CHARLES STILLMAN.	

SCHOLARSHIPS

The fees that students in Alfred University are required to pay are known as tuition fees, incidentals, and extra fees. The following statement shows the total tuition and incidental fees charged, the allowances on account of scholarships, and the cash income from such fees, in each of the last five years (excluding income from the Training Class) viz.

YEAR		TUITION AND INCIDENTAL FEES	SCHOLARSHIPS	CASH
1900-01	Academy	3,073	711	2,361
	College	2,715—5,788	696—1,407	2,019—4,380
1901-02	Academy	*2,707	583	*2,124
	College	2,704—4,411	820—1,403	1,884—4,008
1902-03	Academy	12,726	599	12,217
	College	3,197—6,023	1,230—1,739	1,967—4,184
1903-04	Academy	2,209	245	1,964
	College	3,214—3,901	1,304—1,549	1,910—3,874
1904-05	Academy	2,271	131	12,140
	College	3,525—5,796	1,468—1,599	1,926—4,066

Three systems of scholarships are in force in the University, as follows:

TEN PER CENT SCHOLARSHIPS. These were established many years ago on the following terms: The University agreed to pay, by allowance upon tuition fees, ten per cent, per annum on moneys donated to its funds; but the founders of the scholarships were not to use them to the detriment of the University by selling, renting or leasing them, although they might donate the use of them to any person or persons who depended entirely upon their own exertions to defray their educational expenses. Incidental and extra fees, however, must be paid in cash by the beneficiaries of the scholarships.

ONE THOUSAND DOLLAR SCHOLARSHIPS. ACT OF 1894. These may be established conditionally on the payment of \$100, and they will continue in force so long as payments are made amounting to at least \$25 in two years, but they become permanent when the sum of \$1,000 is fully paid. The owner of a scholarship is entitled to keep one student in attendance at the University whose tuition fees, incidental fees, and extra fees, will be paid out of the income of the principal fund, if the income is sufficient to pay the same; but if not, the remainder of such fees must be paid in cash by the student. Societies endowing scholarships conditionally, and paying at least \$25 a year toward the principal, will be allowed free tuition fees for one student every year; but the student must pay incidental and extra fees in cash.

COMPETITIVE FREE SCHOLARSHIPS. These are granted, under certain conditions, to pupils in the High Schools in the counties of Allegany, Steuben, Cattaraugus, Livingston, and Wyoming, New York; and the counties of McKean, Potter, and Tioga, Pennsylvania. They are limited to students fully prepared for college, and exempt the holders from payment of tuition and incidental fees, but require the payment in cash of the nominal sum of \$2 a year.

*Including \$1,000 paid by Union Free School District No. 3.

†Including \$1,100 paid by Union Free School District No. 3.

‡Including \$1,100 paid by Union Free School District No. 3, and \$422 paid by state under High School Law.

SCHOLARSHIP BENEFICIARIES—1904-05

Ten per cent. Scholarships

College

Mary A. Burdick, Alfred	Adalyn J. Ellis, Alfred
Myra S. Brown, Leonardsville	Welcome B. Lewis, Adams Centre
Arthur M. Cottrell, Leonardsville	Alfred G. Lawton, Hornellsville
Melvin E. Coon, Alfred	John N. Norwood, Alfred
Ruth Marian Carpenter, Ashaway,	Cecilia A. Fitz Randolph, Alfred
R. I.	Mabel E. Reed, Hornellsville
Budington J. Carpenter, Ashville	Leon I. Shaw, Alfred
Theodore G. Davis, Shanghai, China	William L. Sullivan, Austin, Pa.
Ida Mabel Dixon, Shiloh, N. J.	John E. Vincent, Cape Vincent
Allie B. Dealing, Adams Centre	Albert E. Webster, Albion, Wis.

Academy

Albert Bivins, Shiloh, N. J.	Vienna Kenyon, Hebron, Pa.
Rex Colegrove, Alfred Station	John Fitz Randolph, Fouke, Ark.
Eugene H. Howard, Manchester,	Roland R. Richardson, Hallsport
N. C.	

One Thousand Dollar Scholarships

<i>The First Seventh-Day Baptist Church of Alfred,</i>		
Helen A. Titsworth,	Alfred	College
<i>The Ladies of Alfred,</i>		
Nellie A. Saunders,	Alfred	College
<i>The Shiloh Seventh-Day Baptist Church and Society,</i>		
Fannie Bonham	Shiloh, N. J.	College
<i>The Samuel N. Stillman,</i>		
Clarence L. Clarke,	Alfred	College
<i>The First Seventh-Day Baptist Church of New York City,</i>		
Emily Booth,	Mattock Bridge, England	College
<i>The William Elbridge Witter,</i>		
Allie B. Dealing,	Adams Centre	College
<i>The Ladies' Aid Society of the Pawcatuck Seventh-Day Baptist Church,</i>		
Grace E. Burdick,	Westerly, R. I.	College
<i>The Lillian Brown,</i>		
Jesse Baxter,	Murfreesboro, Tenn.	College
<i>The Alleghanian Lyceum,</i>		
Vivan LeClair Burton,	West Edmeston	College
<i>The Orophilian Lyceum,</i>		
J. Garfield Stevens,	Alfred	College
Charles J. Parks,	Watkins	College

<i>The Alfriedian Lyceum</i>		
Julia G. Pierce,	Humphreys Centre	College
<i>The First Genesee Seventh-Day Baptist Church,</i>		
Garrelt F. Bakker,	Rotterdam, Holland,	College
<i>The First Congregational Society of Wellsville,</i>		
Shigeru Mohara,	Okayama, Japan	College
<i>The Edgar H. Cottrell,</i>		
Bernice E. Whipple,	Westerly, R. I.	College
<i>The Christ Church (Episcopal) Hornellsville,</i>		
Deo O. Robinson,	Hornellsville	College
<i>The Isaac Wheeler Fassett and Cynthia Parmenter Fassett,</i>		
Lloyd R. Watson,	Cuba	College
<i>The Frank Sullivan Smith,</i>		
Frank C. Shaw,	West Almond	College
<i>The Athenaeum Lyceum,</i>		
Caroline Bell,	Ceres	College
<i>The Ethan Lanphear,</i>		
Harry W. Langworthy,	Alfred	College
<i>The Abigail Allen Memorial,</i>		
Lela Wilson,	Attala, Ala,	College
<i>The International Sunshine Society,</i>		
Tichomir Gradinaroff,	Philopsois, Bulgaria	Academy
<i>The First Baptist Church, Wellsville,</i>		
Ernest R. Brown,	West Clarksville	College
<i>The Salem College,</i>		
George H. Davis,	Shiloh, N. J.	College
<i>The Melvina Amanda Burdick,</i>		
Charles H. Watson,	Cuba	College
<i>The Clair Stevens Parkhill,</i>		
Alfred G. Lawton,	Hornellsville	College

Competitive Free Scholarships

Davis Lee Baker	1901	Andover
Ralph E. Horton		Hammondsport
Dora A. Brown	1902	Hinsdale
John A. Lapp		Fillmore
Mabel T. Rogers		Alfred
John Gardner Brown	1903	Hinsdale
Sarah Ethel Stevens		Alfred
Willard T. Donaldson		Purdy Creek
Myrtie A. Evans	1904	Portville
James P. Greene		Alfred
Huldah A. Reed		Hornellsville

Total Scholarship Allowances

ALFRED ACADEMY

TEN PER CENT. SCHOLARSHIPS:	00-01	01-02	02-03	03-04	04-05
The Thomas B. Stillman.....	\$323	\$292	\$237	\$70	\$61
All Others.....	273	172	166	124	28
ONE THOUSAND DOLLAR SCHOLARSHIPS:	115	119	106	51	41

COLLEGE OF LIBERAL ARTS

TEN PER CENT SCHOLARSHIPS:					
The Thomas B. Stillman.....	\$139	\$132	\$231	\$282	\$108
All Others.....	225	210	221	218	210
\$1000 SCHOLARSHIPS, CHURCH, etc.....	142	245	379	419	512
\$1000 SCHOLARSHIPS, PRIVATE.....				120	218
COMPETITIVE FREE SCHOLARSHIPS.....	198	252	399	385	414

ALFRED ACADEMY**Diplomas Granted**

June 19, 1905

A. Elverson Babcock, Alfred	Myrtle E. Meritt, Alfred
Mary H. Baker, Alfred	Bertha J. Place, Alfred
Nannie H. Binns, Alfred	George A. Place, Alfred
F. Luella Hood, Alfred	Fred S. Rogers, Alfred
Harrison H. Huntington, Ceres	Ruth A. Rogers, Alfred
Agnes Kenyon, Alfred	Elizabeth Stillman, Alfred
Nellie Langworthy, Alfred Station	Albert E. Webster, Albion, Wis.

Teachers' Training Class

Mary R. Beebe, Alfred	Nellie L. Diffin, Andover
Jane R. Borden, Olean	Rose E. Garvin, Andover
Elrene Crandall, Independence	Mary E. Langworthy, Alfred
Lelia M. Davidson, Nile	Gladys M. Livermore, Andover

DEGREES CONFERRED

June 22, 1905

Bachelor of Philosophy [In Course]

Davis Lee Baker,	Andover
Ernest Ralph Brown,	West Clarksville
Ralph Ellison Horton,	Hammondsport
Shigeru Mohara,	Okayama, Japan
John Estes Vincent,	Cape Vincent
Lela Wilson,	Attalla, Ala.

Bachelor of Science [In Course]

Alonzo Neil Annas,	Geneva
Jennie May Jones,	Norway
Mabel Eliza Reed,	Hornellsville

Bachelor of Science in Ceramics [In Course]

Paul Ernest Cox,	Crawfordsville, Ind.
------------------	----------------------

Bachelor of Arts [In Course]

Stephen Carl Rosebush,	Alfred
Lloyd Raymond Watson,	Cuba

Bachelor of Divinity [In Course]

Herbert Clark VanHorn, A. B.,

Master of Science [On Examination]

Caroline Bell, S. B.,	Ceres
-----------------------	-------

HONORARY DEGREES

Master of Science

CHAUNCEY LOOMIS ALLEN, S. M.

The name of Mr. Allen was presented for the honorary degree of Master of Science by Professor Bates, who said :

Our century is one of great things accomplished. In no line has there been more done than in the field of science. The sons of Alfred have distinguished themselves in this work. I have the honor to present for the degree of Master of Science one who has achieved distinction in his chosen profession, Mr. Chauncey Loomis Allen of Utica.

President Davis, in conferring the degree, said:

Mr. Allen, son of Alfred and of Syracuse; distinguished head of a great electric railway corporation, you are welcomed back to-day to your Alma Mater with supreme pleasure. Since you went out from these halls you have won, by strenuous endeavor, sterling integrity, and unusual scientific and executive ability, the highest recognition given in this State to any member of your profession, viz.: the Presidency of the Street Railway Association of the State of New York. You have made yourself the highest authority and a most successful executive of this modern method of transportation and public service. In recognition of this distinction, and of the personal qualities of mind and character by which you have attained it, Alfred University desires to indicate her pride and pleasure in your attainments by conferring upon you this honorary degree. The personal pleasure which this occasion gives me touches me deeply. It recalls the happy years of comradeship in our college life together; memories of many delightful experiences as colleagues in the Orophilian Lyceum; and cements in still stronger bonds the love enkindled in those distant college days. It is therefore the greatest pleasure, in obedience to the command of the Trustees, to admit you, my dear friend, Chauncey Loomis Allen, to the degree of Master of Science in Alfred University, and I confer upon you all the rights and privileges that belong thereto.

Chauncey Loomis Allen was born at Syracuse, N. Y., January 16th, 1870. He was a pupil in the public schools of Syracuse and Cicero, N. Y. He entered Alfred University in the year 1885-86, and remained through the year 1888-89. He then pursued a course in engineering in Syracuse University, and in 1890 entered the employ of the Norfolk and Western Railway with the engineering corps. He remained in the employ of this Company for two years, being promoted from axman to chainman, rodman, instrument man, and inspector of masonry. From 1892 to 1895 he was a member of the firm of Mather & Allen, Engineers, Syracuse, N. Y. Since 1895 he has been engaged in electric railway work. As chief engineer of the Syracuse Electric Railway properties until March 1, 1898; then as assistant general manager; and later as general manager up to January 1, 1900, when he went to Lorain, O., as general manager of the Lorain Street Railway, which position he held until August 1, 1900, when he went to Utica as engineer and assistant to the general manager of the Utica and Mohawk Valley Railway. In 1902 he was made general manager of the Utica and Mohawk Valley Railway Company, which position he still holds. He was a member of the Orophilian Lyceum at Alfred University and of the Delta Kappa Epsilon Fraternity at Syracuse. He was chairman of the Executive Committee of the

Street Railway Association of the State of New York during 1903-1904 and was president of the Street Railway Association of the State of New York during 1904-1905. He is a member of the American Society of Civil Engineers. On the day previous to the conferring of the honorary degree of Master of Science, he was unanimously elected president of the Alumni Association of Alfred University.

RODERICK COLIN McLENNAN, M. D., S. M.

The name of Dr. Roderick C. McLennan was presented by Professor Bates who said :

Another of Alfred's sons has won a place at the head of his profession in the city of his adoption. It is my privilege to present Dr. Roderick Colin McLennan for the degree of Master of Science.

President Davis said :

Dr. McLennan, distinguished physician and surgeon of Syracuse, son of Alfred, Cornell and Columbia, Alfred University delights to show just recognition of the achievements in medical science by which your enviable reputation has been gained. I therefore gladly admit you to the degree of Master of Science in this University, and confer upon you all the rights and privileges belonging thereto.

Roderick Colin McLennan was born in Lyndon, Cattaraugus Co., N. Y., March 19, 1858, the son of Colin and Ann (Fraser) McLennan. He began his education in the district school of his native town, continuing his studies in the preparatory department of Alfred University and Oberlin College. He entered Cornell University in the course of philosophy with the class of '84. During his Junior year, however, he left Cornell to take charge of the graded school at Portville, N. Y., where he remained two years. The following year, he began the study of medicine under the guidance of Dr. Daniel Lewis of New York City. He matriculated in the College of Physicians and Surgeons of New York, securing the degree of Doctor of Medicine in the class of 1886. After some time spent as interne in Roosevelt Hospital, he opened an office in Syracuse, N. Y. He has continued to practice in that city to the present time. He is attending surgeon to the Syracuse Hospital for Women and Children, of whose staff he was for many years the president. Dr. McLennan is the author of a number of valuable scientific papers, among them being "Surgical Treatment of Cholelithiasis," "Report of Two Cases of Abdominal Fibroids," "Cause and Symptoms of Epidemic Influenza," and also numerous articles on dietetics and personal hygiene, in which subjects he takes special interest. He is a member of the American Medical Association, New York State Medical Society, The Central New

York Medical Association, Onondaga County Medical Society, and the Syracuse Academy of Medicine, of which he is a trustee and an ex-president. He is also trustee of the Carnegie Public Library of Syracuse.

Master of Literature

CYNTHIA WESTOVER ALDEN, A. B., LITT. M.

The name of Mrs. Alden was presented by Miss Putnam, who said:

Mr. President, I bring to you the name of one who has been for the past twenty years in literary work. One who has for several years done reportorial work; occupied important editorial positions on prominent New York papers; wrote the first history of greater New York, known as Manhattan Historic and Artistic. She is a writer of books and perhaps reaches more hearts and interests, more people in philanthropic and educational work by her sunshine articles in several hundred papers, than any other woman in the world. I therefore recommend for the degree of Master of Literature the name of Mrs. Cynthia Westover Alden, President-General of the International Sunshine Society, Editor of the Sunshine Bulletin and member of the editorial staff of the Ladies Home Journal.

President Davis said:

Mrs. Alden, scholar, author and world renowned philanthropist, Alfred stands next to Oberlin in the work of co-education, giving to women equal opportunity and equal honor with men. Your unique career in western pioneer life, your graduation from the University of Colorado with her first class, your literary achievements in the metropolis, and above all the universal love and esteem in which you are held, as the originator and President-General of the International Sunshine Society, make your adoption as an honorary alumnus of Alfred University a matter of pride and pleasure. I therefore gladly admit you to the degree of Master of Literature in this University and confer upon you all the rights and privileges belonging thereto.

Cynthia Westover Alden was born at Afton Iowa, May 31, 1862. At the time of her birth, her father, Oliver S. Westover, was editor of an Afton paper; and the little girl inherited a love for writing. At the age of three years, she accompanied her father to the mining fields in the Rocky Mountains, and for nine years was with him in all his camps,

often being his companion on perilous journeyings. Living the life of a miner's child, away from the world and without the influence of any woman, her mother having died when she was a baby, she grew up a veritable child of nature, finding her playmates among her four-footed friends. While at Central City an acquaintance was formed with Henry M. Teller, now U. S. Senator Teller, an alumnus of Alfred University, then a miner, and he and Mr. Westover, finding many things in common, became close friends, and the little girl, familiarly known as "Bushy" held no small share in this friendship. One year at Christmas time, the school entertainment was held in Mr. Teller's cabin because it was the largest; and it was on this occasion that "Bushy" was instructed by her teacher to faithfully fill her part on the program or she would get a bad mark. "Bushy" made up her lines from her own imagination when she forgot the words she had been taught. Mr. Teller, convinced that she was the brightest scholar in the class, arose and pinned the blue ribbon on her dress. At the age of twelve, "Bushy" was sent to Denver to school and was one of the first graduates of the Colorado State University. Mrs. Alden is perhaps the best drilled newspaper woman of the day; having begun at the bottom of the ladder and worked her way up to the editorial chair. She married into a literary family, her husband, John Alden, now an editor of the Brooklyn Eagle, is a nephew of Henry Mills Alden, editor for the past thirty-four years of the Harper's Magazine. Mrs. Alden is author of several books, among them "Manhattan Historic and Artistic," "Bushy," "Child Life in the Far West," and "Women's Ways of Earning Money" which are popular books. But Mrs. Alden's greatest distinction and her greatest service to humanity lie in her organization and presidency of the International Sunshine Society. In this work she has reached a wider sphere of influence than any other American woman. She has actively promoted the establishment of Sunshine Scholarships in Alfred University.

Doctor of Science

ALPHEUS BURDICK KENYON, S. M., Sc. D.

The name of Professor Kenyon was presented by Judge Peter B. McMennan, who said:

Mr. President: I very greatly appreciate the honor of having been authorized to propose the name of a gentleman upon whom the Board of Trustees have authorized the conferring of the degree of Doctor of Science. He is a gentleman who laid the foundation of his distinguished career in our midst as a student of Alfred University. As a student he was faithful. He worked indefatigably, was always highminded, and a gentleman. He graduated with honor and distinction. He was well equipped to enter upon his life's work, principally because he had learned how to study,

how to work successfully and progressively. For thirty-one years he has served his Alma Mater with fidelity and distinction as Professor of Mathematics. Not only in thorough and accurate scholarship is he distinguished, but in manly character and disinterested service to this University. He is known and loved by all who know and love Alfred. It must be evident to all to whom I refer. I present the name of Professor Alpheus Burdick Kenyon.

President Davis said:

My dear Professor Kenyon: This tumultuous burst of applause from the alumni and students of this University speaks louder than words of mine can speak, of the love and esteem in which you are held by those with whom, and for whom, you have labored for more than thirty years. Your faithfulness to the interests of Alfred and your interest in the welfare of your students have won for you this love. The Trustees are not unappreciative of these qualities which have distinguished you as a professor, but this honor today has an added reason. It is in recognition as well of the high qualities of scholarship in pure and applied science that this unsought honor is gratefully thrust upon you. I am overwhelmed by the personal pleasure which this occasion gives me. You, who was first my college professor, and who have now been for ten years my colleague in this faculty, and who have so unsparingly labored to make my administration successful, and to whom I gladly acknowledge so great an indebtedness for the marvelous achievements of this University for the past ten years; you, sir, I proudly admit to the honorary degree of Doctor of Science in this University, and confer upon you all the rights and privileges belonging thereto.

Alpheus Burdick Kenyon, M. S., was born at Potter Hill, R. I., and was prepared for college in the Academic Department of Alfred University. For three years he was a teacher in the public schools of Smethport, Pa., and Little Genessee, N. Y. He graduated from the Collegiate Department of Alfred University in 1874, with the degree of S. B. He was elected Professor of Mathematics at Alfred and entered upon his duties in that capacity at the opening of the college year in 1874. During the year 1886-7 he was granted leave of absence to pursue post-graduate study in Mathematics and Graphics at Cornell University. He was Senior Examiner in the office of the State Board of Regents during the summer of 1893. Since 1897 he has held the professorship of Industrial Mechanics, as well as the Rhode Island Professorship of Mathematics. For several years, Professor Kenyon served as Secretary of the Faculty,

and has been Registrar since 1891. He was Acting-President of the University after the death of President Allen, until the duties of the office were assumed by President Main in April, 1893. In 1877, his Alma Mater conferred upon him the degree of S. M. For ten years he has been Vice President of the Alumni Association.

Doctor of Laws

JOSIAH STRONG, D. D., LL. D.

The name of Dr. Josiah Strong was presented by Professor Clark, who said:

Mr. President: We are honored this morning by the presence of the gentleman who delivered the masterly Doctor's Oration of the day. The distinguished position, that of President of the American Institute of Social Service, held by this gentleman, has been won by a deep and scientific study of social problems. No man has done so much as he to place social science upon a true, scientific, and Christian basis. There is scarcely a man in this country, or the old, who has not, either directly or indirectly, felt the uplift of his influence. This influence has been multiplied an hundred fold by the many and splendid books from his ready pen. The social, political, and religious world is greatly indebted to this distinguished visitor of ours today for the new and higher ideals of Christian citizenship which he has brought. Because of this scientific aid to social uplift, I take pleasure, Mr. President, in presenting to you, for the degree of Doctor of Laws, the name of Rev. Josiah Strong, D. D., of New York.

President Davis said:

Dr. Strong, son of Western Reserve University, distinguished scholar, sociologist, and author, Alfred welcomes you today for the service you have rendered to humanity. Not only as a preacher of the Gospel and a promoter of Christian missions, but as an advocate of social and economic reforms. You have endeared yourself to your countrymen and to the race. Your books, "Our Country," "The New Era," "The Times and Young Men," and a half dozen others have made your name a household word. The American Institute of Social Service, of which you are the organizer and president, has made available the vast stores of material which your world-wide investigations are bringing to light. This

movement is the most sane, humanistic, universal, and Christian that the world has yet witnessed in scientific sociology. It is a happy coincidence that on this college platform, made sacred by the propagation of many reforms, there meet today the Presidents of the two most widely known social movements: The International Sunshine Society, and the American Institute of Social Service. You have honored Alfred University with your presence and with your memorable Doctor's Oration, just delivered, on the New Age Chivalry: an oration replete with learning, wisdom, and human sympathy. I therefore gladly admit you to the degree of Doctor of Laws in this University, and confer upon you all the rights and privileged belonging thereto.

Josiah Strong was born in Naperville, Ill., near Chicago, Jan. 19, 1847. He was son of Josiah Strong and Elizabeth C. (Webster) Strong; was graduated from Western Reserve College in 1869; studied at Lane Theological Seminary, 1869-71; D. D., Western Reserve College, 1886; pastor, 1871-81; home missionary secretary, 1881-84; pastor, 1884-85; secretary, Evangelical Alliance of the United, 1886-98; organized League for Social Service, and became its president, 1898; League re-organized as American Institute of Social Service, 1902. His writings are as follows: "Our Country," 1886; revised edition, 1891; "The New Era," 1893; "The Twentieth Century City," 1898; "Religious Movements for Social Betterments," and "Expansion," 1900; "The Times and Young Men," 1901; "The Next Great Awakening," 1902. Some of these books, in whole or in part, have been translated into many various languages, including Chinese.

APPENDIX A

SEVENTH-DAY BAPTIST EDUCATION
SOCIETY

(Organized—1855—Leonardsville, N. Y.)

(Incorporated—1856—New York Co., N. Y.)

OFFICERS

PRESIDENT—Edward M. Tomlinson, Alfred, N. Y.

CORRESPONDING SECRETARY—Arthur E. Main, Alfred, N. Y.

RECORDING SECRETARY—Vernon A. Baggs, Alfred, N. Y.

TREASURER—Alpheus B. Kenyon, Alfred, N. Y.

VICE-PRESIDENTS—Lewis A. Platts, Leander E. Livermore, Theodore L. Gardiner, *Stephen Burdick, Albert Whitford, James F. Shaw, Boothe C. Davis, J. Bennett Clark, William C. Daland, Mrs. Belle G. Titsworth, Mrs. Albert B. Cottrell, Henry M. Maxson, George H. Utter.

DIRECTORS—Elwood E. Hamilton, David E. Titsworth, W. Riley Potter, W. Calvin Whitford, S. Whitford Maxson, Earl P. Saunders, Jesse F. Randolph, Louis C. Livermore, Mrs. William C. Burdick, Arthur E. Main.

*Deceased.

ABSTRACT OF TREASURER'S REPORT

50th Year—August 1, 1904, to August 1, 1905

Schedule 1

SUMMARY OF INCOME

Dr.

Balance on hand, Aug. 1, 1904.....	\$	808	06
Interest on Investments, Schedule 2.....		2,021	85
Profit on stock, Alfred Mutual Loan Association..		275	45
Interest on Theological Endowment Notes, Schedule 3.....		306	40
Contributions for maintenance of Theological Seminary:			
Conference and Associations, Schedule 4.....	\$	121	34
Churches, Schedule 5.....		435	08
Individuals, Schedule 6.....		48	47—
Contributions for Salem College.....			10 00
Application Deposit.....			10 00
Total income.....		\$4,036	65

Cr.

Alfred University:

General Fund.....	\$ 1,550 00	
Theological Seminary.....	1,400 00—	\$ 2,950 00
Salem College.....		10 00
Accrued Interest on Bonds purchased.....		12 50
Printing:		
American Sabbath Tract Society.....	105 00	
Sun Publishing Association.....	4 50—	109 50
Rent of Safety Deposit Boxes, University Bank..		4 00
Journal "B".....		1 75
Livery to examine property.....		1 25
Balance of Application Deposit repaid.....		8 75
Postage and Affidavit.....		35
Salary of Treasurer.....		100 00
Balance on hand, August 1, 1905.....		838 55
Total.....		\$ 4,036 65

Schedule 2

INTEREST

On Investments

Alfred University.....	\$ 453 00	Fred W. Mundt.....	150 00
B. F. Armstrong.....	50 00	G. W. Rosebush.....	63 50
W. C. Belcher Land Mort-		Laura C. Saunders per C.	
gage Co.....	24 00	L. Shaw.....	138 00
Mrs. S. D. Burdick.....	6 00	Charles R. Voorhees.....	18 00
J. A. Crosby.....	27 50	Edith B. Wheaton.....	30 00
H. M. Davis.....	90 00	Langford Whitford.....	9 00
Otho P. Fairfield.....	120 00	J. J. Wilcox.....	90 00
Farmers Loan and Trust		James A. Witter, Admin..	30 00
Co.....	25 00	Alfred University.....	225 55
I. M. Langworthy.....	90 00	J. Bennett Clarke.....	7 50
Daniel Lewis.....	122 40	University Bank.....	12 00
Mayfield Heights Realty Co.	180 00		
M. L. B. Merrill.....	60 40	Total	\$2,021 85

Schedule 3

INTEREST

On Theological Endowment Notes

First Alfred Church, for		Frank A. Crumb.....	5 00
W. H. Crandall.....	5 00	Boothe C. Davis.....	5 00
W. Calvin Whitford.....	2 28	Oliver Davis.....	10 00
Mrs. George H. Babcock..	25 00	Theodore L. Gardiner..	5 00
Samuel F. Bates.....	2 50	David I. Greene.....	7 60
Winfield S. Bonham.....	5 00	Frank L. Greene.....	5 00
Mr. and Mrs. George N.		Elwood E. Hamilton...	3 75
Burdick.....	41 00	S. P. Hemphill.....	5 00
W. Burdick.....	5 00	George W. Hills.....	10 00
Kate M. Clarke.....	2 95	James W. Hoard.....	5 00
John B. Cottrell.....	4 50	Eugene Hyde.....	5 00
S. G. Crandall.....	5 00	James R. Jeffrey.....	5 00
Will R. Crandall.....	5 00	James N. Lewis.....	1 00

APPENDIX A

77

Paul P. Lyon.....	12 33	M. G. Stillman.....	5 00
A. E. Main for D. C. and G. A. Main.....	3 25	Silas S. Thomas.....	5 00
Anna F. Malby.....	1 25	David E. Titsworth.....	4 00
Henry M. Maxson.....	5 00	J. M. Titsworth.....	5 00
Mrs. Henry M. Maxson.....	5 00	George H. Utter.....	10 00
George W. Post.....	4 00	A. W. Vars.....	4 00
Calvin D. Reynolds.....	5 00	Sara R. Wander.....	7 50
Mary E. Rich.....	5 00	Frank S. Wells.....	4 50
Orra S. Rogers.....	2 74	Ellen A. Williams.....	3 50
Mary E. Santee.....	3 75	W. E. Witter.....	25 00
Mrs. A. R. Shepard.....	5 00	Total.....	\$306 40
O. D. Sherman.....	5 00		

Schedule 4

CONTRIBUTIONS

For Maintenance of Theological Seminary, from Conference and
Associations

Conference.....	\$ 53 00
Eastern Association.....	19 50
Central Association.....	17 00
Western Association.....	24 84
South-Western Association.....	7 00
Total.....	\$121 34

Schedule 5

CONTRIBUTIONS

For Maintenance of Theological Seminary, from Churches

Adams Center, N. Y.....	18 46	Dollie B. Maxson.....	50 00
First Alfred, N. Y.....	41 19	Anna West.....	25
Second Alfred, N. Y.....	4 30	Mabel West.....	1 25— 87 00
First Brookfield, N. Y.....	7 05	New York City.....	27 33
Second Brookfield, N. Y....	1 50	Nortonville, Kan.....	45 85
Chicago, Ill.....	15 00	Pawcatuck, Westerly, R. I.	64 72
Friendship, (Nile), N. Y....	15 00	Plainfield, N. J.....	15 60
First Hopkinton, Ashaway, R. I.....	27 95	Riverside, Cal.....	4 55
Little Genesee, N. Y.....	4 85	Rotterdam, Holland.....	2 00
Manchester, N. C.....	1 25	Salem, W. Va.....	13 00
Milton, Wis.....	18 00	Utica, N. Y., Sabbath School.....	5 00
Milton Junction, Wis., for H. M. Burdick.....\$ 50		Waterford, Conn.....	2 75
George E. Coon.....2 00		West Edmeston, N. Y....	9 58
Rev. Geo. G. Cran- dall.....13 00		West Edmeston, N. Y., Sabbath School.....	3 15
Dr. A. S. Maxon ..20 00		Total.....	\$435 08

Schedule 6

CONTRIBUTIONS

For Maintenance of Theological Seminary, from Individuals

Minette Benjamin, Oxford, N. Y.....	11 97
Samuel P. Crandall, Friendship, N. Y.....	5 00
A Friend.....	50
Dr. Sands C. Maxson, Utica, N. Y.....	6 00
Eliza A. Stillman, E. Boston, Mass.....	7 50
Marie S. Stillman, Providence, R. I.....	10 00
B. F. Titsworth, Redlands, Cal.....	7 50
Total	<u>\$48 47</u>

Schedule 7

SUMMARY OF ENDOWMENT

Dr.

Endowment	\$42,175 95
Theological Endowment.....	<u>15,050 41</u>
	\$57,226 36

Cr.

Investments:		
Bonds and Mortgage.....	\$30,600 00	
Stock.....	4,738 14	
Notes receivable.....	4,375 00	\$39,713 14
Cash awaiting investment, Schedule 8.....		95 79
Theological Endowment Notes.....		6,235 50
Unpaid Pledges, Theological Department.....		237 50
Old Endowment Notes.....		<u>10,944 43</u>
		\$57,226 36

Schedule 8

INVESTMENT ACCOUNT

(Showing Changes in Securities)

Dr.

Balance on hand Aug. 1, 1904.....		\$ 1,560 13
Payments on Mortgages:		
M. L. B. Merrill	\$ 100 00	
Langford Whitford.....	200 00—	300 00
Payments on Notes:		
Alfred University.....	3,700 00	
J. Bennett Clarke	500 00—	4,200 00
Certificates of Deposit:		
University Bank.....		<u>1,800 00</u>

APPENDIX A

79

Payments on Theological Endowment Notes:

First Alfred Church for W. Calvin Whitford	24 50	
Winfield S. Bonham	40 00	
Kate M. Clarke	25 00	
David I. Green	100 00	
Frank L. Greene	100 00	
James N. Lewis	25 00	
Paul P. Lyon	20 00	
Anna F. Maltby	25 00	
Henry M. Maxson	5 00	
Mrs. Henry M. Maxson	5 00	
George W. Post	10 00	
Mary E. Santee	10 00	
David E. Titsworth	30 00	
Ellen A. Williams	10 00—	429 50

Payment on Life Membership:

Mrs. Edward M. Tomlinson, balance	11 50
-----------------------------------	-------

Total	\$8,301 13
-------	------------

Cr.

Invested in Bonds and Mortgages:

Alfred University Bonds	\$200 00	
W. C. Belcher Land Mortgage Company:		
Samuel Phillips—Mortgage	\$500 00	
S. D. Sedden—Mortgage	700 00—	1,200 00—\$ 1,400 00

Invested in Stock:

Alfred Mutual Loan Association	605 34
--------------------------------	--------

Invested in Notes with Collateral security:

Alfred University	2,100 00	
Alfred Mutual Loan Association	2,200 00	
Alvord B. Clarke and wife	500 00—	4,800 00

Certificates of Deposit, University Bank	1,400 00
--	----------

Balance in Bank, August 1, 1905	95 79
---------------------------------	-------

Total	\$8,301 13
-------	------------

Schedule 9

ADDITIONS TO ENDOWMENT

Paul P. Lyon, Note	\$ 100 00
Alonzo Stillman, Note of C. L. Clarke, J. N. Norwood, and J. G. Stevens	100 00
Mrs. Edward M. Tomlinson on Life Membership	11 50
	\$211 50

ALFRED THEOLOGICAL SEMINARY

Endowment

Held in trust for the benefit of the Theological Seminary as shown by the Annual Reports of the several trustees for 1905, together with the income for the financial year covered by the reports:

	Principal	Income
<i>Plainfield Professorship of Doctrinal Theology:</i>		
Board of Trustees of the Seventh-day Baptist		
Memorial Fund	\$10,057 01	\$ 453 99
Alfred University	100 00	8 55
<i>Nathan V. Hull Professorship of Pastoral Theology:</i>		
Alfred University	3,579 20	306 13
Board of Trustees of the Seventh-day Baptist		
Memorial Fund	50 00	1 44
<i>Professorship of Church History and Homiletics:</i>		
Board of Trustees of the Seventh-day Baptist		
Memorial Fund	6,665 00	272 65
Alfred University	550 00	38 49
<i>Theological Department (generally)</i>		
Seventh-day Baptist Education Society	15,050 41	795 11
Alfred University	1,036 14	88 61
	<hr/>	<hr/>
	\$37,087 76	\$1,964 97

Contributions

For maintenance received by the Seventh-day Baptist Education Society	604 89
Total	<hr/> 2,569 86

Budget 1905-6

Salaries	2,460 00	
Lectures, traveling expenses	20 00	
Library and Periodicals	100 00	
Fuel	65 00	
Furniture and supplies	25 00	
Janitor	60 00	
Repairs	100 00	
Sundries	50 00—	2,880 00

Aid for Young People Preparing for the Seventh-Day Baptist Ministry

<i>Funds held in Trust by:</i>	Principal	Income
<i>Alfred University,</i>	\$ 1,600 00	\$90 00
<i>Board of Trustees of the Seventh-day Baptist Memorial Fund,</i>		
George H. Babcock Fund	14,611 13	725 00
<i>Seventh-day Baptist Missionary Society,</i>		
Abel G. Burdick Fund	\$2,083 00	
Shiloh Church Fund	10 00	
Pawcatuck Church Fund	14 22	
	<hr/>	<hr/>
	2,107 22	102 18
Total	<hr/> \$18,318 35	<hr/> \$917 18

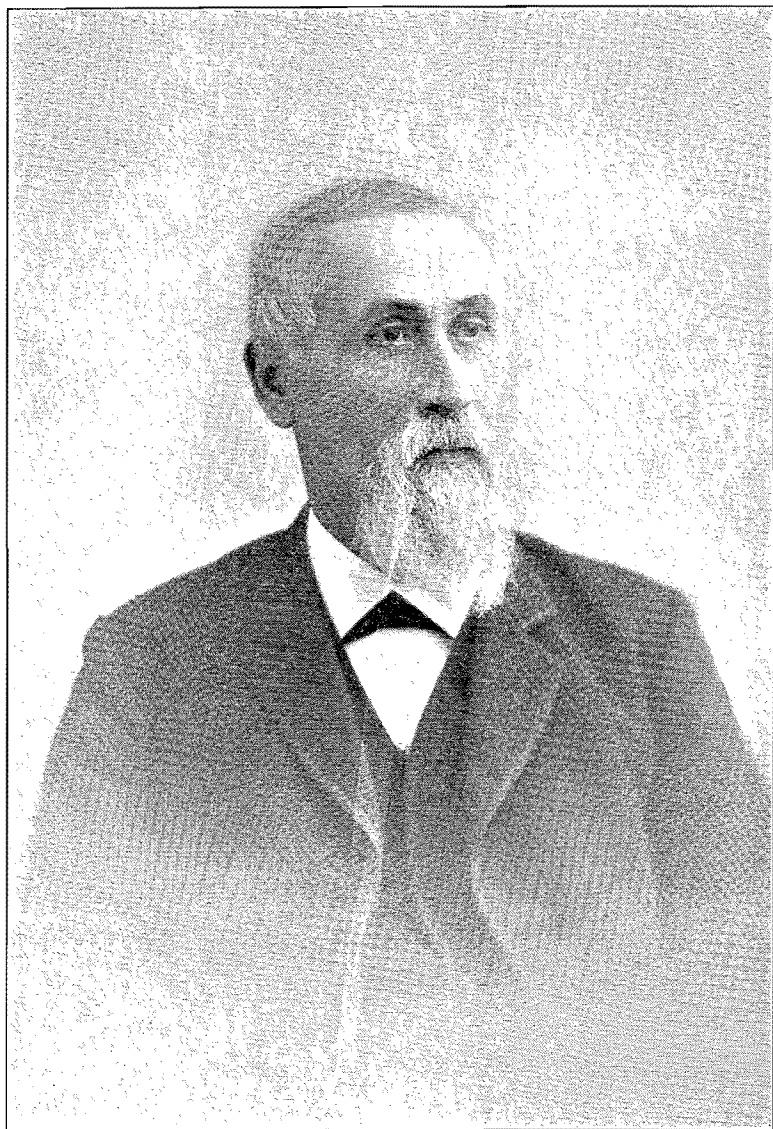

J. Frank Hubbard

APPENDIX B

BOARD OF TRUSTEES OF THE SEVENTH-DAY BAPTIST MEMORIAL FUND

(Incorporated--1873--New Jersey)

Trustees Elected by Seventh-day Baptist General Conference

William M. Stillman,	1903	Plainfield
Stephen Babcock,		New York City
Clarke T. Rogers,		Dunellen
Joseph A. Hubbard,	1904	Plainfield
Henry M. Maxson,		Plainfield
David E. Titsworth,		Plainfield
William C. Hubbard,	1905	Plainfield
Charles C. Chipman,		Yonkers
J. Dennison Spicer,		Plainfield

Trustees ex-Officio

Frank J. Hubbard,	Treasurer of American Sabbath Tract Society
William H. Crandall,	" Alfred University
Albert Whitford,	" Milton College
George H. Utter,	" The Seventh-day Baptist Missionary Society
William M. Stillman	" Seventh-Day Baptist Church, Plainfield

Officers

PRESIDENT,	Henry M. Maxson
VICE-PRESIDENT,	David E. Titsworth
TREASURER,	Joseph A. Hubbard
SECRETARY,	David E. Titsworth

Funds Held in Trust for Benefit of Alfred University

(Abstract of Report, July 1, 1904 to July 1, 1905)

1. PLAINFIELD PROFESSORSHIP OF DOCTRINAL THEOLOGY.			
Mortgages.....	\$ 7,600 00		
Note.....	100 00		
Real Estate.....	2,300 00		
Deposited in Dime Savings Institution.....	57 01—	10,057 01	
2. BABCOCK PROFESSORSHIP OF PHYSICS.			
Mortgages.....	17,400 00		
Bond.....	467 50		
Real Estate.....	3,332 19		
Deposited in Dime Savings Institution.....	830 46—	22,030 15	
5. WILLIAM B. MAXSON PROFESSORSHIP OF GREEK LANGUAGE AND LITERATURE.			
Mortgages.....	10,100 00		
Deposited in Dime Savings Institution.....	280 00	10,380 00	
4. PROFESSORSHIP OF CHURCH HISTORY AND HOMILETICS.			
Mortgages.....	6,600 00		
Deposited in Dime Savings Institution.....	65 00—	6,665 00	
5. NATHAN V. HULL PROFESSORSHIP OF PASTORAL THEOLOGY.			
Deposited in Dime Savings Institution.....		50 00	
6. ALFRED UNIVERSITY.			
Mortgages.....	200 00		
Deposited in Dime Savings Institution.....	12 60	212 60	
7. CHARLES POTTER PROFESSORSHIP OF HISTORY AND POLITICAL SCIENCE.			
Mortgages.....	27,950 00		
Deposited in Dime Savings Institution.....	1,017 44—	28,967 44	
8. *GEORGE H. BABCOCK FUND.....			
		73,055 68	
9. E. LUA BABCOCK FUND.....			
		29,222 27	
Total.....		\$180,640 05	

*THESE ENDOWMENT FUNDS (numbers 8, 9, 10) were provided for in the will of the late GEORGE H. BABCOCK, of Plainfield, N. J., Section Twenty-four, Subdivisions seventh, eighth and ninth, as follows:

SECTION TWENTY-FOURTH. Out of the residue and remainder of my estate, real and personal, I give, devise and bequeath to the "BOARD OF TRUSTEES OF THE SEVENTH-DAY BAPTIST MEMORIAL FUND," a duly incorporated body, located in the City of Plainfield, N. J., and its successors, for ever, the sum of two hundred thousand dollars in cash, or in such property owned by me after the above bequests have been provided for as they may elect to take at their appraised value, the same to be by them invested and kept invested, and the net income therefrom to be used as follows:

Seventh: If there be sufficient income from the fund, I do order and direct that a sum not exceeding the income upon ten thousand dollars shall be paid by them as occasion may offer for the purpose of *aiding young people (male or female) in preparing for the Gospel Ministry in the Seventh-day Baptist Denomination.*

Eighth: I do order and direct that the income received from twenty thousand dollars shall be paid to the TRUSTEES OF ALFRED UNIVERSITY, to be known as the "E. L. BABCOCK FUND," the same to be applied by said trustees in keeping the grounds in good order and repair and for the purpose of inculcating ideas and habits of order and neatness among the students.

Ninth: I do order and direct that the income received from fifty thousand dollars shall be paid to the TRUSTEES OF ALFRED UNIVERSITY, to be used by them for such purposes as they shall deem best.

These funds are invested as follows:

Mortgages.....	257,497 00
Real Estate.....	28,809 75
Contract for Real Estate (balance).....	1,300 00
Deposited in local National Banks	3,923 20
Deposited in Dime Savings Institution.....	692 79
Total.....	\$292,222 74

Funds Held in Trust for Benefit of Educational Institutions

10. *GEORGE H. BABCOCK FUND TO AID YOUNG
PEOPLE PREPARING FOR THE MINISTRY... \$14,611 13

11. BI-CENTENNIAL EDUCATION FUND.

Mortgages.....	5,634 60
Bonds.....	1,000 00
Deposited in Dime Savings Institution.....	700 00— 7,334 60

Income Paid to Alfred University in Ten Years

Year	1	2	3	4	5	6
1896	513 95	1,116 80	630 00	651 06		24 00
97	367 25	2,134 05	417 66	225 00		12 00
98	272 81	1,071 84	53 90	535 68	5 41	14 85
99	429 98	270 59	335 06	482 52	2 90	11 77
1900	416 81	1,570 02	332 69	411 72	1 23	6 63
01	373 48	1,087 61	154 84	429 48	1 25	5 35
02	541 92	1,077 39	469 28	1,336 65	1 27	5 44
03	446 38	699 47	531 02	143 43	1 34	5 72
04	465 74	618 85	499 02	251 94	1 23	6 16
05	453 99	1,028 24	474 86	272 65	1 44	16 25
	4,282 31	10,674 86	3,898 33	4,740 13	16 07	108 17

	7	8	9	10	11
1896	1,000 00				
97	292 02	4,000 00	1,600 00	200 00	
98	468 90	2,899 95	1,159 98	193 33	61 24
99	952 23	4,228 30	1,691 32	200 00	100 00
1900	1,257 22	3,786 73	1,514 69	461 00	60 81
01	1,331 47	4,407 09	1,762 84	279 01	121 02
02	1,078 57	4,966 23	1,998 49	405 00	120 80
03	1,290 19	3,169 36	1,267 75	465 00	102 73
04	1,985 87	3,195 54	1,278 22	365 00	105 93
05	1,272 64	3,066 33	1,226 54	405 00	158 74
	10,929 11	33,749 53	13,499 83	2,973 34	831 27

1905 LAWS OF NEW JERSEY Chapter 213

At the annual session of the legislature of New Jersey held in 1905, a general act was passed affecting corporations organized for religious, educational, charitable and benevolent purposes. It became a law, April 20, 1905. The following is a copy:

1 Every corporation of this state organized for religious, educational, charitable or benevolent purposes under the provisions of any act of the legislature of this state, general, special, or private, is hereby authorized to take and hold by purchase, gift, devise, bequest, or otherwise, for any religious, educational, charitable or benevolent purposes whatsoever, such real or personal property, or both, as such corporation may require, or as, in any manner, may have been or may be vested in such corporations for, or any all of such purposes, and to grant, bargain, sell or convey the same, and every such corporation is further authorized to take and hold in trust for any religious, educational, charitable or benevolent purposes whatsoever, such real or personal property, or both, as, in any manner may have been or may be given, granted, conveyed, bequeathed or devised to, or otherwise vested in such corporation in trust for any of said purposes, and to grant, bargain, sell and convey property so held or to be held in trust for any such purposes, in accordance with the terms of the gift, grant, conveyance, bequest, devise or instrument creating such trust or trusts, respectively.

2. Any and all property, real or personal, heretofore given, granted conveyed, bequeathed or devised to, or otherwise vested in any such corporation in trust for any religious, education, charitable or benevolent purpose, shall, so far as the same may not have already been applied in the execution of such trust, continue to be held and applied by such corporation in accordance with the terms of the gift, grant, conveyance, bequest, devise or instrument creating such trust in the same manner and with the same force and effect as if such corporation were originally authorized to act in the capacity of trustee in the premises, provided that such trust, otherwise than in the designation of the trustee, is valid under the laws of this state.

3. This act shall take effect immediately.

THE ALUMNI ASSOCIATION OF ALFRED UNIVERSITY

Incorporated—1886—New York

This Society is incorporated under Chapter 268, Session Laws of New York, 1882, as amended by Chapter 262, Session Laws of 1884.

The Society includes all graduates of the University, all persons who have received degrees from it, members of the Faculty, and former students who have been in attendance for one year or more. The annual fee is one dollar.

The objects of the Society are, to foster fraternal intercourse and sympathy; to keep its members interested in their Alma Mater; to promote the interests of Alfred University; and to raise a permanent fund, which has been named the KENYON-ALLEN ENDOWMENT FUND.

This fund now amounts to nearly \$12,000. The income is used, in part to defray the expenses incident to a course of lectures at the University and in part for the general expenses of the University.

Two forms of pledges toward the principal of the endowment fund have been adopted,—one for the payment of \$1.00 a month for five years, and the other for the payment of \$10.00 a year for ten years. Pledges and contributions in cash are solicited, and will be duly acknowledged and added to the principal of the fund. Remember the Society in your will, making the bequest payable to the Society by its corporate name, to wit, THE ALUMNI ASSOCIATION OF ALFRED UNIVERSITY.

The Society is represented on the Board of Trustees of the University by nine trustees, three of whom are elected each year for a term of three years.

The Annual Meeting of the Society is held on Wednesday of Commencement Week, the whole day being given over to the Society.

BOARD OF DIRECTORS 1905-06

	C. Loomis Allen, S. M., President	Utica
Prof.	Frank G. Bates, Ph. D., Vice President	Alfred
Prof.	William C. Whitford, A. M., Secretary	Alfred
	Elwood E. Hamilton, Ph. B., '84, Treasurer	Alfred
Hon.	Isaac B. Brown, LL. D. '69,	Harrisburg, Pa.
	Charles C. Chipman, Acct. B., '86,	New York City
Prof.	Edward M. Tomlinson, A. M., LL., D.	Alfred
Hon.	Daniel Beach, Ph. D., LL. D., '56,	Corning
Rev.	Earl P. Saunders, A. M., '80,	Alfred
Hon.	John N. Davidson, E. M., '54,	Wiscoy
	D. Sherman Burdick, Ph. B., '82,	Alfred
Hon.	Daniel Lewis, Ph. D., LL. D., M. D., '69,	New York City
	William H. Crandall, (62-63)	Alfred

Executive Committee

Messrs. E. M. Tomlinson, E. P. Saunders, W. H. Crandall, and the Officers *Ex-Officio*.

Endowment Fund Committee

Messrs. Orra S. Rogers, Chairman, C. C. Chipman, Daniel Lewis and the Officers *Ex-Officio*.

Lecture Committee

Messrs. C. F. Randolph, B. C. Davis, Daniel Lewis

Statistical Secretary

Library Director

Herbert G. Whipple

University Trustees

REPRESENTING ALUMNI

		Term Expires
Hon.	Daniel Lewis, Ph. D., LL. D. M. D., '69,	New York City 1906
Hon.	Peter B. McLennan, Ph. D., LL. D., '73,	Syracuse
Hon.	Albert B. Cottrell, (59-60)	Alfred
Rev.	*Oscar U. Whitford, A. M., D. D., '63,	Westerly, R. I. 1907
	Corliss F. Randolph, A. M., L. H. D., '88,	Newark, N. J.
Hon.	John N. Davidson, E. M., '54,	Wiscoy 1908
	D. Sherman Burdick, Ph. B., '82,	Alfred
	Orra S. Rogers, S. B., '94,	Plainfield, N. J.

Candidates for the Board of Trustees of the University

FOR THE TERM BEGINNING IN JUNE, 1905

Hon.	Daniel Lewis, Ph. D., LL. D., M. D., '69,	New York City
Hon.	Peter B. McLennan, Ph. D., LL. D., '73,	Syracuse
	John J. Merrill, Ph. D., '84,	Alfred
	John E. Middaugh, Ph. B., '90,	Buffalo
	Charles P. Rogers, A. M., LL. B., '83,	New York City
Hon.	Wallace W. Brown, LL. D., '61,	Washington, D. C.
Prof.	Edwin H. Lewis, Ph. D., '87,	Chicago, Ill.
	Fred C. White, A. M., '95,	Cornwall-on-Hudson
	Frederic E. Schoonmaker,	Bradford, Pa.

*Deceased.

TREASURER'S REPORT

Nineteenth Annual Report for Year ending May 31, 1905.

General Fund

Dr.	
Membership fees and dues.....	\$ 42 00
Transferred from interest, as per vote of Directors..	51 20
Donation, Henry M. Maxson, account Grosvenor lecture.....	10 00
Overdraft	93 05
	<hr/>
	\$196 25
Cr.	
Overdraft last annual report.....	86 39
Sun Publishing Association, sundry printing and stationery.....	31 85
Banquet Committee, deficit 1904 banquet.....	15 91
Express charges on old sketch of campus.....	50
University Bank, rent of safe deposit box.....	2 00
Lecture course expenses:	
Prof. E. A. Grosvenor, June 22, '04.....	\$40 00
George G. Champlin, Feb. 23, '05.....	18 35
Prin. W. U. Rixford, May 4, '04.....	1 25
	<hr/>
	196 25

Kenyon--Allen Endowment Fund

Income Account

Dr.	
Balance on hand last annual report.....	651 20
Interest collected on bond and mortgage investments	454 50
Interest collected on subscription notes and pledges	64 53
	<hr/>
	1,170 23
Cr.	
Paid accrued interest on securities purchased.....	6 75
Paid W. H. Crandall, treasurer of Alfred University	500 00
Transferred to Principal Account, as per vote of Directors	100 00
Transferred to General Fund, account, as per vote of Directors.....	51 20
Balance on hand.....	512 28
	<hr/>
	1,170 23

Principal Account

Dr.	
Balance on hand last annual report.....	407 43
Transferred from Income Account.....	100 00
Mortgage paid, \$2,300 A. E. Green.....	650 00
Note paid, Boothe C. Davis.....	30 00

Ten Year Pledges paid:

Class of 1903.....	15 41	
Daniel Lewis, M. D.....	10 00	
Susie M. Burdick.....	100 00	
Charles H. Larkin.....	10 00—	135 41
		<hr/>
		1,322 84

Cr.

Invested in real estate mortgages (No. 2292 & No. 2869).....

Balance on hand.....	1000 00	
	322 84	
	<hr/>	1,322 84

Condition of Endowment

Complete List of all Pledges and Securities Held

Bond and Mortgage securities, all 6 per cent interest:

No. 5	W. L. Ward	Wellsville, N. Y.	\$1750 00
" 2212	G. A. Turner	Montague Co., Tex.	350 00
" 2635	J. R. Darwin	Tarrant Co., Tex.	666 66
" 2869	Odran Green	Callahan Co., Tex.	350 00
" 167	John Schley	Coryell Co., Tex.	800 00
" 2666	Geo. M. Dodson	Hill Co., Tex.	1350 00
" 2487	W. C. Groner	Jack Co., Tex.	400 00
" 2763	John S. Hagler	Montague Co., Tex.	800 00
" 2292	J. L. Mayes	Eastland Co., Tex.	650 00
" 2057	W. R. Trumble	Montague Co., Tex.	375 00
" 101	J. R. Palmer	Somervell Co., Tex.	500 00
" 930	Debenture Bond	W. C. Belcher Land Mtg. Co.	
		Fort Worth, Tex.	100 00
" 6	Bond Mayfield Heights Realty Co.	Cleveland, O.	500 00
			<hr/>
			\$8,591 66

Subscription Notes:

Mr. and Mrs. Seymour Dexter.....	\$200 00	
Daniel Lewis.....	250 00	
Ira A. Place.....	50 00	
Peter B. McLennan.....	250 00	
W. H. Ingham and wife.....	100 00	
Thos. B. Stillman.....	75 00	
Rev. Arthur E. Main.....	60 00	
Rev. L. E. Livermore (donated by C. Potter)	224 00	
Edwin C. Chipman.....	25 00	
Ida E. Faust.....	5 00	
A. E. Wardner.....	10 00	
Maytie E. Coats.....	5 00	
Sara B. Chase.....	100 00	
Charles J. Chatfield.....	50 00	
Charles M. Mix.....	100 00—	1,504 00

Monthly Pledges, non interest bearing:

Rev. L. E. Livermore.....	36 00	
Earl P. Saunders.....	60 00	
H. J. Spicer.....	55 00—	151 00

Ten Year Pledges, non interest bearing:

D. S. Burdick.....	100 00	
William R. Clarke.....	100 00	
W. H. Crandall.....	90 00	
Class of 1903.....	76 59	
C. C. Chipman.....	100 00	
Edwin C. Chipman.....	100 00	
E. E. Hamilton.....	100 00	
Chas. H. Larkin.....	90 00	
Daniel Lewis.....	90 00	
D. F. McLennan.....	100 00	
John J. Merrill.....	100 00--	1046 59
Cash in Bank.....		<u>322 64</u>
Total Endowment.....		\$11,616 09

In addition to the assets reported above the Association owns table service valued at \$400 which has been paid for out of general funds.

Respectfully submitted,

E. E. HAMILTON, Treasurer.

Alfred, N. Y. June 21, 1905.

APPENDIX D

NEW YORK STATE SCHOOL OF CLAY-
WORKING AND CERAMICS

BOARD OF MANAGERS

(University Trustees)

PRESIDENT BOOTHE COLWELL DAVIS,	
WILLIAM H. CRANDALL,	JOHN J. MERRILL,
ELWOOD E. HAMILTON,	WILL R. CLARKE.

The following is a copy of Chapter 383 of the Session Laws of New York, 1900:

An act to establish a State School of Clay-Working and Ceramics at Alfred University, and making appropriation for the construction and equipment of a suitable building and the maintenance of such school for one year.

Section 1. There is hereby established a state school of clay-working and ceramics at Alfred University. For the purpose of constructing and equipping a suitable building for such school at Alfred, New York, the sum of fifteen thousand dollars, or so much thereof as may be necessary, is hereby appropriated to be paid by the treasurer, upon the warrant of the comptroller, upon vouchers approved by the state architect, to Alfred University. No part of such moneys shall be expended until the plans and specifications for the construction and equipment of such building and the location thereof shall be approved by the state architect, nor until the comptroller shall have certified that in his judgment the expense of the completion and equipment of such building in accordance with such plans and specifications will not exceed the amount of such appropriation. Such building and equipment shall be the property of the state. There shall be no tuition charged to students residents of this state for instruction in the school hereby established.

Section 2. For the maintenance for one year of said state school of clay-working and ceramics, the sum of five thousand dollars, or so much thereof as may be necessary, is hereby appropriated out of moneys in the treasury not otherwise appropriated, payable to the treasurer of Alfred University, on the warrant of the comptroller.

Section 3 This act shall take effect immediately.

DIRECTOR'S REPORT

TO THE PRESIDENT OF ALFRED UNIVERSITY:

SIR: I have the honor to submit to you the fifth Annual Report of the New York State School of Clay-Working and Ceramics.

The work of the School has progressed in accordance with the anticipation made last year, and there is every reason for congratulation upon the success attained.

During the year thirty samples of clays and other materials have been examined. Most of these have been analyzed in the University laboratories, and experimental work upon them has been performed in this School. In addition to this, the owners of clay lands have visited the School for conference in larger numbers than hitherto.

Not only has the work of the School thus increased within the State, but a large amount of correspondence has arisen with other parts of the country, a fact which gives evidence of the increasing esteem in which the School is held. The railroads continue to call upon the School for expert assistance, and the State geologist has expressed a desire to send in clays discovered in the work of the survey.

The exhibits alluded to in my last report were duly installed at St. Louis, and much attention was thus attracted to the work done by the School. A silver medal was awarded to the educational exhibit and it has been arranged that this exhibit should accompany the rest of the State Educational Exhibit to Portland, Ore., for exhibition this summer. A bronze medal was awarded to the exhibit of State clays which was made by the Director of this School under the auspices of the State Science Department.

I was further gratified at receiving an invitation to serve on the International Jury on Ceramics at the World's Fair at St. Louis, and still more so at the action of the Jury itself which elected me its secretary. I found that the work of the School was well known by both American and foreign jurors.

I attended the Educational Conference at Syracuse in the Holiday week, and the University Convocation at Albany in June. I was present at the National Ceramic Convention at Cincinnati in February and took a leading part in the discussions.

In the month of May I visited a number of High Schools in the western counties and addressed the students upon the openings which were afforded by the School. I also addressed the Teachers' Institute at Ellicottville and lectured at Almond, and before the Carnegie Institute at Pittsburg.

Exhibits of pottery are in great demand and are furnished as far as possible.

An effort is being made to gather a library of works bearing on ceramics from both the technical and the historical standpoint. Such books are not common and are somewhat costly, but a nucleus has been secured and other volumes will be added as they appear.

In June last the first student was graduated by the School, and received the Science degree from Alfred University. He was at once appointed to a position in a small pottery in Syracuse where the endeavor is being made to build up an industry for New York State in artistic porcelain.

The students who have taken shorter courses are all placed and are giving satisfaction. Applications are being received from time to time for young men to assist in developing clay-working plants, but the demand so far has exceeded the supply.

The registration this year is thirty-three, being an increase of exactly fifty per cent. The Art Department, under the able care of Miss Blanchard, has proved exceptionally attractive, and the students are profiting by the instruction and practice. Some intend to produce artistic pottery, while some are intending to teach in the public schools.

The enthusiasm with which the young men attack their work is very marked. They are studying along various lines and there is no doubt that they will achieve a good record.

I wish to express my appreciation of the act of the Legislature by which the appropriation for the year was raised to \$7,500. A part of this money has been expended in securing the services of a permanent machinist and laboratory assistant whose service has been of the greatest benefit. Samples of clay can be worked more rapidly and the kilns burned with more regularity than was possible when I could rely upon the assistance of students only.

The equipment has been further improved as a result of the increased appropriation, and I have been enabled to furnish my

private laboratory. This has hitherto been in abeyance for lack of funds, but I am now in a position to prosecute my research work with facility.

I wish again to place on record my sense of the obligation which the School owes to the faculty of the University, without whose aid the work could not be carried on. The financial statement is appended.

Yours faithfully,

CHARLES F. BINNS, Director.

TREASURER'S REPORT

Expenditure of Maintenance Fund

January 15, 1904, to January 15, 1905

Chapter 593, Laws of 1903

Salaries, Administration and Instruction.....	\$ 2,330 00	
Department Expenses.....	212 74	
Printing and Advertising.....	7 25	
Fuel.....	220 35	
Contingent Expenses.....	121 00—	\$ 2,890 94

Chapter 728, Laws of 1904

Salaries, Administration and Instruction.....	2,180 00	
Department Expenses.....	706 37	
Printing and Advertising.....	165 02	
Fuel.....	268 35	
Books, Furniture, etc.....	94 00	
Contingent Expenses.....	131 45—	3,545 19

Chapter 599, Laws of 1903

"For re-imbursing Alfred University for maintenance of the State School of Clay-Working and Ceramics at Alfred University, two thousand four hundred and forty-nine dollars and seventy-eight cents."

The items covered by this appropriation are as follows:

Cases.....	35 00	
Furniture.....	56 50	
Library.....	25 00	
Models, Tools, etc.....	6 83	
Labor in setting Wet-Pan.....	75 00—	198 33

As per itemized vouchers approved by the Comptroller.

W. H. CRANDALL, Treasurer and Accountant.

APPENDIX E

NECROLOGY

1904--05

This list includes those who have studied at Alfred, those who have been connected with the institution as teachers or officers, and those who have remembered the University in their wills.

The friends of those dying during the current year who have sustained either of these relations to the University, will confer a favor by sending obituary notices to A. B. Kenyon, Registrar, Alfred, N. Y.

The number in parenthesis immediately following a name indicates the school year in which the party matriculated; but, in the case of graduates, the year of graduation is given instead, with the initial letters of the degree received. The name of a place in parenthesis indicates the place of residence at matriculation.

ROBERT BEACH was born at Whitney's Point, N. Y. He died at Alfred, Nov. 15, 1904, as the result of an accidental gunshot wound, received while out shooting. He was the son of John L. Beach and Alma Beach. He was a student in Alfred Academy at the time of his death.

SILAS C. BURDICK, E. B. '58. See pages 2 and 11.

TRUMAN AUGUSTUS BURDICK was born at Newport, R. I., February 28, 1839, and died at the home of his son, near Alfred, December 22, 1904. He was the son of Truman J. and Elizabeth Babcock Greenman Burdick. December 12, 1857, he was united in marriage with Millie, daughter of Clark G. Burdick of Alfred. Four children were born to them, two of whom survive. His wife died about two years ago. He was formerly an active member of the Alleghanian Lyceum; his speeches were highly prized on account of their being full of humor and enthusiasm. He was well versed in literature, and he wrote for many publications. His writing has been characterized by originality and vim. His first work as a printer was with the "Newport Mercury." In 1868 he was assistant editor on the "Andover Advertiser." For a number of years he was with the "Sabbath Recorder" as compositor, during which time he was also the Alleghanian editor of the "Alfred Student." He assumed control of the "Hornellsville Herald" during the Garfield campaign. In 1881--82 he was on the staff of the "Wellsville Democrat" as reporter, solicitor and collector.

PHILANDER B. CARPENTER, 1849--50, (Stephentown) died at his home in Stephenstown, October 19, 1905.

LUA MARY CLARKE, 1885--86, was born at West Edmeston, N. Y., November 23, 1871, and died at Alfred, June 10, 1905. She was the daughter of Rev. J. Bennett and Eunice Clarke. She attended Alfred University and pursued her studies as far as the Junior year, and then entered the Ethical Culture School of New York City, where she completed a two years' course in Normal study and training. After graduation she taught one year in the Alfred Grammar School. During the last two years she has been in Chicago, the first year as a member and teacher in the Chicago Kindergarten Institute, and the second year as Head Resident of the Maxwell Street Settlement.

ALICE SARAH COMPTON *Jeffrey*, 1870--71, (Alfred) was born at Kilborn City, Wis., August 20, 1856, and died at Nortonville, Kansas, July 6, 1905. Her father died when she was 12 years of age, and her mother two years later, when she went to live in the family of Perry Potter at Alfred, N. Y. July 3, 1882, she married James R. Jeffrey.

FLORA A. COTTRELL *Mosher*, 1868--69, (Richburg) was born at Richburg, N. Y., October 4, 1851, and died at Plainfield, N. J., August 15, 1905. She was the daughter of John B. and Eunice P. Cottrell. She married John P. Mosher, who survives.

REV. GEORGE JAY CRANDALL, A. M. '73; B. D. '74, was born at Brookfield, Madison Co., N. Y., August 12, 1839, and died at Milton Junction, Wis., July 20, 1905. He was the son of Jared B. and Alzina Maxson Crandall. He began his life work at Watson, N. Y., in 1862, and continued in the service until within two or three weeks of his death. July 5, 1862, he was married to Miss Elizabeth R. Maxson, who survives him. Three sons and two daughters were born to them, all but one of whom are living.

REV. DARIUS REYNOLDS FORD, D. D., LL. D. '48. See frontispiece, and pages 1 and 50.

LUCINDA FORD, 1843--44, (Belfast) died in March, 1905, aged 79 years. She was one of the children of Deacon Lewis Hart Ford, and a sister of Dr. Darius R. Ford. She gave her library to Alfred University.

JAMES GRAHAM, 1859--60, (Ithaca) was born in Tompkins county, N. Y., September 10, 1837, and was accidentally killed by the falling of a tree on his farm in Ward Township, N. Y., February 22, 1905. In 1861 he married Lucinda Brandt, who with two daughters and a son, survive him.

GEORGE A. GREEN, 1858--59, (Independence) was born at Independence, N. Y., May 21, 1843, and died at Wellsville, N. Y., February 15, 1905. He was the son of Elisha B. Green. Novem-

ber 29th, 1866, he married Miss Nora Livermore of Independence. In 1861 he enlisted in Company C, 85th regiment, N. Y. Volunteers, and was honorably discharged on account of sickness in the summer of 1862. Later he served the government for a year in the Quartermaster's Department. He was postmaster at Andover 1869-85, and for 12 years was County Clerk of Allegany county,

CHARLES E. GORTON, 1877--78, (Belmont) died at Belmont, leaving a wife and three daughters.

JAMES FRANKLIN HUBBARD was born at Berlin, N. Y., June 25, 1827, and died at Plainfield, N. J., June 20, 1905. He was the son of James and Amy Carpenter Hubbard. In 1849, he married Elizabeth Grace Green, who died in 1864, leaving a daughter Eva, now the wife of J. N. VanSickel of Plainfield, N. J. In 1866 he married Mrs. Isabella Randolph Titsworth, who survives him. In 1862, he enlisted in the 30th N. J. Infantry, and was elected Captain of Company H at the organization of the regiment. He commanded his company at the second battle of Fredericksburg and at Chancellorsville. In 1865 he engaged in the business of manufacturing printing presses with the late Charles Potter, and continued in this relation until 1879. For thirty-seven years he was a member of the Board of Freeholders of Union County, N. J., and for 20 years he was Director of the Board. He was president of the City National Bank of Plainfield and also of the Dime Savings Bank of that city. For many years he was a member of the Board of Trustees of the Seventh-day Baptist Memorial Fund, and at the time of his death, he was the president of the Board. For three years past he has been a trustee of Alfred University. See page 81.

ESTHER FITZ RANDOLPH *Burdick*, 1855--56, (Green Brier Run, Va.) was born at Greenbrier, near Salem, W. Va., August 28, 1828. She died at Hebron, Pa., February 25, 1905. She was the daughter of William F. and Mary B. Davis Randolph. She and four brothers and sisters, began their studies in Alfred Academy in 1855; they were the first delegation of students to Alfred from West Virginia. She studied and taught alternately for two years, when she married LeRoy Burdick. Her husband and their six children survive her.

ELLSWORTH FITZ RANDOLPH, 1884 -85, (Berea, W. Va.) was born at Berea, West Va., August 12, 1862. He was accidentally killed May 17, 1905, while hauling logs. He left a wife and son.

CALVIN DWIGHT REYNOLDS, 1864--65, (Alfred) was born in West Almond, N. Y., February 14, 1847, and died at Alfred, January 21, 1905. He was the son of Calvin and Susan Page Reynolds. October 9, 1872, he married Imogene Esther Fisk who survives him. He was engaged in business in Alfred for many years with the late William C. Burdick, and continued the business after the death of Mr. Burdick.

ARMINA LESEUR *Marvin*, A. M., '49, was born at Bolivar, N. Y., November 30, 1824, and died at Lawrence, Kansas, in 1904. July 14, 1851, she was united in marriage with James Marvin, D. D., who was for many years Chancellor of the University of Kansas. She taught in Alfred Academy 1850--51.

ABBY LOUISA STILLMAN *Ellis*, 1843--44, (Alfred) was born at Alfred, October 14, 1827, and died at Alfred, October 23, 1904. She was the daughter of Silas and Abby M. Stillman. October 18, 1851, she married Thomas Ellis, who died December 29, 1900.

REV. LUCIUS ROMAINE SWINNEY was born near Shiloh, N. J., December 23, 1837, and died at DeRuyter, N. Y., March 23, 1905. He was third of a family of eight children born to Ethan Burdick and Eliza Frazeur Swinney. Two brothers and a sister became physicians: one of them, Dr. Ella Swinney, served for several years as medical missionary with the Seventh-day Baptist Mission at Shanghai, China. His preliminary education was limited to study at Union Academy, Shiloh, but it was then under the leadership of such able men as Ethan P. Larkin, William C. Whitford, William A. Rogers, and O. U. Whitford. In 1856, after graduating from the Academy, he began teaching in the public schools of New Jersey. In 1860 he became principal of a classical academy in Pennsylvania. He continued this work until 1865, when he spent four years in study in New York City,—one year as a reader in Cooper Institute, and three years as a student in Union Theological Seminary, from which he graduated in 1869. He was united in marriage with Miss Sue M. Black of Greenwood, Pa., and began his first pastorate with the Second Seventh-day Baptist Church of Alfred, in 1869, being ordained to the ministry in the same year. 1870-76, he served in the Theological Department of Alfred University, as Professor of Hebrew and Cognate Languages, while continuing his pastoral duties. 1877-86 he served as pastor of the Lost Creek Seventh-day Baptist Church, at Lost Creek, W. Va., giving much time and effort to general missionary work among scattered churches of that state. From 1886 until his death he was pastor of the DeRuyter Seventh-day Baptist Church, at DeRuyter, N. Y. He was President of the Madison County Bible Society, Treasurer of the Madison County Bible School Board; a member of the Seventh-day Baptist Sabbath School Board, a frequent contributor to denominational publications; a member of the Board of Education of DeRuyter, and for the last two terms President of the Board. He was universally beloved and esteemed: a man who had no enemies, and whose charity for others' weaknesses seemed sometimes to approach a fault.

HON. JACOB HENRY SYPHER, A. M. '59, was born July 22, 1837, on his father's farm in Perry Co., Pa. He died May 9, 1905. He responded to the first call for troops in defense of the Union, and enlisted for three months as a private in the Cleveland, Ohio,

Light Artillery, on the 21st of April, 1861, and served in the army of West Virginia under McClellan and Rosecrans. He participated in the first battle of the war on June 3, 1861, at Philippi. On the expiration of his three months' term of enlistment, he engaged in recruiting and organizing Battery "B," First Regiment, Ohio Light Artillery, and on the 8th day of October, 1861, he was mustered into service with his battery as First Lieutenant, and served in the Army of the Cumberland, participating in its campaigns and battles until February, 1864, when he resigned because of dissatisfaction produced by the promotion of a junior officer over him. He immediately went to Washington and tendered his services to the Government. He was ordered before a Board of Regular Army officers, of which Major General Silas Casey was president, for examination as to his qualifications. After a most rigid examination he passed with the highest merit, and was recommended as Colonel of the first class. On July 9, 1865, he was commissioned and assigned to the command of the Eleventh Regiment, United States Heavy Artillery (originally designated the 14th Rhode Island) stationed in the Department of the Gulf. He assumed command of this regiment on August 10, 1864, and served until October 2, 1865, when it was mustered out and discharged at Portsmouth Grove, Rhode Island. At the request of Governor James Y. Smith, the President commissioned Colonel Sypher, to date from March 13, 1865, as Brevet Brigadier General, U. S. Volunteers, for "Faithful and meritorious services during the War." General Sypher commanded the United States forces at the military posts of Plaquemine and Donaldsonville, Louisiana, on the Mississippi River, and the Reserve Artillery of the Department, and he also served on special duty as President of General Court-Martial. The principal battles in which General Sypher was engaged were, Philippi, Beverly, Rich Mountain, Carrick's Ford, Wildcat Ridge, Millsprings, Fort Donelson, Shiloh, Perryville, Stone River, Rogersville, Swedens Cove, Nashville, Chattanooga, and Chickamauga.

At the close of the War, General Sypher located in Louisiana, and engaged in the culture of cotton and sugar. He was admitted to the bar by the Supreme Court of Louisiana, in 1867. He was one of the ablest and foremost advocates of the ratification and adoption of the new State Constitution in Louisiana, under the reconstruction acts of Congress. He was a delegate from Louisiana to the National Republican Convention which nominated Grant and Colfax. Four times he was elected to Congress from the first congressional district of Louisiana and served in the 40th, 41st, 42d and 43d Congresses, but was unseated in his last term.

General Sypher was the author and foremost advocate of Congressional legislation for the improvement of the navigation of the Mississippi River. He introduced the first measure in Congress to authorize and commence that great work, which finally resulted in securing a practicable channel with deep water at the mouth of that great river.

After retiring from Congress, he devoted his time to the practice of law in the District of Columbia. He had an extensive departmental practice, and took part in many important election contests before the Election Committee of the House of Representatives. He was an orator of exceptional ability.

WILLARD TELLER, 1852-53. (Granger) died recently in Denver, Colo. He was a brother of U. S. Senator Henry M. Teller.

JOSEPH M. TITSWORTH, 1865--66, (Plainfield, N. J.) See pages 2 and

HON. WILLIAM PITT TODD, A. M., '69, (Southport) died recently at Horton, Kansas. He was a lawyer by profession. He served as School Commissioner in Steuben county, N. Y., 1873-76, and was Superintendent of city schools, Boone, Iowa, 1876--82.

HARRIET C. TRACY *Holcomb*, 1854--55. (Phillipsville) died recently at Belmont, aged 63 years.

ROSCOE CONKLIN WORDEN, 1884--85, was born at Leonardsville, N. Y., October 17, 1866, and died at the same place December 19, 1904. He was the son of Leonard J. and Lavina Kellogg Worden. April 9, 1903, he married Miss Emma Beaver of Utica, who survives him.

REV. NATHAN WARDNER, A. M. D. D., '45

NATHAN WARDNER was born in Wheatland, Monroe County, New York, April 12, 1820, and died at Milton Junction, Wisconsin, April 6, 1894.

He was the son of Deacon Philip and Polly Wardner, natives of Vermont. He was the youngest of a family of nine children. His mother died when he was two and one-half years of age, and he was brought up by a step-mother.

When he was about five years of age, his father, with his family, moved to a farm near Andover, Allegany County, New York. The limited resources of the family and the toil and struggle incident to a comparatively new and undeveloped section of the country, rendered his early life as a farmer boy one of busy, yet healthful toil; but affording very little opportunity for acquiring the education which it was his early ambition to secure.

In the spring of 1839, he was converted and baptized into the fellowship of the First-day Baptist Church of Andover, of which church his father was deacon. After his conversion and baptism came the conviction of duty to preach the Gospel, and with it an increased sense of his need of education as a preparation for a work of so much importance and responsibility.

The winters of 1839-40 and 1840-41 he studied in Alfred Academy. After he attained his majority in 1841, he continued his studies at Alfred until his graduation in 1845, with an occasional term out to earn the means to meet his expenses.

At Alfred he commenced the investigation of the Sabbath question in the confident expectation that he should find abundant Bible authority for Sunday-keeping. The struggle through which he passed was that of the devoutly loyal Christian man, honestly endeavoring to lay the foundations of a Christian life upon the sure word of God. It ended when at last he surrendered himself to the divine will and authority and conscientiously committed himself to God in the keeping of His holy day. March 18, 1843, he united with the First Seventh-day Baptist Church of Alfred.

In September, 1846, he accepted the call of the Seventh-day Baptist Missionary Society to become a missionary on the foreign field. October 6, 1846, he was united in marriage with Miss Olive Brown Forbes, who was also a convert to the Sabbath. December 31, 1846, at Plainfield, N. J., he was ordained to the work of the gospel ministry. At the same time, Elder Wardner and his wife, and Elder Solomon Carpenter and his wife, were, by prayerful consecration, set apart to the China Mission.

January 5, 1847, the missionaries embarked at New York on a sailing vessel, bound for Canton, China. April 22, 1847, after a voyage of 112 days they arrived at Hong Kong, where they remained until they had decided where to locate the proposed Mission. The city of Shanghai was finally selected.

Many months were spent in learning the language and pro-

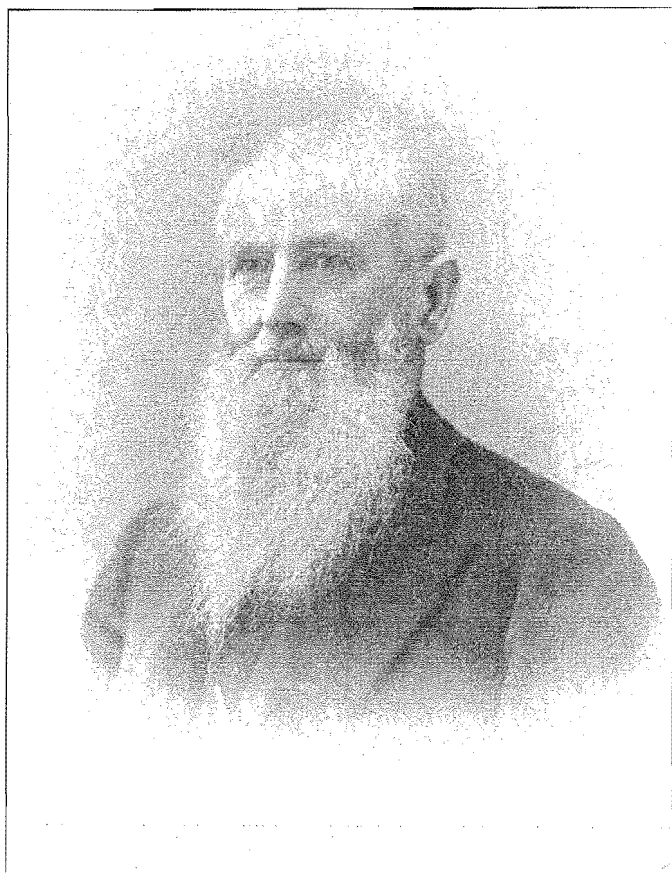

Rev. Nathan Wardner, A. M., D. D., '45

curing suitable buildings and fitting them up for their work, and it was January, 1849, before they began their mission work in earnest.

In September, 1853, an insurrection broke out in Shanghai, and the missionaries were driven from their homes. During this troubled period, they moved ten times to obtain safety and shelter. Peace was finally restored in 1855, and the missionaries returned to the homes that they had been obliged to abandon.

Mrs. Wardner's health was so broken down with the fatigue they had endured and the danger to which they had been exposed, that in February, 1856, she was obliged to return to the homeland. April 18, 1857, Elder Wardner sailed for home. Many difficulties and dangers were encountered and overcome by Elder Wardner and his co-workers at this early day, but they succeeded in laying a substantial foundation for the first foreign mission undertaken by the Seventh-day Baptists of America.

During the period 1875-77, he was in the employ of the American Sabbath Tract Society as Sabbath Reform missionary in Great Britain, with headquarters in Edinburg, Scotland. The Haarlem, Holland, Seventh-day Baptist Church and Mission came into existence through the publication and distribution of Sabbath Reform literature in Edinburg by Elder Wardner.

He served out a number of churches as pastor, viz. Second Alfred, N. Y., 1858-66; Pawcatuck, R. I., 1866-68; West Hallock, Ill., 1868-75; Milton Junction, Wis., 1877-90; Utica, Wis., 1892, up to his death. 1890-92 he was engaged in literary work and preaching.

He was the author of "*Nature's God and his Memorial*," a work on the Sabbath; "*Life, Soul, Death, and the Resurrection*," a discussion of Adventism; two booklets on "*Communion*," and several tracts; and he was a frequent contributor to the Sabbath Recorder.

Alfred University conferred upon him the degree of Master of Arts; and in 1877, Milton College granted him the degree of Doctor of Divinity.

He was a trustee of Alfred University 1862-73. He remembered Alfred University in his will, an extract from which will be found a page 50.

The companion of his early life and toil, Olive Forbes Wardner died October 5, 1888. There were born to them two sons, one of whom died in early childhood, the other, Morton S. Wardner, M. D., is a practicing physician. December 4, 1889, Elder Wardner married Miss Martha Harvey who survives him.

He was conscientious and steadfast in his devotion to truth and duty; upright in life and character; incisive and logical in his methods of thought and discourse; an earnest advocate of the perpetuity of the Law of God, and among the ablest defenders of the principles of the denomination which he loved. He left behind him the influence and benediction of a life sincerely earnest in its purpose and effort to walk with God and lead his fellowmen to the knowledge of truth.

MEMORANDUM OF ENDOWMENT AND PROPERTY

*Held by Alfred University and by other corporations in trust for
the Benefit of Alfred University*

ENDOWMENT HELD BY:	PRODUCTIVE ENDOWMENT,	ENDOWMENT
Alfred University.....	\$ 87,731 66	\$ 102,908 10
" " Peter Wooden Estate		7,632 50
" " H. Alice Fisher Real Estate.....		3,000 00
Seventh-day Baptist Education Society	46,044 43	57,226 36
Board of Trustees of the Seventh-day Baptist Memorial Fund.....	180,640 05	180,640 05
Alumni Association of Alfred University	9,987 00	11,616 09
	<u>\$324,403 14</u>	<u>\$363,023 10</u>
Total Productive Endowment.....		
Total Endowment.....		
PROPERTY USED BY THE UNIVERSITY:		
Grounds.....	12,000 00	
Buildings.....	87,000 00	
Furniture.....	11,000 00	
Apparatus.....	23,000 00	
Library.....	22,000 00	
Museum.....	14,000 00	169,000 00
TOTAL ENDOWMENT AND PROPERTY.....		<u>\$532,023 10</u>

EXPENSES FOR TEN YEARS

	Field							
Yr.	Repairs	Furniture	Janitors	Fuel	Printing	President	Secretary	Supplies
96	\$ 794	\$ 21	\$ 206	\$ 851	\$ 535	\$ 286		
97	1,519	690	302	868	838	83	\$ 280	
98	593	523	901	790	625	301	549	
99	679	701	733	883	417	68	42	
00	734	111	872	1,592	505	290	632	\$ 208
01	366	503	783	1,005	732	417	231	307
02	413	199	711	750	411	185	208	211
03	326	414	686	599	894	520	379	219
04	508	256	681	973	512	381	211	196
05	780	462	712	1,355	1,292	419	963	347
	<u>\$6,712</u>	<u>\$3,880</u>	<u>\$6,587</u>	<u>\$9,666</u>	<u>\$6,761</u>	<u>\$2,950</u>	<u>\$3,495</u>	<u>\$1,488</u>

NEW YORK STATE EDUCATION DEPARTMENT

Regents of the University

With years when terms expire

1913	WHELEW REID, M. A., LL. D., Chancellor	New York
1906	ST. CLAIR MCKELWAY, M. A., L. H. D., LL. D., D. C. L., Vice Chancellor	Brooklyn
1908	DANIEL BEACH, Ph. D., LL. D.	Watkins
1914	PLINY T. SEXTON, LL. B., LL. D.	Palmyra
1912	T. GUILFORD SMITH, M. A., C. E., LL. D.	Buffalo
1907	WILLIAM NOTTINGHAM, M. A., Ph. D., LL. D.	Syracuse
1910	CHARLES A. GARDINER, Ph. D., L. H. B., LL. D., D. C. L.	
1915	CHARLES S. FRANCIS, B. S.	New York
1911	EDWARD LAUTENBACH, M. A., LL. D.	Troy
1909	EDWARD A. PHILBIN, LL. B., LL. D.	New York
1916	LUCIAN L. SHEDDEN, LL. B.	Plattsburg

Commissioner of Education

ANDREW S. DRAPER, LL. D.

Assistant Commissioners

HOWARD J. ROGERS, M. A., LL. D., First Assistant Commissioner
EDWARD J. GOODWIN, LL. D., L. H. D., Second Assistant Commissioner
AUGUSTUS S. DOWNING, M. A., Third Assistant Commissioner

Secretary to the Commissioner

HARLAN H. HORNER

Director of Libraries and Home Education

MELVIL DEWEY, LL. D.

Director of Science Work and State Museum

JOHN M. CLARKE, Ph. D., LL. D.

Chiefs of Divisions

Accounts, WILLIAM MASON
Attendance, JAMES D. SULLIVAN
Examinations, CHARLES F. WHELOCK, B. S., LL. D.
Inspections, FRANK H. WOOD, M. A.
Law, THOMAS E. FINEGAN, M. A.
Records, CHARLES E. FITCH, L. H. D.
Statistics, HYMAN C. CASE
Visual Instruction, DELANCEY M. ELLIS

INDEX

Alfred Academy	3, 4, 14, 63-66
Alfred Theological Seminary	4, 15, 26, 41-42, 60, 62, 67, 75-80, 82-83
Allen Steinheim Museum	12
Alumni Association	85-80
Babcock Fund, E. Lua	58
Bequests	8, 44, 50
Board of Trustees of the Seventh-day Baptist Memorial Fund	21, 26, 80, 81-84
Budget, 1905-06	39, 62, 80
Burdick, Silas C.	2, 41
Calendar	6
Centennial Fund	45
Clay-Working and Ceramics	4, 90-93
Committee Reports	
Buildings and Grounds	58
Supplies and Janitors	60
Peter Wooden Estate	57
Davis Fund, Boothe Colwell	54
Degrees	11, 67-74
Education Society	20, 26, 75-80
Endowment	8, 27-38, 45, 50, 54, 55, 57, 78, 80, 82-83, 87-89, 102
Expenses for ten years	102
Faculty	2
Ford, Darius R.	Frontispiece, 1, 59
Gifts, Cover	5, 8, 13, 33-34, 42, 44, 45-50, 52-56, 79
Gifts, Maintenance	52-54, 77-78
Hubbard, J. Frank	81, 96
Illustrations	Frontispiece, 17, 41, 86, 100
Income Gifts	31, 34, 55
Investments	35-38, 78-79, 82-83, 87-89
Kenyon-Allen Endowment Fund	87
Library	5, 41-44
Maintenance, Gifts for	52-54, 77-78
Memorial Board	21, 26, 80, 81-84
Necrology	1-2, 94-99
New York State School of Clay-Working and Ceramics	4, 90-93
President's Report	1-9
Register of Students	4, 8, 10, 14, 16, 92-93
Registrar's Report	10
Scholarships	11, 23, 28, 33, 37, 45-50, 63-66
Seventh-day Baptist Education Society	20, 26, 75-80
Titsworth, Joseph M.	2, 17
Theological Seminary	4, 15, 26, 41-42, 60, 62, 67, 75-80, 82-83
Treasurer's Report	17, 38
University Fund	18, 28, 33, 35
Wardner, Rev. Nathan	50, 100
Wooden, Estate and Fund, Peter	28, 57