Sun in the Land Down Under...

(Brisbane, Australia) Erin and Caitlin Pollard, daughters of Norm and Regina Pollard of Alfred Station, take time out from traveling through Australia to read their pretty spiffy hometown newspaper, *The Alfred Sun*. Erin was visiting Caitlin who is currently studying at the University of South Queensland.

Inside

THE ALFRED SUN

Scene About Alfred Pg.3
'Father of the Bride' Pg.5
Mueller's Mullings Pg.6
BB Shenanigans open Pg.6
Years Ago in the SUN Pg.12
30 Hour Famine planned Pg.13
AU football banquet Pg.14
3 A-A wrestlers win patches ..Pg.16

THE ALFRED SUN

"A pretty darn good newspaper serving Alfred since 1883"

Of the Community. By the Community. For the Community.

Official Newspaper of Town and Village of Alfred and Alfred-Almond Central School District

$1

Vol. 126, No. 9 Alfred, Allegany County, New York State, U.S.A. 14802 Thursday, March 3, 2011

Congressman Tom Reed in Belmont:

First term like 'drinking from a fire hose'

By ELAINE HARDMAN
Alfred Sun Reporter

BELMONT--The horn room in Amity Town Hall in Belmont filled with about 40 citizens, several staff members and local Republican officials Saturday afternoon, Feb. 26, when U.S. Rep. Tom Reed R-Corning held an open meeting to present his support for cuts to domestic programs.

Reed said that his first term as a member of congress was an intense experience comparing it to "drinking from a fire hose." He complimented his staff.

Reed recognized that the budget proposal passed under Speaker Boehner could lead to a government shutdown. He said he hoped there would be no crises since, "Nobody wins in a government shutdown."

Reed presented a chart illustrating the national debt showing it would amount to $14 trillion in the next 5 years. The chart, not adjusted for inflation, was striking for that reason. Reed said that his calculations were reviewed and supported independent sources but gave no references.

Reed said that he has met with numerous CEOs and Fortune 500 company representatives as well as small business owners and they have led him to believe that it is the uncertainty in the country that keeps them from investing the $2 trillion that they have sitting in their coffers. He feels the current House leadership is committed to changing how federal money is spent.

He then took written questions.

--David from Angelica wrote that folks who have contributed long-term to Social Security should not be short cut on benefits.

Reed stated that Social Security is bankrupt. (Note: The Congressional Budget Office claims a 90 percent chance that the Social Security trust funds will be solvent through 2029--but a 10 percent chance of a positive balance in 2054.) Reed said that the idea of privatizing SS has no legs and but there is some chance of changing the qualifying age, the cap for deductions and for a means test for benefits. The most important point, said

Congressman Tom Reed (R-29-Corning) (Elaine Hardman Photo)

Reed, is that people are talking about changes to this federal program.

A clarification question from the floor asked why the SS trust fund isn't left alone and Reed joked that accounting in Washington doesn't make sense. He said that $2.5 trillion has been borrowed from the fund and he feels that it is possible that the government will default on this.

--Ken from Scio asked Reed to comment on Wisconsin and Reed said, "It's troublesome to see demonstrations in state capitals. It will come to Ohio, California and New York. I applaud the governor of Wisconsin for drawing a line in the sand."

--Josephine in Amity said that she was concerned that Social Security recipients haven't had a COLA in recent years and that now the HEAP program is being cut. She would rather have legislators and federal workers pay part of their own health coverage costs and eliminate life time benefits.

--Reed said that he chose the postal worker's health plan and he does help to pay for it. He said there is no program giving free health care for life.

He said that everyone wants cuts but nobody wants their program to be cut. He has to look at cost benefit returns. If the federal government spends money on fire fighters or infrastructure, those expenses have to benefit many in the long run.

--Laura, from Independence, asked for comments on jobs being sent to China. Reed told her that he has great resources at his disposal and just talked with the CEO of Microsoft about in China. He said that there is no formal trade agreement with China but that recently the Obama Administration has dealt with the issue of manipulation of currency value. He said that the move now is to deal with China with attention to cultural interpretations. If the Chinese are accused of stealing, it attacks their sense of honor and they listen.

He said that we need to end regulations to bring jobs back to the US.

There was a statement in opposition to foreign aid but Reed said that sometimes foreign aid is necessary. Money was given to Mubarak in Egypt in order to protect the Suez Canal. He said that foreign aid should always be used to try to control other governments rather than trying to involve the military.

--David from Independence said that with all the talk about jobs he believed that the first priority of the Republican-led House would be jobs but all the legislation introduced has been about abortion. Was John Boehner, he asked, misleading people when he talked about jobs or does he just lack plans?

Reed said cutting the budget is the job plan. Cutting the budget will control the debt and bring stability to the equation and then bring private money into the economy to create jobs.

Reed said that abortion was not important to many people but that cutting programs was.

--Tony from Andover said that when he was a child, local companies supported the community by giving money to schools and hospitals as well as to universities for research and development. He said that now companies have decreased their tax contribution and don't get involved in communities. They look for short term gains by shutting factories and sending work overseas.

Reed said that the answer is to ignite the workforce, decrease everyone's tax burden, decrease regulation and cut spending.

--Joanne suggested that since so much of the budget is defense it would be better to redirect some of that money to build hospitals or use it for education or to put people to work.

Reed responded that he doesn't support a "zero defense budget."

He said that defense spending should be cut but that money can't be used elsewhere or it wouldn't be a cut.

--Elaine asked why the House's budget cuts left $3.6 billion in corporate welfare payments to oil and gas companies. Those companies are the most profitable around and they could pay for their own development.

Reed said that there are many problems and it's misleading to focus on oil and gas.

Asked by another if he thought that government workers were being painted with a wide brush Reed said, "Everyone is part of the issue."

He explained that Foreign Service workers can get a 24% relocation bonus if they have to move to Washington DC and he felt that was fair because it's expensive to live there but these workers hold onto that increase when they move out of DC. He'd like to change that.

He said that President Obama wants to freeze spending at the 2010 level but that the Bush budgets of 2009 and 2010 involved huge increases due to the TARP bailouts. He wants spending cut to a lower level but that all of these cuts should be seen as opportunities.

--Elizabeth asked if farm subsidies to large farms could be cut. Reed told her that he'd like to keep the EPA from regulating nitrates and phosphates in farm runoff.

The final discussion was on the switch from analog to digital television which has left people in the Southern Tier without TV signals. Reed said that he would look into the matter to understand it better. Citizens suggested that one of the Buffalo TV stations should be moved to Olean or Allegany County so residents could get their signals.

ALLEGANY COUNTY citizens listen to Congressman Tom Reed (R-29-Corning) at Amity Town Hall's Horn Room Saturday afternoon in one of three town hall meetings Reed held Feb. 26. (Elaine Hardman Photo)

OBITUARIES

DR. NORMAN E. PAYNE
Man of diverse interests

LEESBURG, FL./WELLSVILLE—Dr. Norman Eugene Payne, 74, went to be with the Lord on Saturday (Feb. 19, 2011) at his home in Leesburg, FL, under hospice care.

Born in Wellsville, on Aug. 19, 1936, he was the son of Gordon and Loretta (Metzler) Payne. After graduating from Alfred-Almond Central School in 1954, and obtaining an associate's degree from SUNY at Alfred in poultry science, he married his high school sweetheart Gladys E. Pierce on June 16, 1956. He was employed by Alfred State College until 1967.

Returning to school, he received his B.S., M.S., and PhD. in marketing and business management from Cornell University in Ithaca. While in Ithaca he came to know Christ and taught Sunday School and Bible Studies for many years. Leaving Ithaca he joined Farm Credit Banks in Springfield, MA. as senior vice president as Director of the Research and New Product Development Department. While there he completed the Advanced Management Program at the Graduate School of Business Administration at Harvard University. In 1989 he joined the Western Farm Credit Banks in Sacramento, Calif. as chief operating officer. In 1998 he retired and moved to Leesburg, FL.

Norman had diverse interests and was always ready to expand his experiences. For years he enjoyed fishing with family and friends whether at Keuka Lake and the Adirondacks in New York, or Sunset Lake in Massachusetts. He started playing tennis at the age of 35, took up golf at 62, and had two hole-in-ones in his playing career.

He loved traveling the world and visited such diverse destinations as Africa, Egypt, the Panama Canal, and multiple places within Europe and the United States, often taking along a copy of *The Alfred Sun* for photo opportunities. He provided numerous and cherished family reunions at Atlantic Beach, N.C. where he spent hours jumping waves. His sharp wit and humor kept friends and family laughing while playing board and card games.

Besides his parents he is predeceased by his granddaughter, Ruth Bauder.

He is survived by his wife of 54 years, Gladys (Pierce) Payne; two daughters, Deborah (Larry) Bauder of Cary, NC, Cynthia (Duane) Fish of Newington, CT; one son, Ross (Julie) Payne of Knaphill, England; grandchildren, Nathan (Gretchen) Bauder of Cary, NC, Danielle (Anthony) Trussoni of Louisville, KY, Anna Bauder of Cary, NC, Joshua Bauder of Cary, NC, Christina (Brandon) Wiens of St. Catherines, Canada, Brian Fish of Newington, CT, Charlotte Payne of Knaphill, England, Emily Payne of Knaphill, England; two sisters, Carol (Paul) Hyland of Andover, Judith (Gerald) Perry of Andover; one brother, David (Nancy) Payne of Walworth; and numerous nieces and nephews.

A memorial service will be held at 2 p.m. Saturday, April 16 at the Alfred Station Seventh Day Baptist Church, Alfred Station. A private burial will be held at the Alfred Rural Cemetery, Alfred.

In lieu of flowers, those wishing may contribute in his memory to the Alfred Station Seventh Day Baptist Church, 587 Rt 244, Alfred Station, N.Y. 14803, the Salvation Army or a charity of your choice.

Online condolences may be left at www.beyersfuneralhome.com Arrangements entrusted to Beyers Funeral Home and Crematory, Leesburg, FL.

DONALD W. BAKER
Operated construction company

ANDOVER—Donald W. Baker, 82, passed away Tuesday (Feb. 22, 2011) at Unity Hospital in Rochester.

Mr. Baker was born on Aug. 29, 1928, in Andover to Orla and Margaret (Wilcox) Baker. He was a 1946 graduate of Andover Central School. He served in the U.S. Army during the Korean War. On July 22, 1954, he married Joan W. Woodruff, who predeceased him on Dec. 8, 2002.

Don owned and operated, with his brother, Bob Baker, Baker Brothers Construction in Andover from 1956–2005.

Don is survived by two daughters, Robyn (Timothy) Sweeney of Hilton, and Debra (Larry) Padden of Andover; two sisters, Mary Faber of Ruskin, Fla., and Joann (Hud) McKibben of Hornell; a sister-in-law, Delores Baker of Andover; six grandchildren, Jessica (Mike) Sweeney-Arnot, Donald Sweeney, Andrew Sweeney, Mary Joan Sweeney, Timothy (Bridget) Padden and Megan Padden; and many loved nieces and nephews.

In addition to his dear wife of 48 years, he was predeceased by a brother, Robert Baker; and brother and sister-in-law, William and Madeline Woodruff.

Don had a lifelong passion for woodworking and history, especially the American Civil War. He was a 4-H state-certified rifle and shotgun instructor and taught scores of students the art of shooting.

He was a founding member of Andover Historical Preservation Corp., a past president of Andover Fire Department and a member of the Andover American Legion, Andover Lions Club and Andover Masonic Lodge as well as serving on the board of the Andover Dental Group. He loved to sing in the Andover Chamber of Commerce Minstrel Show and the Andover Ecumenical Choir. He was a longtime member of Blessed Sacrament Church, where he served as trustee, as well as serving as sexton of Gate of Heaven Cemetery.

Friends called from 10 a.m. to 12 noon Saturday, Feb. 26 at Baker-Swan Funeral Home in Andover. A Mass of Christian Burial was celebrated at 1 p.m. Saturday at Blessed Sacrament Church with the Rev. Sean DiMaria as celebrant. Burial, with full military honors, followed in Gate of Heaven Cemetery. Online condolences may be offered at www.baker-swan.com.

Memorial contributions in Don's name may be made to Andover Fire and Rescue Squad, PO Box 726, Andover, NY 14806.

Pictured here, enjoying last year's festivities, l-r: Chris James, Rochester, a senior culinary arts student; Jocelyn Wilcox, Cicero, a graduate of the culinary arts: baking, production and management program, currently attending ASC in the technology management curriculum; Amanda McAlister, Richmond, VA, a senior in the culinary arts: baking, production and management program; and Morgan Watson, Angelica, former culinary arts: baking, production and management program student, currently works for ACES.

Mardi Gras celebration March 8

ALFRED--Students enrolled in the culinary arts programs at Alfred State College will prepare a Mardi Gras celebration, featuring a New Orleans-style menu, on Tuesday, March 8, from 5-7 p.m., in the student cafeteria of the Culinary Arts Building on the Wellsville campus.

Masked wait staff will serve patrons at tables decked out in bright colors designed to evoke a Mardi Gras atmosphere; musical jazz selections will provide additional ambience. Guests will receive complimentary Mardi Gras beads in the traditional colors of green, gold, and purple.

Cost of the event is $15 for adults; $7 for children 10 and under. Proceeds from the event, which is sponsored by the Top Hat Club (the culinary honor society), will benefit the Club's Activity Fund.

Josh Baker, Andover, a senior culinary arts student is the chef manager in charge of the event. Scott Wood, Auburn, a senior culinary arts student is the chef in charge of food production.

The event is open to the public; no reservations will be accepted.

For additional information, interested persons are asked to please call the Culinary Arts Department at (585) 593-6270, ext. 3170, or (607) 587-3170.

Alfred Police Report

The Alfred Police Department made the following arrests recently:

--Luke R. Valentine, 21, of Hornell, was charged Saturday, Feb. 5 with disorderly conduct and 2nd degree criminal nuisance. Police said Valentine was at the corner of Main and Church Streets in the Village of Alfred where officers observed that he had an injured nose. It was discovered that Valentine's injury stemmed from an earlier altercation. Officers asked him if he would like medical attention for his bloody nose and he refused. Valentine then proceeded to be disruptive to pedestrians and was arrested for disorderly conduct. Valentine was charged with criminal nuisance 2nd degree for spitting blood at officers and bystanders while and after he was taken into custody. He was arraigned in Alfred Village Court and remanded to the Allegany County Jail in lieu of $500 bail.

For an emergency, dial 911.

Weather for the Week

Feb. 14-Feb. 27

Feb.	Hi	Lo	Precip.	Snow
14	24	8	--	--
15	34	16	--	--
16	50	31	--	--
17	57	34	.02”	--
18	42	30	--	--
19	34	18	--	--
20	33	17	.80”	9.0”
21	25	-2	--	--
22	20	-5	--	--
23	42	18	--	--
24	40	27	.18”	3.5”
25	32	6	.65”	8.5”
26	34	27	.15”	2.0”
27	38	20	--	--

By DENNIS SMITH
Alfred Area Weather Recorder

CAMPUS NOTES

Andrew Platt of Almond and **Peter Okoniewski** of Andover were among 1,507 students from SUNY Oneonta who earned Dean's List honors for the fall 2010 semester. To qualify for the Dean's List, undergraduate students must earn a grade point average of 3.5 or higher while carrying a course load of 12 semester hours or more. SUNY Oneonta, which enrolls approximately 5,900 students, ranks third among "regional master's-north" in the U.S. News and World Report rankings of "schools with a strong commitment to teaching," sits at #47 on the Kiplinger's magazine list of the "100 Best Values in Public Colleges" and has been recognized by the Carnegie Foundation for excellence in community engagement.

Beverly A. Snyder of Alfred Station was named to the Dean's List at Houghton College for the fall semester. Beverly is a senior art major with a minor in music.

BicycleMan
6392 Rt. 21
Alfred Station
607-587-8835
10-6 Wed.-Sat.
www.bicycleman.com

Black-Eyed Susan Acoustic Café
Distinctive meals. Outstanding music.
3-3: Acoustic Open Mic Night *7:00 - 10:00 p.m.*
Hosted by Bob & Gena Decker of "Sound Foundation". Café opens at 6pm for meals & desserts. Come to play, or just to enjoy!
3-5: Connie & Henry *Traditional American Folk, Gospel, R&B*
Connie & Henry bring us an evening of great harmonies on well-known folk classics with guitar accompaniment.
Next Week ... Ernie & Andy Jazzy Blues, Delta Blues, Gospel
22 w main, angelica
Mon-Fri 11-2; Sat 11-11
585-466-3399
black-eyed-susan.com

Concrete Block...A Sure Foundation
Top 8 Reasons to Choose Concrete Block
1. Maintenance Free for Life of Home
2. Maximum Safety in Any Storm
3. Maximum Strength at Lowest Cost
4. Economical
5. Energy-Efficient
6. Wind Resistant
7. Natural Insulator
8. Non-Toxic
Call 607-587-9292 today for more information!
Southern Tier Concrete Products, Inc.
929 Rt. 244 PO Box 516, Alfred, NY 14802 Call 607-587-9292 or 9100

Scene About Alfred

By SHERRY VOLK

An occasional column inviting readers to identify the scene and appear at Tinkertown Hardware with the correct answer, the first of whom will receive a monster cookie. The identity of the event or scene will appear in the next edition of the ALFRED SUN.

Alfred Weather recently; freeze, thaw, freeze, THAW. Here's the ROARING Canacadea emerging from under the bridge over Saxon Drive, with a load of spring melt from the Alfred Valley.

ASC students help at Comfort House

WELLSVILLE—Alfred State College students once again stepped up to the plate, volunteering the past four Saturdays (with more to come) to help others.

More than 45 freshmen and seniors enrolled in the electrical construction and maintenance electrician program at the School of Applied Technology have donated their Saturdays to rough wire the Comfort House of Allegany (Hart House) which is planned as a home to provide care and assistance to terminally ill residents and their families.

The home needs some renovation in order to accommodate two terminally ill patients at any one time. Hart House staff will provide 24-hour care and comfort for death with dignity.

The board of directors is committed to providing this end-of-life care as a not-for-profit corporation at no cost to individuals who are no longer able to reside in their own homes. However, renovations take time and money.

ALFRED STATE College student David Babcock, Hornell, plies his trade at the Comfort House in Wellsville.

Through their donation of time and talent, ASC students have saved the Hart House from needing to hire electrical contractors, and within a very short time span (many hands make light work) the board of directors will be able to move on to the next step in the renovation: sheet rock. Then the ASC students will return to do the finish wiring.

Bill Wesche, former adjunct professor in the Electrician and Computer Technician Department at the college who now serves as an electrician on the Alfred campus, responded to Dave Porter's request for help, so, in conjunction with (and under the direction of) department chair Jim Jerla and faculty members Stephen Kielar, Dan Noyes, Calvin Odell, and Wesche, students have continued to rough wire the house.

Additionally, ASC faculty member Jon Perkins and two of his students from the computer and network technician curriculum have also volunteered their time and talent to install the data, networking, and communication equipment in the house.

Dave Porter, a member of the Hart House board of directors, who first approached Wesche, is thankful for the help. "The students have saved us time and money by volunteering their skills to our project, and we are very grateful."

Little Gem RESTAURANT
NOW OPEN SUNDAYS
Wed thru Sat • 5pm - 9pm
Sun • 4pm - 8pm
130 N. Main St. Wellsville, NY
585.593.3000 • Menu Online
LittleGemRestaurant.com

SUNNY SIDE UP

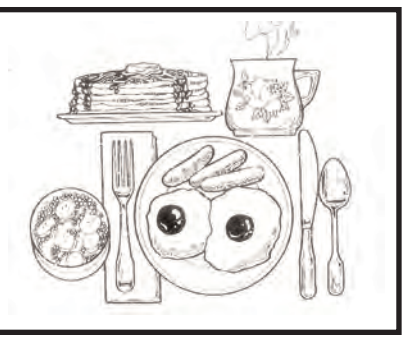

By ELLEN SHULTZ
Alfred Sun Columnist

Peanut Butter Cup Pie....a favorite!

By LUAN ELLIS
Guest Columnist

Our daughter and family from Massachusetts were visiting during their February school break. (yes, they are to blame for the 8" snow fall.) While they were here, we celebrated Debi's birthday with her favorite dessert:

Peanut Butter Cup Pie:

Ingredients:
2 packages (8 oz.) cream cheese
½ cup sugar
2/3 cup creamy peanut butter
1 cup whipped topping
20 miniature peanut butter cups, chopped, divided
1 chocolate crumb crust

In small bowl, beat the cream cheese, sugar and peanut butter until light and fluffy. Fold in whipped topping. Stir chopped cups into cream cheese mixture.

[Editor's Note: Remember, while Ellen's away, the editor and our readers will play! Please submit a favorite recipe to: Sunny Side-Up, c/o Alfred Sun, PO Box 811, Alfred, NY 14802 or e-mail: alfredsun.news@gmail.com]

Consistently top quality
•Breads •Cheeses
•Vegetables •Fruits
Kinfolk
Bringing the best to Alfred for more than 28 years.
10-6 weekdays 12-5 weekends
14 1/2 West University Street
ALFRED 607-587-8840

The path to your first home.

The State of New York Mortgage Agency (SONYMA) offers first-time homebuyers:

- 30- or 40- year fixed interest rates that are typically below market;
- Financing up to 97%;
- Flexible underwriting guidelines;
- Down payment assistance (higher of $3,000 or 3% of the loan amount or up to $10,000);
- No points;
- No financing add ons.

NEW YORK STATE Homes & Community Renewal

For more information, call
1-800-382-HOME (4663)
or visit www.nyshcr.org

SONYMA

Quite frankly, we want to keep the Dream Alive!

Back in 1884, a simple item appeared in the Alfred Sun that said, "Wanted, one thousand subscribers to the Sun."

That goal suggested by Sun co-founder and legendary Editor and Publisher Frank A. Crumb, was met before the new millennium. But now we'd like to keep the dream alive. So we've set a goal of 125 new subscribers to mark the SUN's 125th anniversary.

During Frank Crumb's Dream Campaign, we offer new subscribers 13 months for the year's subscription price of $27 ($30 outside of Allegany County). That's $25 off the news stand price. And you'll read hometown news and interesting stories found nowhere else!

If you would like to help keep Frank Crumb's Dream alive, send your name and address or that of a loved one with check payable to "Alfred Sun" to: Frank Crumb's Dream, c/o Alfred Sun, P.O. Box 811, Alfred, NY 14802. We thank you and Frank thanks you!

Yes! I want to help fulfill Frank Crumb's Dream!
Please enter my subscription to the *Alfred Sun*!
(CHECK THE APPROPRIATE BOX)

In Allegany County: ☐$27 for 13 months ☐$50 for two years
Outside Allegany Co.: ☐$30 for 13 months ☐$55 for two years

Name _____
Address _____
City _____ State _____ Zip ____
Send check payable to "Alfred Sun," Box 811, Alfred, NY 14802

Guest Editorial

Addressing NY's financial crisis

By DR. JOHN M. ANDERSON
President, Alfred State College

As New Yorkers, we continue to feel the painful fallout of New York's deep financial crisis. We know that tough measures will need to be taken to return the state to fiscal health. And so, I applaud Gov. Cuomo on his hard-hitting stance on the New York State budget.

However, the State University of New York (SUNY) in general, and Alfred State College, in particular, have suffered debilitating funding cuts of more than $619M over the past three years. Alfred State has weathered these cuts through careful foresight and management of resources and without loss of personnel. However, this most recent cut of $150M in Gov. Cuomo's budget makes it harder to maintain that equilibrium without our having to take more drastic measures. SUNY must be allowed to generate revenue through tuition increases, one of the few reliable methods available to it.

To that end, I wholeheartedly support SUNY Chancellor Nancy Zimpher's initiative for a five-year responsible, predictable, and fair tuition increase policy. This initiative would allow students and their families to predict with greater certainty their college expenses.

Over the last 48 years, SUNY has been allowed to raise tuition only 13 times. The smallest tuition increase was 7 percent ($310) in 2009-10. The highest increase was 43 percent ($650) in 1991-92. Seventeen times since 1963, a first-year student entered SUNY and during his or her college career never had to pay a tuition increase while others saw two or three increases. This inconsistency makes it not only unfair and difficult for students and families to plan, but creates almost insurmountable challenges for college administrators to plan and preserve quality programs and services.

Students across the SUNY system are in agreement with the Chancellor's plan as well, provided that the increase is used at their respective campuses, and not to help refill the state's empty coffers as was done in the past.

The New York State Legislature already has experience in long-range planning. With the approval of legislators, SUNY receives funding over a five-year period to maintain its facilities. This is a thoughtful approach to preserving the quality of our buildings and infrastructure. We ask the New York State Legislature to make the same commitment to our academic programs and services by implementing a rational five-year tuition increase plan. This would go a long way to ensure that SUNY and Alfred State can continue to provide the exceptional education they are known for. Please write, call, e-mail, or phone your local representatives and urge them to support a SUNY five-year rational tuition plan.

THE ALFRED SUN
"A pretty darn good newspaper serving Alfred since 1883"
Of the Community. By the Community. For the Community.
Official Newspaper of the Village of Alfred, the Town of Alfred and the Alfred-Almond Central School District.
USPS 985-800
764 Route 244 Alfred (Tinkertown)
Snail-Mail:PO Box 811, Alfred, NY 14802-0811
PHONE: 607-587-8110 FAX 607-587-8113
E-mail: alfredsun.news@gmail.com
David L. Snyder, Editor & Publisher
The Alfred Sun is published weekly except for two weeks during the summer by Twin Creek Publishing, Box 811, Alfred, NY 14802.
Second Class Postage paid at Alfred Station, NY 14803.
Member, New York Press Association
Member, Alfred Business Association
Contributors:
Anne Acton, Betsy Brooks, Lana Meissner, Elaine Hardman, Tammy Kokot, Doug Lorow, Matt Mueller, Linda Lewandowski, Leo Nealon, Donna Ryan, Amanda Snyder, Ben Howard, Ellen Shultz, Sherry Volk, Mary Lu Wells, Linda Staiger, Alfred State College, Alfred University, Alfred-Almond Central School and many more.
How to Subscribe or Renew Your Subscription:
$30 a year in Allegany County, $33 outside.
To Order, send a check with mailing address to:
Alfred Sun Subscription, Box 811, Alfred, NY 14802.
For advertising rates, call 607-587-8110, fax request to 607-587-8113 or e-mail: alfredsun.news@gmail.com
POSTMASTER:
Send address changes to:
Alfred Sun, Box 811, Alfred, NY 14802

To the Editor
Alfred Sun

"Only through the open and unhampered clash of contrary opinions can truth be found."
–Glenn Frank

Government bailouts

Dear Editor,

Lately, we've been hearing from our new freshman Senators, as well as some of the old timers about the Federal Budget proposal. They often refer to the $800,000,000 stimulus as an example of out-of-control spending by the Obama administration. Also, they condemn the bailing out of the big three auto producers as the beginning of a socialist take over of the auto industry.

I wonder why we do not hear anything about the outcomes of these payments. Since the bailout, GM has purchased back from the government enough stock so that ate government no longer has a controlling interest in the company, and they have indicated their intent to continue to buy back the government's shares. Also, many of the banks that received government bailouts have paid, and are continuing to repay this money.

In light of all this, I have to wonder how much of that $800,000,000 is still outstanding, and why the total stimulus bill payments are still considered to be a contributing factor in our budget woes, and a waste of public funds.

Barbara Crumb
Branchport New York

Frank Crumb's Dream Campaign Update

108 down, 17 to go

Back in 1884, a simple item appeared in the Sun that said, "Wanted, one thousand subscribers to the *Alfred Sun*." It's been 125 years since legendary *Sun* Editor Frank A. Crumb, with the *Sun* from 1883 to 1951, set the millenary goal.

I, too, had set a goal of 1000 subscribers when I joined the paper in 1976. That goal was finally reached in January 1999.

The late Eugene T. Van Horn, who owned the newspaper from 1951 until 1973, told us one time that circulation peaked in the 1960s at 700. It's now over 900. We've added 108 new subscribers since Jan. 1, 2009.

Get connected. If you would like to contribute to Frank Crumb's Dream, send your name and address or that of a loved one together with your check payable to "Alfred Sun" to: Frank Crumb's Dream, c/o Alfred Sun, P.O. Box 811, Alfred, NY 14802. Thank you!

--David L. Snyder
Editor, Publisher & Janitor

Sun Spots

HI 'ku

Haiku, Hawaii...
Winter: 82 degrees!
Not safe for snowmen.

—Anonaii Mouse

FROM THE DESK OF DAVID PULLEN

By DAVID PULLEN
Allegany County Legislator

OUR DYSFUNCTIONAL BUDGET PROCESS

Several weeks ago I wrote that I was willing to give our new Governor the benefit of the doubt regarding his efforts to change the way things are done in All-bany. It appears that the doubts were deserved, and the benefits were not. Things are as dysfunctional as ever. This does not bode well for our State or County.

Some of Governor Cuomo's actions and statements are hard to explain. He either isn't thinking, doesn't know the law, or he has chosen to ignore the law, or ignore common sense. He was State Attorney General before becoming Governor, so it is hard to believe that he doesn't know the law. That leaves only a few other explanations. Here are some examples of things he has proposed that don't make sense:

- He proposed a real property tax cap, but has not proposed any mandate relief for local governments. In reality he has proposed changes that will push State expenses down on local governments.
- In a recent letter to School Districts Governor Cuomo stated that schools should use "reserve funds" to make up for cuts in State Aid. However, the statutes governing reserve funds require that those funds be used only for the purpose for which they were established. It is a crime to use those funds for any other purpose. Is the Governor advising school officials to commit crimes? There are other problems related to reserve funds. Some schools have little or no money in such reserve funds. Suburban communities tend to be wealthier than city or rural communities. How do poor communities without reserves handle these cuts? The Governor ignores these differences.
- Governor Cuomo has urged communities to freeze wages for their employees. He ignores the fact that NYS municipalities are subject to the Taylor Law and don't have that option. The Governor has indicated that he may declare a state of emergency and impose a wage freeze on state employees. School Districts, counties, cities and towns don't have that option. Some experts question whether the Governor actually has authority to freeze wages. This advice may sound good, but it simply doesn't work.
- The same is true regarding the Governor's recommendation that municipalities "require" their employees to make the same contributions towards their health insurance as State employees are required to make. There is a major difference. State law requires many state employees to contribute 25% towards their health care coverage. Counties have asked the State to extend this requirement to their employees. The State has refused to do so. Perhaps the Governor is unaware of this difference. The bottom line is that he is urging us to do things that are prohibited by State law. How is that supposed to work?

Governor Cuomo appears to be more interested in holding press conferences and establishing task forces and commissions than doing the hard work of cutting off popular but unaffordable programs. He recently declared that he could balance the budget by cutting fraud, waste and inefficiency, without cutting any critical services or programs. That is wishful thinking. It represents more of the same thinking that got us into this financial mess.

We seem to be schizophrenic about government services. We oppose them in principle, but in practice we are addicted to them. Many people claim they want smaller government, but waffle when forced to discuss specific cuts. Everyone agrees we must eliminate fraud, waste and inefficiency. Very few are willing to actually eliminate services. This makes it hard to actually cut government spending. The truth is that we cannot afford all of the programs and services we have gotten used to. To cut spending we must bite the bullet, make hard choices, and cut some worthwhile programs. If we won't cut services and programs, we must raise taxes. Which will it be? The future is now. Get ready for some tough choices.

ALFRED SUN WEEKLY DEADLINE:
12 noon Monday for Thursday publication
E-mail news, ads, classifieds to:
alfredsun.news@gmail.com
Mail ad payments, subscription renewals to:
P.O. Box 811, Alfred, NY 14802

CLASSIFIED ADS
ALFRED SUN CLASSIFIED ADVERTISING RATES
$5.00 for 25 words,
10 cents each additional word
SPECIAL! **$15** for **4 weeks**
(25 words, 20 cents each add'l word)
Call 587-8110 or e-mail:
alfredsun.news@gmail.com.

Restaurant Guide.....8
Entertainment..... .. 8-9
Classified Ads.....11
Public Notices.....11
Years Ago.....12

Moonlighter

Alfred Sun's Second Section--Entertainment, Classified Advertising, Etc., Etc.

Weeks of March 3-March 9, 2011 ALFRED SUN, PO Box 811, 764 Route 244, Alfred, NY 14802 607-587-8110

Connie Hamilton, Henry Robin to perform March 5

ANGELICA--Black-Eyed Susan Acoustic Café presents an evening of traditional acoustic folk, gospel, country and rhythm & blues music by CONNIE HAMILTON and HENRY ROBIN on Saturday, March 5.

Guitarist, pianist and singer CONNIE HAMILTON of Nunda grew up with classical music (her mother was a church organist, a proficient accompanist and music teacher). Then s-t-e-r-e-o hit her house and Judy Collins, Peter, Paul and Mary, Joan Baez, Roberta Flack, Cher and Julie Andrews became her idols.

She taught herself how to play guitar so she could sing their wonderful songs. She's performed at many weddings, concerts and church functions, and piano for the Ossian Presbyterian Church where she just started a children's choir.

Guitarist and singer HENRY ROBIN of Dansville also grew up with music in the house. His mother loved hillbilly music and he recalls listening to Roger Miller and Hank Williams from an early age. His dad tuned in classical radio stations at night, and on Sundays there was plenty of church music to round things out.

As a young adult he listened to and played James Taylor, Neil Young, Dylan, Seeger and Guthrie. He studied classical guitar and classical music at Orange County Community College. He later turned to country music–Randy Travis, Clint Black, Vince Gill. He and his wife and four grown daughters sing together as often as possible. He enjoys performing in coffee houses, town gazebos and at church, and for a number of years he performed as a member of "Band of Brothers".

CONNIE HAMILTON of Nunda and HENRY ROBIN of Dansville will play familiar folk tunes at Black-Eyed Susan Acoustic Café on Sat., March 5th.

Together as CONNIE & HENRY they'll play two hours of acoustic music by a variety of artists in the folk, country, rhythm and blues and gospel genres.

CONNIE & HENRY have performed during Acoustic Open Mic nights at Black-Eyed Susan, and were subsequently invited to present a full evening of music.

Connie said, "I've been performing on and off for 35 years, but pretty much set music aside to raise my family. Henry came along and, with prompting from God, I am back to singing like I used to."

Henry stated, "We've been playing together for about six months. I've never practiced so much or had this much fun with music!"

Proprietor Don Ash of Black-Eyed Susan remarks, "Connie and Henry are coming to Angelica to perform timeless songs most of us know well. But Henry is also a songwriter. We're hoping he'll dust off a few of his own songs. We can ask them to play a few of his!"

The doors at Black-Eyed Susan open at 11 a.m. every Saturday for lunch, switching to dinner at 4:30 p.m. Enjoy the mellow sounds of Jim Schwartz on guitar and vocals at 6 p.m., with CONNIE & HENRY beginning at 7:30 p.m. There is no cover charge, but guests are expected to contribute to the musician's tip jar. The kitchen is open on Saturdays until 10 p.m. and the café closes at 11 p.m. Reservations for dinner -- while never necessary -- are strongly encouraged.

Coming Events at Black-Eyed Susan:

SATURDAY, MARCH 12

Blue, blues and more blues with father-and-son ERNIE & ANDY LAWRENCE playing acoustic guitars and harmonizing like crazy. Delta blues, gospel and some original blues music will be on their play list.

SATURDAY, MARCH 19

JERRY FALZONE returns to Black-Eyed Susan for an evening of original folk and rock music. Jerry is the founder of the Lake Shore Coffee House Series in Rochester, NY and the producer of Time Warner's "Beyond The Lyric" television show.

STONE ROW will perform at 8 p.m. Saturday, March 5 at the Wellsville Creative Arts Center.

Stone Row will perform at Wellsville Arts Center

WELLSVILLE-Stone Row will perform at 8 p.m. Saturday, March 5 at the Wellsville Creative Arts Center. Come early for dinner (served 5-9 p.m.). Tickets are $14. Member tickets are $12. Tickets may be purchased online at www.WellsvilleCreativeArtsCenter.com or at the Art Center Coffee House. For more information visit the website or call 585-593-3000.

Inspired by cultural diversity and fueled by a deep artistic passion, Stone Row weaves a rich tapestry of Celtic and world music, creating a seamless fusion of traditional and contemporary genres and showcasing it in their own inimitable style. Captivating originals and fresh arrangements make for a unique and exciting musical experience with a loyal and ever-expanding following. Long-time fans and first time listeners concur that this talented and highly motivated group of professionals knows how to thrill an audience.

Winners of the Buffalo Music Award for Best Original Alternative Band in 2010, their material is influenced by elements of world music, folk, country and rock, with rich vocal harmonies and virtuosic instrumentals. Heartfelt performances are tastefully delivered with a fun-loving and outgoing stage presence that showcases the humor and uncompromising musical integrity of these contemporary minstrels.

Stone Row creates their unique alchemy by featuring visionary musical interpretations as well as unparalleled original material. The music has a strong Celtic foundation but also benefits from the complimentary influences of African, Middle-Eastern and tribal rhythms along with a healthy infusion of modern attitude.

FATHER OF THE BRIDE CAST--Houghton College will stage "Father of the Bride" at 7 p.m. Thursday through Saturday, March 10-12 at Tysinger Auditorium at Houghton Academy. A matinee performance is set for 2 p.m. Saturday, March 12. Director if Nic Gunning of Houghton.

Houghton College students to stage 'Father of the Bride' March 10-12

HOUHGTON--This spring Houghton College cordially invites you to their production of "Father of the Bride" by Caroline Francke.

The peaceful life of the Banks family is turned upside-down when their daughter Kay (Patricia Powles) announces her engagement one morning over breakfast. As Stanley Banks (Eric Mikols) struggles to accept that his only daughter is about to marry Buckley Dunstan (Chris Tortorello), a "goon with a pair of shoulders," the mounting bills and ever-expanding guest list begin to take their toll on not just him, but the happy couple as well.

Level-headed Mrs. Banks (Rachel Stowe) does her best to keep things afloat, but in the face of a frazzled secretary (Aubrey Thorlakson), an eccentric wedding planner (Hannah Lily) and two rowdy sons (Nate White & Nick Cannistaci) even she begins to crack.

Will the Banks Family be able to pull together in time to get Kay and Buckley down the aisle, or will the stress of the engagement be too much for the young couple?

Find out at 7 p.m. Thursday, Friday or Saturday March 10-12 (plus a 2 p.m. matinee on Saturday) in the Tysinger Auditorium of Houghton Academy (9790 Thayer Street, Houghton). With questions or ticket requests please contact director Nic Gunning at (585) 567-9613 or Nicolas.Gunning@houghton.edu. Tickets cost $5.00.

BB Shenanigans grabs a corner of Alfred's after-midnight munchie market

By DAVID L. SNYDER
Editor and Publisher

ALFRED--There's a new kid on the block catering to Alfred's college students with the after-midnight munchies.

BB Shenanigans, which specializes in what can best be called "home-made fast food," opened Jan. 11 and is doing some brisk business between 1:30 and 3 a.m., particularly weekends.

You could say that Panda Chinese pretty much had the "corner on the market" of Alfred's after-midnight munchie business. Located at the corner of North Main and Church Streets, Panda caters to college students looking for something to eat after a night on the town.

Now, at the other end of the block, which was cut short when fire Oct. 29, 2009 destroyed Alfred's oldest commercial building, BB Shenanigans offers Alfred an alternative to Chinese for those with the after-midnight munchies.

The restaurant's name depicts the personality of owner Blake Brown (BB), a Canisteo native and 2008 Canisteo-Greenwood Central School graduate, who his mother, Pam Brown, says has long been known for his shenanigans.

A member of Canisteo-Greenwood Central School's Class of 2008, Blake was asked by his parents what he wanted to do after he graduated from high school. Blake said he liked to cook and thought he would go to culinary school.

BB Shenanigans, at 7 N. Main St., with tacos, phillies, hot dogs, burgers, and "BB Plates," caters to Alfred's late late night crowd. (SUN Photo)

Where can you order food in Alfred at 2:30 a.m. Sunday morning? (SUN Photo)

His parents told him there's no better way to learn than by doing and offered to help him start a restaurant, which they did in Canisteo a year ago. It was a hit in Canisteo and Blake thought his homestyle "fast food" cooking would please the palates of Alfred's late night crowd.

Operating at 7 N. Main Street, former home of Alfred's popular diner, the Collegiate Restaurant (now down the street at 31 N. Main Street), the eatery was renovated and remodeled by building owner Marc Rawady.

"He really did a great job," Brown said of the rehab job, "The place looks great."

After a couple months in business, Blake is real pleased with the response.

"We get 100 to 200 hungry people in here between 1 and 3 a.m.," he told the *Alfred Sun* recently while preparing for the late night crowd.

Brown, operating the eatery in partnership with his mother, offers reasonably priced burgers, hot dogs, fries, subs, gyros and his own take on Rochester's original "garbage plate."

He calls it the "BB Plate" and it features a bed of French fries or homefries covered with either two hot dogs or hamburgers, smothered in a homemade meat sauce and a side of macaroni salad.

While Brown is focused on establishing the new Alfred eatery, the Canisteo restaurant is temporarily closed.

BB Shenanigans was near capacity at 2:30 a.m. Sunday, Feb. 27. The eatery is located in the storefront previously occupied by the Collegiate Restaurant. (SUN Photo)

The Belmont Betterment Association presents

SATURDAY, MARCH 5TH, 2011
Belmont Café (Former Belmont Hotel)
BELMONT, NY
Come see who walks away with the Golden Ladle or who wields the Golden Spatula!

Chili Contest — Chili - Soup - Stew
Chocolate Contest — Cakes - Pies - Cookies - Candy

REGISTRATION OF ENTRIES 12:30PM JUDGING 2:30PM TASTING PARTY 5PM
TASTING PARTY ADMISSION -- $5
Proceeds to benefit BBA projects: First Responders Park, Flowers in the business district, Scholarship,etc.
For more information or to download entry forms and rules, visit http://belmont-bba.com or call Ray DeTine at 585-268-5010

Mueller Mullings

By MATT MUELLER
Alfred Sun Columnist

LANDSCAPES

I watched TV for hours on Super Bowl Sunday, February 6, 2011, but not that football game. Instead, I basked in reruns of British television productions of three Jane Austen novels, carried by PBS station WXXI in Rochester, New York.

During high school and often in college, I loyally attended "my" teams' football games semi-visibly played on a green field with white stripes. After those days my interest in personally witnessing the sport palled, giving way to preferences for other diversions.

About forty years ago Alfred University's Saxons football team had a highly successful season under Coach Alex Yunevich. A non-driving neighbor suggested that I should chauffeur us to Syracuse to see the team's final game. We could spend Saturday night with her daughter's family nearby. I readily adopted the idea.

At the stadium, we found the temperature in the bleachers was more chilling than the remote game was thrilling. We left at halftime for a side trip to Utica's Museum of Art at the Munson-Williams-Proctor Arts Institute. I was warmed immediately by viewing the four Thomas Cole paintings there called "The Voyage of Life." They depict a man in a boat at four ages, travelling the river of life surrounded by enchanting landscapes. The quartet was still fascinating during a recent visit.

Since I first saw Cole's works, accumulating years have moved me from one stage of life to another. The progression has led me through far more than four memorable vistas. Various stimuli awaken recollections.

Although I rarely watch a sporting event either live or on TV, I become readily engrossed in programs on PBS which are set in the British Isles. Locations in several cities are often personally familiar. Glimpses of rolling green meadows, hedges, mansions, formal gardens, village streets, stone churches, white cliffs, and seascapes evoke happy memories.

At an earlier stage I travelled several times in the British Isles, beginning in 1953. Later, riding a Lambretta motor scooter bought in London, I had my first extensive views of England, Wales, Scotland and Northern Ireland. One time I toured Ireland in a rental car. Two English librarian friends always took me on hikes during visits. I never mastered climbing a stile over a fence gracefully on those excursions. The TV actresses in 19th century dramas who do so in long skirts have my admiration.

All of these forays have left imprints of landscapes in my mind. Paintings, photographs, TV programs, and movies frequently revive visions. And so does music.

While living in Joplin, Missouri, around 1940 our family bought a spinet piano. My mother, sister, and I began taking lessons. Our teacher's first name was Alice, her surname escapes me. My mother had learned to play the violin as a child. Her mother asserted that she was to become a second Mischa Elman, a leading violinist of the day.

Although her violin had been lain aside for many years, her musical experience made our mother a quick learner on the piano. Soon she was playing duets with Alice.

One selection's title and melody put pictures in my childish imagination of places not yet seen. Composer Percy Grainger had based "Country Gardens" and several other pieces on English folk tunes. Born in Australia, Grainger was a world rover. Unbeknownst to me, when I first heard the duet he was living about seventy miles from us in Springfield, Missouri.

I have long collected used, but unscratched, 33 1/3 rpm phonograph recordings of classical music which appeals to me. To my frustration, I have mostly been unable to find records of works by British born composers. Stimulating one's imagination, their pieces can be like audible paintings. I am grateful to the foreigners who make up for it. Thank you Felix Mendelssohn, for your "Fingal's Cave," also known as "Hebrides," overture.

Fortunately, NPR stations broadcast my missing composers' works so that I hear Ralph Vaughan Williams make "The Lark Ascending" become visible. Selections by Malcolm Arnold, Benjamin Britten, Samuel Coleridge-Taylor, Frederick Delius, Edward Elgar, and William Walton give life to scenes in the British Isles and other locales.

On Super Bowl Sunday, I did catch snatches of a different bowl game. During WXXI TV station breaks for fundraising, I switched from Austen to "Puppy Bowl VII" on the Animal Planet channel. From my seat close to the screen, I could clearly see many fumbles on an indoor green surface with white stripes. I witnessed no concussive blows and beheld not a single loser.

This column by Martha "Matt" Mueller, an Alfred village resident and retired librarian, appears bi-weekly in The Alfred Sun.

NOW ACCEPTING NEW PATIENTS

Heather Lanphere, MD
OB/GYN
Special interest in Urogynecology
596-4091

F. Clifton Miller, MD
OB/GYN & Pediatrics
596-2040

Lu-Ann Kaye, MD
Family Practice with OB
596-4112

Shannon Lyon, PA
Interest in Adolescent Health
596-4112

Jones Memorial
MEDICAL PRACTICES

WOMEN & CHILDREN HEALTH SERVICES
127 N. Main Street
Wellsville, New York

Unique 'Unfinished, Unframed, Unknown' exhibit in Andover

ANDOVER--The current exhibit at the Artist Knot Gallery in Andover is not only one of the most unconventional, but also perhaps the most thought provoking to date. Twenty-one works by artist Marion M. Becker will be on display through March in an exhibit titled "Unfinished, unframed, unknown."

According to Gallery Director Amy Brown, "We acquired a collection of works by a deceased artist named Marion Becker. The portfolio was labeled 'Marion's paintings (unfinished).' At first we wondered what to do with a cache of unfinished work. The more we discussed it, the more we saw this as an opportunity to share with the general public a view into the artistic process."

Of the 21 paintings which were categorized as 'unfinished', most of them seem to have a completeness which might lead the viewer to wonder why they were labeled 'unfinished.' Perhaps Marion was dissatisfied with the potentially finished piece or unhappy with the direction it was going and therefore banned it to the realm of incompleteness, adding it to the unfinished pile. Out of all of the pieces only one might have a truly unfinished look. Even that painting seems able to stand on its own as a complete expression of Marion's creative process.

Another aspect of the exhibit which lends itself to the unfinished theme is the fact that all of the works are presented unframed.

Brown explains, "After looking through Marion's work we discovered that many of the paintings had other paintings, or in some cases drawings, on the reverse side. Perhaps failed attempts, or false starts, or simply preparatory studies, the work on the backside reveals certain aspects of the creative process. If these paintings were framed, how would anyone ever know about this part of Marion's process?"

Accordingly, the gallery decided to present the works unframed, in an archival crystal-clear protective sleeve, indicating which paintings are two-sided so that the viewer can look at both sides. Although quality custom framing is one of the hallmarks of the AKG, and a critical part of the aesthetic package, Brown felt that presenting the works unframed, while losing a certain amount of visual appeal, was worth the trade off in so much that it allowed the viewer a more intimate experience with Marion's work and process.

Brown went on to explain that so often the average person only experiences the finished product of an artist. Yet with this exhibit, the viewer not only sees the product but also gets a glimpse into the process. Unerased pencil lines, partially developed glazes, and unremoved frisket are evidenced in various paintings.

The third aspect of the exhibition title, "unknown", refers to the general anonymity surrounding the artist. As Director Brown explained, "Other than the name of the artist, we know virtually nothing about Marion. We've conducted extensive research and came up with nothing."

Brown went on to state that in many ways the exhibit is a tribute to the innumerable artists who end their lives unknown. For most in the art world, becoming 'known' is what it is all about. Yet Marion, and so many other competent and accomplished artists, end their days in obscurity.

In one sense, this exhibit is about Marion's process. Yet, in a greater sense this exhibit is a tribute to all of the artists that dedicate their lives to their art but receive little recognition; they remain unknown.

"Unfinished, unframed, unknown" can be experienced at the Artist Knot Gallery at 36 Main St in Andover, and will remain on view through March. The Gallery is open Tuesday-Saturday 10 a.m. - 5 p.m., until 7 p.m. on Thursday, and by appointment.

Visit them at 36 Main St., Andover or on the web at www.artistknot.com, or contact directly at 607.478.5100. The Artist Knot Gallery is the only full-time, full-service fine art gallery in the Twin-Tier region.

ONE OF THE paintings exhibited in the "Unfinished, Unframed, Unknown" exhibit at Artist Knot Gallery in Andover.

Local businesses join ASC's 'Campus Partner' program

ALFRED–Applebee's and Surfside Tan in Hornell have joined the Alfred State College Campus Partner program which allows students to use their Campus Card debit account at area businesses who participate in the program.

The off-campus program, managed by Auxiliary Campus Enterprises and Services (ACES), is a partnership between the college and area businesses. This is the third year of the program and Applebee's and Surfside Tan are the 11th and 12th vendors to join.

Other Campus Partners are The Terra Cotta Coffeehouse, Little Sicily's Pizza & Restaurant, Fox's Pizza, The Collegiate, Alfred Pharmacy, Pizza King, Short's (2 locations), Hott Spot, Hot Diggity Dogs, and Uncle Alfred's Sub Shop.

4 years Anniversary

Help Us Celebrate Our 4th Anniversary!

4% Off to 40% Off your purchase

Thursday-Sunday
March 3rd thru March 6th

BAKER'S BRIDGE ANTIQUES

598 Rt. 244 Alfred Station 607-587-9505
Open Thurs.-Sun. 11-5

CONCERNED CITIZENS OF ALLEGANY COUNTY OFFERS A RESOLUTION

We've been told before: 'people in Allegany County are like mushrooms - being kept in the dark and fed manure'.

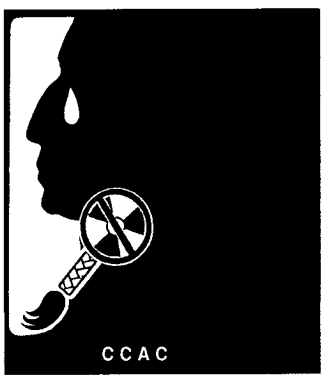

We've been told that we should **'up our nuclear IQ'**. We did that. Then we demanded .... they **'up theirs'.** Are we being kept in the dark again, this time about the consequences of horizontal drilling and hydrofracking?

And, do you know enough about the issue to decide for yourself whether or not it's dangerous? What information are you being fed?

The largest industry in the world -- the one that left its mark on Prince William Sound, Pennsylvania wells and the Gulf's Deepwater Horizon -- says that the planned drilling for New York's Marcellus is safe. They say it loudly and often.
http://www.opensecrets.org/lobby/top.php?indexType=i

New York has decided to protect drinking water for Syracuse and for NYC.
Don't people in Allegany County drink water?

A year ago, our County representatives clearly stated their opinions and priorities in a Resolution (76-10) and associated comments.
http//www.alleganyco.com/meeting minutes/2010/Board/Mar22.htm

Around that same time the County's Energy & Resources AdHoc Committee made a Mission Statement which includes "work with stakeholders to identify issues, good and bad", and "attempt solutions to mitigate the bad and maximize the good".
http://www.alleganyco.com/meeting minutes/2010/EnergyAdHoc/Feb22.htm

And, in April, this same committee recommended that "a public education campaign be initiated utilizing all available local methods, so the public could make informed decisions".
http:www.alleganyco.com/meeting minutes/2010/EnergyAdHoc/Apr26.htm

We can agree with the County on one point at least: We both say we want the best of health and livelihood for all present and future county residents.

But, between February (when the Mission Statement was made) and June of 2010, we saw the Ad Hoc Committee welcome guest speakers from the gas and oil industry, notably Robin Inwood and Art Van Tyne. The minutes refer to Mr. Van Tyne as a geologist, but he is more than that.
http://www.alleganyco.com/meeting minutes/2010/EnergyAdHoc/Apr26.htm
http://www.alleganyco.com/meeting minutes/2010/EnergyAdHoc/Jun28.htm
http://www.lynxenergypartners.com

Additionally, it looks like the County has been sending people to oil and gas industry sponsored "expos".

So, by June we decided to provide an alternative view, supported by historical evidence. Our focus was to be on the environmental and health damages, as well as on unique aspects of New York's geology and water systems.

Between August and October 2010 we made available to all County Legislators and all twenty nine Town Boards letters and videos stating our concerns and urging their involvement in civic education. It has been interesting to watch how those items were received.
To follow-up, we did a phone survey of the town boards.

Stay tuned for results.

Updates & Information @ www.ccacnow.org

Cultural Arts Calendar

Music

BANDS/DJs

Alfred Village Band offers concerts at 7:15 p.m. Wednesdays during July at the Alfred Village Bandstand. For any questions or concerns, please e-mail Nancy Luger at: lugerna@yahoo.com or call her at 607-587-9449.

Angelica Sweet Shop 44 West Main St., Angelica. Angelica Sweet Shop open Mon.-Wed. 10-2, Thurs-Fri. 10 a.m.-9 pm; Sat.-Sun. 8 a.m.-8 p.m. Scrabble played Thurs. evenings 6-9 p.m. For more info, call 585-466-7070 or e-mail info@angelicasweet-shop.com

Black-Eyed Susan Acoustic Cafe 22 West Main St., Angelica. Open Mon.-Fri. 11-2 for lunch, parties, espresso, desserts; Saturdays 4:30-11 pm with music, dinner, espresso & desserts. Friday, Feb. 25--Jay Mankita; Feb. 26--Abe's Lily (Laurence Sugarman, Laurie Hunt, Sonam Targee, Mark Warford); Acoustic Open Mic Night 1st Thursday of every month from 7-10 pm; Cafe opens for light meals at 6 pm). For more info, call 585-466-3399 or visit black-eyed-susan.com

Hornell Area Wind Ensemble Rehearsals Tuesday evenings at Hornell Intermediate School. New members are always welcomed. For further information, call Nancy Luger at 587-9449 or call 545-8603.

Maple City Bowl, 7580 Seneca Road, Hornell. DJ/Karaoke every Friday Night 9 pm-1 a.m.; Saturday night bands from 9 pm-1 a.m. Feb. 19--3rd Annual Mardi Gras Party with Ade Adu (7-9 pm) and Vendetta (9-1). For updates, check www.maplecity-bowl.net
Or call 607-324-1011.

Wellsville Creative Arts Center offers live music most Saturday evenings with performances beginning at 8 p.m., doors opening at 5:30 p.m. Feb. 19--Ice Pickin' - Wellsville Winter Bluegrass Festival; Friday, Feb. 25--The Vespers; Sat., March 5--Stone Row; March 12--The Spampinato Brothers; Thurs., April 7--Greg Brown; April 16--Eilen Jewell; May 14--Red Molly; Friday, June 24--The Glengarry Bhoys; Friday, Sept. 16--The Honey Dewdrops. For tickets, visit: www.Wellsville-CreativeArtsCenter.com or call 585-593-3000.

Wellsville Performing Arts Orchestra. Musicians and music lovers who want to be patrons are invited to call Judith Belin at 585-593-0118 or Elsie Swarts at 607-478-8319 for more information.

CHORAL GROUPS

Andover Catholic Choir. Rehearsals 7 pm Mondays at Blessed Sacrament Church, Andover. New members welcome. Contact Director Marcy Bledsoe at 478-5238.

Genesee Valley Chorus. Weekly rehearsals 7 pm Tuesdays at Shepherd of the Valley Church on Fassett Lane, Wellsville. New members welcome. For further information, call 716-593-3173.

Maple City (Barbershopers) Chorus Meetings 7:30 p.m. Mondays at St. Ann's School, 27 Erie Ave., Hornell. New members welcome. Call 276-6835 for info.

Sanctuary Choir. Rehearsals Thursdays at 7 pm, The Seventh Day Baptist Church-Alfred Station. New members welcome. Instrumentalists practice 9 a.m. fourth Saturdays. Call 587-9545.

COFFEEHOUSES

Coffeehouse live entertainment periodically at Terra Cotta Coffeehouse, 34 N. Main St., Alfred. Feb. 26--Singer-Songwriter Micah (9 pm); Saturday, April 23--Wiry, Folk Tangents of Paleo (9 pm). Open Mic Night Wednesdays.

Wellsville Creative Arts Center offers Coffee Houses nightly Monday-Thursday 7:30-10:30 p.m. with Movies on Mondays, Acoustic Campfire on Tuesdays, Open Mic Night every Wednesday 7 to 9:30 p.m. For more info, visit: www.WellsvilleCreativeArts-Center.com or call 585-593-3000.

CONCERTS/RECITALS

All-American Barbecue with The Badgemen. 6-9 pm Saturday, Feb. 26, Knight Club, Powell Campus Center, AU. Burgers, dogs, root beer floats, retro candy. The Badgemen perform beginning at 7 p.m. $ (meal swipe).

AU Jazz Band will offer a concert at 8 p.m. Friday, April 15 in Miller Theater on the AU campus. Free admission.

AU Symphonic Band will be in concert at 8 p.m. Friday, April 29 in Miller Theater, AU campus. Free admission.

AU Symphony Orchestra will present an All-American program concert May 1. Free admission.

AU Chorus and Chamber Singers will be in concert at 8 p.m. Friday, April 22 in Miller Theater, AU campus. Free admission.

AU Student Recitals 3 p.m. Sunday, April 10 featuring singers and pianists at Howell Hall; 3 p.m. Sunday, May 1 in Miller Theater featuring instrumentalists. Free admission.

An Elizabethan Evening. AU Chamber Singers present madrigals, lute songs and Shakespearean monologues for an evening of fun, food and frolic at 7 p.m. Saturday, March 26. For reservations, call 607-871-2828.

The Felix Piano Quartet. 7 p.m. Friday, Feb. 25, Miller Theater, AU campus. Free admission.

Davis Memorial Carillon Recitals, AU campus. Saturdays at 4 p.m. except August. Laurel Buckwalter, AU Carilonneur.

Susquehanna String Band and AU Chamber Singers present a fun-filled evening of American folk music at 7 p.m. Saturday, April 16 in the Alfred Seventh Day Baptist Church. Free admission.

Wingate Memorial Carillon Recital Series at Davis Memorial Carillon, AU campus. Free concerts on the lawn 7-8 p.m. Tuesday evenings in July.

Theater & Dance

COMEDY

Friday Night Live. AU student comedy troupe. Watch for spring schedule. Holmes Auditorium, Harder Hall. Call 871-2175 for further info.

Pirate Theater. AU student comedy troupe. Watch for spring schedule. Holmes Auditorium, Harder Hall. Call 871-2175 for further info.

DANCE

Alfred Dance Academy, N. Main St., Alfred. Katherine Lang, artistic director. For further information, phone 607-661-0952.

Alfred Swing Dance Network holds dances periodically in the 1890 Firemen's Hall Theater located in Alfred Village Hall. For more information, contact Graham Marks/Megan Staffel at evalley@frontiernet.net or call 607-478-8178.

Alleluia School of Dance offers classes in Houghton and Wellsville. Classical ballet and liturgical dance. All ages and ability levels. For more information or to register for classes, contact Director Rebecca Moore at 585-567-2079.

DRAMA GROUPS

Wee Playhouse meets monthly. Call Vice-President Martha Lash at 587-8675 for more info.

Alfred Community Theatre (ACT). Organized to revive summer theater in Alfred and to help in the restoration of the 1890 Firemen's Hall Theater. For more info, call Dave Snyder at 587-8110.

PERFORMANCES

A Streetcar Named Desire by Tennessee Williams, a Pulitzer Prize winning masterpiece of modern drama, will be performed by AU Performing Arts at 8 p.m. Wednesday-Saturday, April 6-9 at Miller Theater. Tickets required. For tickets call 607-871-2828.

Art/ Galleries

INSTRUCTION/GROUPS

Allegany Artisans. The Allegany Artisans, local artists and craftspeople working together to host an annual studio tour in October, invite artists to apply. Work is juried. Studio must be in Allegany County. 585-593-6345 or www.alleganyartisans.com.

Allegany Arts Association Summer Arts Festival. Free to youth in Allegany County. To register for any of the following, call 585-808-0385.
ages 8&up.

Artist Knot. 36 Main Street, Andover. Current Exhibit: ""Unknown, Unnamed, Unfinished," from Feb. 8-March 4 with an Ending Reception Friday, March 4th 6-8:30 pm. Coming soon: Seoirse O Dochartaigh (March 4-April 15); Annual Members Show (April 22-May 28). Free Admission. Gallery Hours: Tuesday, Wednesday & Friday 10 am -5 pm, Thursday 10am - 7 pm & Saturday 10 am -3 pm Closed Sundays,Mondays and Holidays. (607) 478-5100.

Wellsville Art Association meets 7 pm on the last Friday of each month at Wellsville Community Center. For information on meetings or classes, call 585-593-3579.

Southern Tier Fiberarts Guild, founded in 1983, meets at Trinity Lutheran Church, 470 N. Main St., Wellsville, on the first Saturday of the month from 11 a.m. to 2 p.m. except months of July and Sept. The group welcomes spinners (and wannabes), quilters, knitters, crocheters, embroiderers, weavers, dyers, basket makers, hookers (rug hookers, that is) and everyone with a creative mind and an interest in fibers. For more information, call Debbie MacCrea at 607-587-9270, Carol Wood at 607-587-9519 or T.C. Gary at 585-593-4799.

MUSEUMS/EXHIBITS

Americana Manse. Tours at the Americana Manse, Whitney-Halsey Mansion, Inc. in Belmont. Call 585-268-5130. Tours for groups at special rate. $4.00 adults.

Fountain Arts Center, 42 Schuyler Street, Belmont. Exhibit hours are Mon., Tues., Fri. from 10 a.m.-12 noon and 2-4 p.m. or by appointment. For info or group arrange-ments, call 585-268-5951 or visit our website at: www.thefountainartscenter.org

The Corning Museum of Glass presents the most comprehensive glass collection in the world in "35 Centuries of Glassmaking." Including five new Art and History Galleries. For info, call 607-937-5371. Open daily 9-5.

Fosdick-Nelson Gallery at Alfred University. Fosdick-Nelson Gallery is located in Harder Hall, AU campus. Open 11-4 Mondays-Fridays. Info 871-2412.

Glenn H. Curtiss Museum 8419 Route 54, Hammondsport. Special exhibits, special events. Open daily 10-4. Admission. (607) 569-2160.

Hagadorn House Museum Operated by Almond Historical Society. Genealogical research available Friday afternoons.

Call Homestead Museum, Hartsville, celebrating 19th and early 20th century life in rural western NY, is open from noon to 4 p.m. Saturdays and Sundays from May to October, in Hartsville. The museum is located 2 miles south of Hartsville on the corner of Purdy Creek Road (County Rt. 28) and Post Road. Weekdays by appointment. For further information, call 607-698-4789.

Alfred Sun
Guide to Fine Dining

Sunday Brunch set March 6 in Alfred Station

ALFRED STATION--Have you heard its Brunch Time? It is a Brunch that includes: Pancakes, French toast, Ham, Scrambled Eggs, Hash Browns, Assorted Quiche, Sweet Rolls, Sausage Gravy and Biscuits, Fruit Cup, Juices Coffee and Tea. Of course, it is "All You Can Eat" as long as it is there and there will be plenty.

The Brunch will be held from 11 a.m. to 2 p.m. Sunday, March 6. Cost is whatever you have or whatever you think it is worth, a simple donation. The funds raised will go to a fund for the remodeling and repair of the church meetinghouse sanctuary.

The Sunday Brunch on March 6 will be held in the Social Rooms of the Alfred Station Seventh Day Baptist Church, " A 3 C church; Connect- Care-Community."

The meetinghouse is the big white building at 587 Route 244, Alfred Station. This is an active area of the county including eight small businesses The Bicycle Man, High Tech Ceramics, Way to Gro Florists, Alfred Knitting Studio, Hillbottom Pottery, Canacadea Country Store, Baker's Bridge Antiques and Robert Lawrence Trucking.

For further information please call the church office at 607-587-9176. You all come and bring your friends and family. We will meet and greet you there.

We've got the beef!
Our freezers are FULL of grass-fed beef including Chorizo, Andoulle, Hot Dogs, Ring Bologna, Steaks, Ground Beef, Roasts...you name it!
Certified Organic
•Raw Milk
•Grass-fed Beef
•Maple Syrup
•Apples
Sunny Cove Farm
Come visit us!
Store Open
2 to 5 p.m.
Tuesday & Friday
Dotty & Jerry Snyder
www.sunnycovefarm.com
1444 Randolph Road Alfred Station 607-587-9282

STEAKS and CHOPS our specialty
TEMPTINGLY SERVED
Serving Dinners Wed.-Sat. from 5 p.m.
Family Style Special Sundays 1-7 p.m.
PRIME RIB AUJUS WEDNESDAY-SUNDAY
SPECIALIZING IN BROILED SEAFOOD
FRIDAY FISH FRY
LUNCHES SERVED 11:30 AM-2 PM
Muhleisen's Restaurant & Lounge
60 Main St., Almond
Phone 607-276-8811

NOTES from the BOX OF BOOKS

With the condition of the New York State economy the Box of Books Library continues to move ahead with all the services we offer, branching out into the new eReaders and adding to our collections.

With all the changes that are taking place within the four walls of the Box of Books it may be hard for people to remember that we are funded primarily by the generous donations of our patrons, the Friends of the Box of Books and donations of various local charitable groups. We here at the Box of Books are extremely grateful to all our supporters and would like to thank you all for your continued support.

The Box of Books annual Stearns Chicken Barbeque will be on Thursday, March 24 2011 with pick up at the Alfred Station Fire Hall from 4 until 5:30 p.m. Pre-Orders are required! We thank you in advance for your support.

The Box of Books is excited to offer a new program on Wednesdays at 4 p.m. for School-Aged Children. Each week will offer a different program in science, cooking and crafts; next Wednesday clay working and then clay painting.

Everyone Loves Our Friday Fish Fry!
Battered, breaded or baked Icelandic Haddock with choice of baked potato or French fries, cole slaw, applesauce, cottage cheese, roll....all for only $8.75
ROCKBURGERS
Take Co. Rt. 12 to Elm Valley, left on Rt. 417 East...it's on your right!
3511 Ray Hill Rd 607-478-8815 Elm Valley

Where's the Beef?
Porter's Organic Farm
now has Certified Organic Beef by the portion
available at Stearns' Poultry Farm Store, Alfred
Available at Porter's Organic Farm:
Brown eggs Honey Jams & Jellies
Pork by the portion, Certified Organic Beef
www.portersorganicfarm.com
6265 Co. Rt. 68 (Crosby Creek Rd) Hornell 607-324-4080

Cartwright's Maple Tree Inn
Serving all-you-can-eat Buckwheat Pancakes and Pure Maple Products
Open now through April 10
Come have our original Buckwheat Pancakes with REAL Maple Syrup!
Open Tuesday-Friday 9 a.m.-8 p.m.
Saturdays 8 a.m.-8 p.m. Sundays 8 a.m.-6 p.m.
Closed Mondays, Closed Easter Sunday
4321 County Rt. 15A, Angelica, NY 14709
2 Miles from Short Tract 585-567-8181
www.cartwrightsmapletreeinn.com
Sorry, we do not accept credit cards. ATM available.

Hinkle Memorial Library Gallery, Alfred State College Campus. Open during library hours, 8 a.m.-10 p.m. Monday-Thursday, 8 a.m.-4 p.m. Fridays, 11 a.m.-5 p.m. Saturdays and 3-9 p.m. Sundays.

The Schein-Joseph International Museum of Ceramic Art at Alfred. Due to nearby construction, the SJIMCA gallery space is currently closed. For information about scheduling a small group tour, please visit our website or call. For more information, call the Museum at 607-871-2421; or visit the museum website: www.ceramicsmuseum.alfred.edu

Mather Homestead Museum, 343 Main St., Wellsville. Open 2-5 pm Wed. & Sat. or by appt. (Free) Call 716-593-1636.

National Warplane Museum Off I-86 in Big Flats. Call 607-739-8200 or stop by the museum for more information.

Rockwell Museum, 111 Cedar St., Corning. Largest American Western Art collection on view in the eastern United States, with paintings, sculpture, Native American artifacts, and firearms. Info 607-937-5386.

Terra Cotta Museum, Main St., Alfred. Open on special occasions or by appointment, call 587-8358.

Lectures/ Readings

Alfred Lions Club Monthly Programs. 8 to 8:45 p.m. 2nd and 4th Thursdays at Terra Cotta Coffeehouse. No reservations needed. Public invited to attend, free of charge.

AU Environmental Studies Speakers Series. Held at 12:10 p.m. Fridays in Roon Lecture Hall of Science Center, AU campus, during fall semester when classes are in session.

AU Women's Leadership Center Lectures. Wednesday, March 2--Women of Influence: Dr. Kate Foster, Brigid Doherty "Pathways to Progress" at 5 p.m. at Women's Leadership Center; Wednesday, March 22--Learn 2 Lead Workshop: "Interviewing Skills," 5 p.m. at the WLC. Wednesday, April 6--Learn 2 Lead Workshop: "Going Up! - The Elevator Speech,! 12:20 to 1:15 p.m. at the WLC. Tuesday, April 19--Women of Influence: Dr. Maureen LeBoeuf, "Creating A Leadership Philosophy For Your Life," 5 p.m. at the Knight Club, Powell Campus Center. Tuesday, May 5--Learn 2 Lead Workshop, "Salary Negotiation," 5 p.m. at the WLC.

AU Women's Studies Roundtable. Held on a Friday monthly during academic year from 12:20-1:10 p.m. at Women's Leadership Center, Commons, Ford Street, AU campus.

Allegany County Bird Club. Meetings held at the Allegany County Office Building in Belmont unless otherwise stated, at 7 p.m. on the first Friday of each month; speakers begin at 7:15 p.m.

Baker's Bridge Historical Association. Meets 7:30 p.m. third Monday of each month, Sept.-April in the Meeting House, 5971 Hamilton Hill Road, Alfred Station. 2010-11 Programs include: Feb. 21--Matt Mueller, "Life During World War II"; March 21--Craig Braack, "Underground Railroad"; and April 18--Mark Voorheis, "Ethan Lanphear." For more information, call President Laurie McFadden, 587-9493. To tour building and/or view exhibits, call Historian Susan Greene at 587-9488. Visit: www.bakersbridge.org

Bergren Forum. 12:10 p.m. Thursdays, Nevins Theater, Powell Campus Center, AU campus, when classes in session. Feb. 24--Brad Bowden, "Walking in Darwin's Footsteps in the Galapagos Islands"; March 3--Bryan Daly, "Foster Lake Elegy"; March 10--Spring Break; March 17--Sandra Singer, "Always True: The Case of Clara Immerwahr"; March 24--Corrie Burdick, "Arts Informed Research in the Academy: Coming out from the Margins"; March 31--Yogendra Jonchhe, "Reflections on a Fulbright Experience in Nepal"; April 7--Dipankar Maitra, "How Right Is Einstein?"; April 14--Susquehanna String Band, "Some American Musical Traditions"; April 21--Rob Reginio, "No Prophet's Son: Bob Dylan's Musical Fathers"; April 28--Dave Toot, "Solar Activity and the Price of Tea: Correlations and Causations." Bring a brown bag lunch; coffee & tea available.

Hornell Fortnightly Club. 7:30 pm second Thursday of each month during academic year, Hornell High School Library. Membership dues $12/single, $18/family. Mail to: Donald Doster, 191 Hornell St., Hornell, NY 14843.

Maple City Garden Club. Monthly potluck lunch second Wednesday at Sawyer St. Court, Hornell (unless otherwise noted) at 12 noon. Program follows: March 9--TBA. April 13—Field trip to Hornell with noon lunch at Country Kitchen and a "behind-the-scene" visit to Bennett's Greenhouse. May 11--Field trip to Almond with noon lunch at Muhleisen's followed by a visit to Living Acre Farm (CSA). June 8--Plant auction and planning the 2011-2012 program. For info, call Zoë Coombs at 587-8031.

Poets Theatre. 7:30 pm second Thurs. each month, 20 Broadway, Hornell. Open reading of original works. Interested persons invited. For info, 716-466-8524.

William B. Hoyt II Visitor Center at Mt. Morris Dam Winter Lecture Series. All lectures in Visitor Center Atrium at 1 p.m. Saturdays. Free admission. The visitor center is located about 1.7 miles from Mount Morris and 11 miles from Nunda, off State Route 408. For information call 585-658-4790.

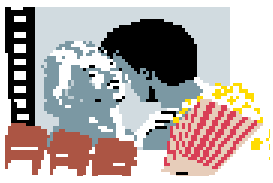

Films

Alfred Programming Board Movies held 5:30 & 8 p.m at Pioneer Lounge, ASC campus.

AU Alternative Cinema—7 p.m. Thursdays when college is in session, Holmes Auditorium, Harder Hall. 7 p.m. Thursday, Jan. 27--Little Fugitive; 7 p.m. Thursday, Feb. 10--Shadows; 7 p.m. Thursday, Feb. 24--Night of the Living Dead.

GRAND THEATRE 585-593-6899 Main Street, Wellsville. Now featuring certified 3D!

HORNELL CINEMA 324-4129 191 Main Street, Hornell

NEVINS THEATRE 871-2175 8 & 11 p.m. Fridays and 2 p.m. Sundays when classes in session, Nevins Theater, Powell Campus Center, AU campus. Open to the public, Students $2, children $2, $3 general public. Feb. 25,27--Harry Potter and the Deathly Hallows (Part 1).

Fun-n-Games

STAR GAZING
John Stull Observatory open to the public free of charge, clear Friday nights from 9-11 p.m. Sept.-Oct.-Nov. and Feb.-March, April. Open clear Thursday nights from 10 p.m.-12 midnight during May, June and July. For info, call the Observatory phone at Alfred University, 871-2270.

Helen Bailey Bridge Club. Games at 2 p.m. Wednesdays and at 7 p.m. Thursdays at the Hornell United Presbyterian Church, Main Street, Hornell. For further information, contact Pat LaCourse at 587-8570.

Support Groups

Adult Survivors of Sexual Abuse. Meets at various times. Call 716-593-6300 for info.

Alcoholics Anonymous. 7 pm & 8:30 pm Fridays at Union University Church Center in Alfred. Call 607-276-8588 for help or information.

Alzheimer's Support Group. Meets third Thursday of the month at noon in United Church, Belmont. Call Allegany County Office for the Aging at 716-268-9390 for more info.

Cardiac Support Group. Meets second Wednesday of the month at 6:30 p.m. in the St. James Mercy Hospital Cardiac Rehab (2nd floor). For info, call the Cardiac Rehab Unit at 324-8735.

Caregivers Support Group. For info, call the Allegany Office for the Aging, 716-268-9390 or toll-free 1-866-268-9390.

Diabetes Support Group. Meets fourth Tuesday of the month. Meetings from 3-4:30 p.m. and 6:30-8 p.m. in the meeting room at Mercycare, Bethesda Drive, North Hornell. For more info, call Judy Griffith at 324-8139.

JMH Diabetes Support Group meets monthly on the third Wednesday Sept.-May. 7 p.m. in Walchli Room, (unless otherwise noted), Jones Memorial Hospital, Wellsville. For more information, call the JMH Diabetes Nurse Educator Brenda Torrey 585-596-4035.

The Fibromyalgia Support Group meets on the second Thursday of each month 6-7 p.m. at JMH. For more information, please contact the group facilitators Iris Bahamonde (585-593-1910).

Gastric Bypass Support Group. Third Wed. of each month 7-8:30 p.m. in Memorial Conference Room, St. James Mercy Hospital. For more info, call Kim Gardner at 776-1146.

Grief Support Group. Meets second Wednesday of the month at 1 p.m. in the St. James Mercy Hospital Cafeteria Annex. For info, call Brian Diffenbacher at 324-8153.

Homeschool Support Group – Allegany-Steuben County LEAH (Loving Education at Home) meets at 7 p.m. the third Wednesday of the month at the Steere home in Almond. 276-6380.

LaLeche League. Mother-to-Mother Breastfeeding Support. Hornell group meets third Thursday of each month at 7 p.m. at Christ Episcopal Church, corner of Main and Center Streets, Hornell. For more info, call 324-6266.

Multiple Sclerosis Support Group. Meets third Tuesday of each month from 7 to 8:30 p.m. in the Adult Day Care room at Mercycare, Bethesda Drive, Hornell. For more info, call St. James Mercy Health at 324-8147.

Pulmonary Support Group of Jones Memorial Hospital meets from 1 to 3 p.m. on the second Monday of each month at the Walchli Education Room at the hospital. For more information, call Group Facilitator Mona Carbone at (585) 596-4114.

Etcetera

Creative Writers of the Southern Tier. Meets 1:30-4 p.m. second Saturday of each month March through November at site to be determined. For further information, call 716-593-0820 or 716-593-2324.

Allegany County SPCA. Volunteers or those wishing to contribute are asked to call 585-593-2200. Send contributions to PO Box 381, Wellsville, NY 14895.

Wellsville Lioness meets second Monday of the month upstairs at the Beef Haus.

Clinics--Blood Pressure Screening. No appointments needed. All ages welcome. Offered 11 a.m.-12 noon occasional Thursdays at Office for the Aging Nutrition Luncheon, Union University Church Center, Alfred.

Allegany County Department of Health Information. Visit healthinfo@alleganyco.com

WHAT'S COOKIN'?

Allegany County Office for the Aging Meals on Wheels & Luncheon Center Menu

Monday, March 7
Juice, Chicken a la King over biscuit, squash, pumpkin supreme, diabetic pumpkin pudding.

Tuesday, March 8
Mandarin orange salad, ham and broccoli frittata, creamed peas, bran quick bread, ice cream, diabetic ice cream.

Wednesday, March 9
Sunshine Salad, macaroni & cheese, stewed tomatoes, green beans, rye bread, oatmeal raisin cokie, diabetic pears. Birthday cake at Whitesville center.

Thursday, March 10
Cinnamon applesauce, BBQ Pork, on a bun, sour cream & chive potatoes, succotash, chocolate pudding, diabetic pudding. Birthday cake at centers.

Friday, March 11
Coleslaw, herb baked fish w/tartar sauce, baked potato with sour cream, mixed vegetables, dinner roll, lemon mousse, diabetic lemon mousse.

For reservations, call the site coordinator or 585-268-9390 or (toll free 1-866-268-9390) by 2 p.m. on previous day.

ALFRED NUTRITION SITE
Union University Church Center, 12 noon
Call Cindy Berry at 607-382-4918.
Monday—Exercises at 10:30 a.m., lunch at noon.
Wednesday—Exercises at 10:30 a.m., lunch at noon. Blood pressure clinic. Lisa Brulotte, Issues & Answers.
Thursday—Lunch at 12 noon.

BELMONT NUTRITION SITE
American Legion Hall, 11:30 a.m.
Call Lila Johnson at 585-268-5380.
Tuesday—Exercises at 11 a.m., lunch at 11:30 a.m.
Thursday—Exercises at 10 a.m., lunch at 11:30 a.m. "Wildlife Month," "Show & Tell." Ruth Alvarado, Issues & Answers.

BOLIVAR NUTRITION SITE
Fire Hall 12 noon
Call Carolyn Hackett at 585-928-2672
Monday—Exercises at 11 a.m., lunch at noon.
Wednesday—Exercises at 10:30 a.m., lunch at 12 noon.
Thursday—Lunch at 12 noon. Tax Clinic 10 a.m.-1 p.m.

CANASERAGA NUTRITION SITE
Canaseraga Fire Hall, 12 noon
Call Barb Welch at 607-295-7301.
Tuesday—Exercises at 10:30 a.m., Lunch at 12 noon. Cards at 1 p.m. "Bingo."
Thursday—Exercises at 10:30 a.m., Lunch at 12 noon. "Begin & End."

CUBA NUTRITION SITE
AA Arnold Community Center, 12 noon
Call Linda Nelson at 585-968-2397
Monday—Exercises at 10:30 a.m., Euchre, Cards, Dominoes, Puzzles at 11 a.m., lunch at noon. "Trivia Day." *Call in reservations for Sr. Citizens Mtg.
Tuesday—Euchre, Cards, Dominoes, Puzzles at 10:30 a.m., lunch at 12 noon. "Jeopardy TV Premiere Anniversary." Tax Clinic 9 a.m.-12 noon.
Wednesday--Euchre, Cards, Dominoes, Puzzles at 10:30 a.m., Lunch at noon. "Current Topics."
Thursday--Exercises at 10:30 a.m., Lunch at 12 noon. Sr. Citizens Meeting. Sign up for 2011 and pay dues..

FILLMORE NUTRITION SITE
Fillmore Fire Hall,, 12 noon
Call Maggie Brown at 585-737-5609
Monday—Exercises at 10:30 a.m., Cards, Jigsaw Puzzles, Euchre, Lunch at noon.
Thursday—Exercises at 10:30 a.m., Cards, Jigsaw Puzzles, Euchre, Lunch at noon. Blood pressure clinic. Lisa Brulotte, Issues & Answers.

FRIENDSHIP NUTRITION SITE
Community Center, 12 noon
Call Office for the Aging 585-268-9390
Tuesday—Exercises at 10:45 a.m., Lunch at 12 noon. Cards at 1 p.m.
Thursday—Exercises at 10:45 a.m., Lunch at 12 noon, Crafts at 1:00 p.m.

WELLSVILLE NUTRITION SITE
Community Center, 12 noon
Call Donna Fiegl at 585-593-7665.
Monday—Stretch at 9 a.m., Bingo at 10:30 a.m., Lunch at noon, Euchre at 1 p.m.
Wednesday—Games 10 a.m.,Lunch at noon, Euchre 1 p.m. Tax Clinic 9 a.m.-12 noon.
Thursday—Stretch 9 a.m., Bingo 10:30 a.m., Lunch at noon, Bridge at 1 p.m.
Friday--Bingo 10:30 a.m., Lunch noon, Pinochle 12:30 p.m. Ruth Alvarado, Issues & Answers.

WHITESVILLE NUTRITION SITE
Whitesville Fire Hall, 12 noon
Call Voni Mattison at 315-878-2507.
Monday—Exercises at 10:45 a.m., lunch at noon. "Breathe!"
Tuesday—Lunch at noon. "Word Wizard Challenge."
Wednesday—Exercises at 10:45 a.m., Lunch at 12 noon. "Breathe!"
Thursday--Lunch at 12 noon.

Grand Theater
144 N. Main St. Wellsville
March 4-March 10
Rango (PG)
Showtimes 7 & 9 pm nightly
Matinees Sat.-Sun. 2 & 4 pm
I Am Number Four (PG-13)
Showtimes 7 pm nightly
Matinees Sat.-Sun. 2 & 4 pm
Drive Angry 3D (R)
Showtimes 9 pm nightly -- No matinees
585-593-6899
Adults $7.50 Under 12 $5.50
College Student ID $5.50 Sr. Citz $5.50
3-D Surcharge on all 3-D movies $3.50

At the Movies

(Effective Friday, March 4-March 10)
Alfred State College APB Movies...
5:30 & 8 p.m. Fridays at Pioneer Lounge, ASC

Alternative Cinema, Alfred.....**871-2175**
Holmes Auditorium, Harder Hall. 7 p.m. Thursday, Feb. 24--Night of the Living Dead.

GRAND THEATER, Wellsville...**585-593-6899**
"Rango" (PG) Daily 7 & 9 pm Matinees Sat.-Sun. 2 & 4 pm; "Drive Angry" 3D (R) 9 pm nightly. "I Am Number Four" (PG-13) Daily 7 pm Matinees Sat.-Sun. 2 & 4 pm.

HORNELL CINEMAS, Hornell.. **607-324-4129**
"The Adjustment Bureau" (PG-13) Daily 7:00, 9:00, Sat.-Sun. Matinees 1:00, 3:00; "Hall Pass" (R) Daily 7:00, 9:00, Sat.-Sun. Matinees 1:00, 3:00; "Rango (PG) Daily 6:45, 9:00, Sat.-Sun. Matinees 12:45, 3:00.

NEVINS THEATRE, AU campus....**871-2175**
8&11 p.m. Friday and 2 p.m. Sundays. Feb. 25-27--Harry Potter and the Deathly Hallows, Part 1.

HORNELL CINEMAS
191 Main St. Hornell 324-4129
Movie Schedule for March 4-17
The Adjustment Bureau (PG-13)
Daily 7:00, 9:00 Sat.-Sun. Matinees 1:00, 3:00
Hall Pass (R)
Daily 7:00, 9:00 Sat.-Sun. Matinees 1:00, 3:00
Rango (PG)
Daily 6:45, 9:00 Sat.-Sun. Matinees 12:45, 3:00
Look for movie updates on:
www.hornellcinemas.com
Adults $9
Seniors, Students w/ID, Under 12 $7
Features subject to change.

The Fiber Factory
Custom Fiber Processing
Alpaca Yarn & Clothing
www.alpacafarmstores.com/eastvalley
eastvalleyalpacas@yahoo.com
493 Clark Rd. Ext. Alfred Station, NY 14803
East Valley Alpacas
Boarding, Breeding Sales
www.east-valley-alpacas.com
eastvalleyalpacas@yahoo.com
4889 E. Valley Rd. Andover, NY 14806
Wendy Dailey
(607) 382-7811
Winter Hours:
Mon.-Sat. 10-5

Everything that we touch turns to SOLD!
REAL INC. REAL ESTATE
Real Inc.
303 Seneca Road, Hornell, NY 14843
Office (607) 324-0394
Res. (607) 587-6349
Fax (607) 324-0363
Cell (607) 382-1103
Realinc@infoblvd.net

Rich Hoffman
Licensed Salesperson
Specializing in Residential, Commercial, Recreational and Agricultural Sales

DONATE YOUR CAR
to the Outreach Center "Car for Kids" Program
•Free Pick-up and Tow
•Any Model or Condition
•IRS Tax Deductible
OUTREACH CENTER
Help Kids in Need
1-800-580-1244

walker metalsmiths
gallery of celtic jewlry
M-F 9-5, Sat 10-3
One Main Street, Andover
478-8567 WalkerMetalsmithS.com

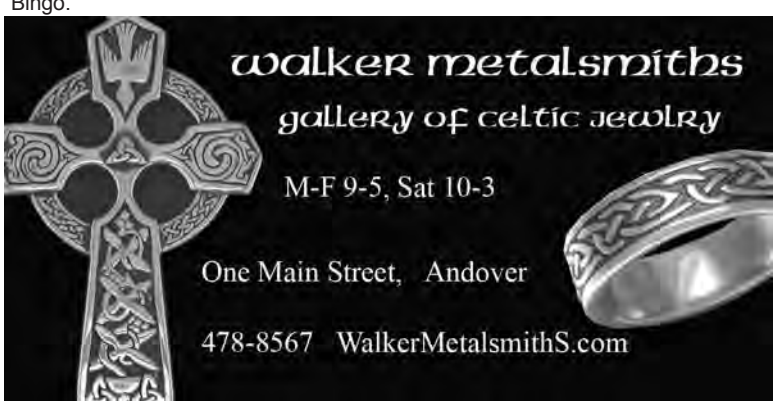

alfred knitting STUDIO
will have you in stitches!
569 main st./rte. 244
p.o. box 247
alfred station ny 14803
p 607-587-8002
f 607-587-8006
Now taking names for Winter Classes in:
• Sweater Design • Lace • Crochet Motifs
• Stranded color work • Steeks
• Continental Knitting • Purling Techniques
Call 587-8002 and sign up today!
Open Sat. 10-5, Tues. & Wed. 12-5, Thurs. 12-8, Fri. 10-4

ALLEGANY TREASURES--Howard Coats stands open for business at Allegany Treasures, his new retail venue for the area's talented artists and artisans. The store is located at 44 Schuyler St. in Belmont, at the completely restored Belmont Hotel.

New store features treasures of Allegany County area artisans

BELMONT--The Fountain Arts Center is pleased to announce the opening of a new retail store for artists at its facility in Belmont.

"Allegany Treasures," at 44 Schuyler Street, features art and gift items crafted and created in the Allegany area. The store is under the management of Howard Coats. Inspired by the beauty of the area, Coats offers the regions' talented people a venue for selling their wares on a year-round basis.

Coats explained, "I have spent a great deal of time with artisans at craft fairs during the warm months, seeing the different arts and crafts that are unique to the area. It has inspired me to open a shop that would sell these fine wares year round, to help combat the difficulty some artisans face during the cold season. There are artists who already own shops and do well; however, there are others who only do craft shows. My idea is to create a shop that would display pieces from various artisans in one spot. Displays also include a short biography of the artists so customers know who they are and how to contact them."

Coats himself is a talented faux-finisher, and evidence of his work can be seen at his store. His wife Ruth also shows her skills in creating attractive displays for jewelry, pottery, sculpture, drawings, and paintings in the storefront.

Allegany Treasures is located at 44 Schuyler St. in the completely restored Belmont Hotel. It is adjacent to the Fountain Arts Center Gallery, Signs and Wonders Studio, and the Belmont Café.

Everyone is invited to shop locally, browse through the galleries, and enjoy a great beverage and meal. Allegany Treasures can be found on Facebook. For information, Howard Coats can be contacted at 585-455-0702 or alleganytreasures@yahoo.com.

Art Expose plans

HORNELL--The Hornell Area Arts Council is hosting an "Art Exposé" from 3 to 9 p.m. Saturday, April 23, at the Hornell Elks Lodge on Broadway, Hornell.

Come and view, appreciate, and purchase art from the area's finest artists. Painters, sculptors, woodworkers, photographers, and more!

Hors d'oeuvres, cash bar, no admission charge. Artists who would like to reserve space for just $20 may write for an application to 20 Broadway, Hornell, NY 14843 or e-mail: haac2008@gmail.com

Talk on fibrilation

WELLSVILLE–All medical practitioners and nurses are encouraged to attend Artial Fibrillation: New Treatment Options for a Growing, Life Threatening Epidemic, an informational session on Wednesday, March 16 from 7 to 9 am in the Walchli Education Room at Jones Memorial Hospital.

The guest speaker is Jerome Kalifa, MD PhD. Coming to JMH from the University of Michigan; Dr. Kalifa is an assistant professor at the Internal Medicine Center for Arrhythmia Research. His specialty is Cardiac Electrophysiology. The program is free and breakfast will be provided, but reservations are required. Those attending the session will receive 1.5 credits for this Category 1 course, if they pre-register.

If you have questions or would like to register, please contact Susan Searl at 585.593.1100, ext. 5050 or by email: searls@jmhny.org.

The dental practice of
Dr. John A. del Campo
49 Hillcrest Drive
Alfred, NY 14802
607 • 587 • 8838
welcomes new patients

Dean to oversee architecture interns

ALFRED-Alfred State College has announced the appointment of Professor William C. Dean, RA, AIA, as the Intern Development Program education coordinator for the architectural programs. Dean assumed this position Jan.1, 2011, in addition to his duties as chairman of the Department of Computer Imaging and Architectural Engineering Technology.

The Intern Development Program, or IDP, is a nationally recognized architectural internship program administered by the National Council of Architectural Registration Boards (NCARB). It is required for becoming an architect in New York State.

WILLIAM C. DEAN

Educator coordinators are responsible for disseminating up-to-date information on IDP to students and faculty at their school. Like the IDP state coordinators, these volunteers are informed on IDP by the National Chapter of the AIA on a daily basis and also communicate with the AIA, NCARB, and each other regularly. These individuals are also considered trusted sources of information on IDP and are funded to attend the annual IDP Coordinators Conference.

Of his new position, Dean says, "I am thrilled to be serving in this role and to be assisting what I have already found to be an incredibly active, dynamic, and engaged group of students and faculty."

Dean holds both a March and a BPS in architecture from the University at Buffalo and an AAS in architectural technology from Alfred State College. He is a registered architect and member of American Institute of Architects.

AU prof has work exhibited in NYC

ALFRED– Peer Bode, professor of video art at the School of Art & Design at Alfred University, is one of five artists whose work is included in an exhibition at the Nicole Klagsbrun Gallery in New York City.

The exhibition opened Feb. 24, with a reception held Friday, Feb. 25 at the galley, 526 W. 26th St, No. 213, New York, NY. It will remain open through April 9.

According to a release from the gallery, "Working in distinct idioms, the artists in the exhibition explore the dynamic potential of what Jan Verwoert has termed the 'conceptual gesture.' Reflective of and reacting to their spatial and historical context, each work reverberates between being and place."

In his videos, Bode "re-engineers familiar technologies to … investigate and collapse his medium," the release says. "Manipulating sound and image to reveal the dependence of sonic and visual information on moving parts, these elements are often interlaced and overlapped to obliterate one's primacy over the other."

A member of the Alfred University faculty since 1993, Bode exhibits his work nationally and internationally, and his media works are included in collections worldwide. He is among the artists featured in "A Survey of American Video Art – The First Decade," a project of Chicago's Video Data Bank, curated by Chris Hill.

He has collaborated on numerous electronic tool-building projects with video systems designer David Jones and artist Ralph Hocking. He is a member of the "Carrier Band" with Pauline Oliveros and Andrew Deutsch, also a member of the faculty in the School of Art & Design.

Bode is co-founder and co-director of the Institute for Electronic Arts (IEA) at Alfred University. He produces work at the IEA, at the Experimental Television Center in Owego, NY, where he has been an artist-in-residence as well as a member of the staff, and at Pep Studios, with locations in Hornell and Rochester.

Bode earned a B.A. degree in cinema from Binghamton University, and a master's in video from the Center for Media Studies at the University of Buffalo.

Order your tee-shirt today!
Sale extended to Friday, March 25!
All proceeds go to:

Send form with payment to: I Love Alfred, NY Tee, Box 811, Alfred, NY 14802.
Make check or money order payable to: "Alfred University Habitat"

25 words for **$5**/insertion
(10c each additional word) or
25 words for **$15**/four weeks
(20c each additional word)

CLASSIFIED ADS

Mail to:
Box 811, Alfred, NY 14802
e-mail to:
alfredsun.news@gmail.com
or take to 764 Rt 244, Alfred

PHONE 607-587-8110 or FAX 607-587-8113

1. Items For Sale

SAWMILLS -Band/Chainsaw - Cut lumber any dimension, anytime. Build anything from furniture to homes. IN STOCK ready to ship. From $4090.00. www.NorwoodSawmills.com/300N 1-800-661-7747

RUG LIQUIDATION SALE! 75% Off Every Rug. FREE SHIPPING/BUY NOW. 200,000 Rugs Must Go. www.eSaleRugs.com 1-866-647-3965

1a.Wanted to Buy

Alfred State College Professor with young family looking to buy 50+ acres in Alfred-Almond Central School District. Existing house or building site. View preferred. Thank you. Call 585-466-3089. 6-4x

1c. Finds under $50

I ♥ Alfred, NY
Where the SUN comes out once a week!

Tell the world! "I Love Alfred, NY" bumper stickers. $1.50 each. Order today! Send self-addressed stamped envelope w/payment to: Alfred Sun Bumper Sticker, Box 811, Alfred, NY 14802.

Great knives while they last: Kana-Mac Chapter OES, Almond has RADA Cutlery - utility, slicers, grapefruit, carving set, pie server, granny fork from $3.75-14.00 each. Call 587-8071 for more info.

FREE ADS: If you have an item you'd like to sell for less than $50, advertise FREE in the Alfred Sun! Limit one item/ad. Ad must list price. Private parties only. Turn "trash" to cash! Call 587-8110 or e-mail alfredsun.news@gmail.com!

3b.Autos Wanted

DONATE VEHICLE: RECEIVE $1000 GROCERY COUPON. NOAH'S ARC SUPPORT NO KILL SHELTERS, RESEARCH TO ADVANCE VETERINARY TREATMENTS FREE TOWING, TAX DEDUCTIBLE, NON-RUNNERS ACCEPTED 1-866-912-GIVE

5.Real Estate Sales

FOR SALE or LEASE: Former Bicycle Man shop on Main Street in beautiful downtown Alfred Station. Will remodel to suit. Call 607-587-8835. 39-8b

NY- RIVER VIEW FARMHOUSE! 3 acres- $149,900 (reduced) 3 bedrooms, 2 baths, renovated! Attached 1 bedroom, 1 bath apartment + outbuildings. Minutes to Capital Region/ Thruway. Hurry! (888)431-2338. www.NYForeclosedLand.com

Upstate NY Land Bargains 7.5 Acres w/ Beautiful Trout Stream Frontage- $29,995. 23 Acres w/ Road & Utilities $39,995. 7.75 Acres w/ Beautiful Views, Road & Utilities- $19,995. Financing Available. Call 800-229-7843 Or visit www.LandandCamps.com

ABANDONED FARM! 51 acres $79,900 Fields, woods, awesome views, stonewalls, loads of deer! Prime Southern NY setting! Call (888)905-8847 or visit www.NewYorkLandandLakes.com

6. Real Estate Rentals

ROSE APARTMENTS: Alfred, NY. Luxury one-bedroom $565/month. No pets, lease required. For info www.alfredliving.com, or call 607-587-8533. 38-tfb

Call 587-8110 to list your vacancies today! 29-tf

6a. Vacation Rentals

OCEAN CITY, MARYLAND. Best selection of affordable rentals. Full/ partial weeks. Call for FREE brochure. Open daily. Holiday Real Estate. 1-800-638-2102. Online reservations: www.holidayoc.com

10. Help Wanted

HELP WANTED: Assistant manager of property real estate office in Alfred. Responsible for managing office, providing apartment tours. Candidate must be organized with excellent people skills. Flexible hours. E-mail resume to: heidigary@cs.com 9-2x

TRUCK DRIVERS WANTED! 2011 PAY RAISE! UP TO $.52 PER MILE! HOME WEEKENDS! EXCELLENT BENEFITS! NEW EQUIPMENT! HEARTLAND EXPRESS 1-800-441-4953 www.heartlandexpress.com

AIRLINES ARE HIRING- Train for high paying Aviation Career. FAA approved program. Financial aid if qualified- Job Placement Assistance. CALL Aviation Institute of Maintenance (866)296-7093

AVON- EARN EXTRA $$ Reps Needed- All Areas Gen Info Line: 1-800-796-2622 or email Avondetails@aol.com ISR

12. Financial

Business Lines of credit. Contract Finance. Franchise Finance. SBA Loans. Accounts Receivable, Purchase Orders, Bridge loans. Call today for more information and options 888-906-4545. www.turnkeylenders.com

CASH NOW! Cash for your structured settlement or annuity payments.Call J.G.Wentworth.866-494-9115. Rated A+ by the Better Business Bureau.

13. Health

HIP REPLACEMENT SURGERY: If you had hip replacement surgery between 2005 -present and suffered problems requiring a second revision surgery you may be entitled to compensation. Attorney Charles Johnson 1-800-535-5727

IF YOU USED THE ANTIBIOTIC DRUG LEVAQUIN AND SUFFERED A TENDON RUPTURE, you may be entitled to compensation. Call Attorney Charles Johnson 1-800-535-5727.

14. Services

WILL CLEAN OUT your attic, basement, garage or sheds. Will remove scrap metal from your property. Stay ahead of the code enforcement officer. Miscellaneous clean-ups. Call 607-382-8089 today. 44-8b

HAS YOUR BUILDING SHIFTED OR SETTLED? Contact Woodford Brothers Inc, for straightening, leveling, foundation and wood frame repairs at 1-800-OLD-BARN. www.woodfordbros.com. "Not applicable in Queens county"

To place ad, call 587-8110.

Maple Apartments
30 Glen Street, Alfred, NY 14802
Affordable priced housing complete with on-site laundry, off-street parking, your pets welcome. Subsidized rental available to qualified applicants. Qualifications are 62 or older, handicapped or disabled regardless of age. Income limits apply. Wheelchair accessible.
Equal Housing Opportunity.
607-587-8642
1-888-542-3031
TDD: 1-800-662-1220
EQUAL HOUSING OPPORTUNITY

KLG TRUCKING & RECOVERY INC.
We'll haul anything, anywhere, anytime.
Available for all weather.
Call Karl at 607-276-2605 today!
E-mail: kgrantier@gmail.com

Need your house, yard or apt. cleaned? Snow shoveled?
By the Job.
Call **Phil Mack** at
607-587-9759 today!

15. Instruction

ATTEND COLLEGE ONLINE from home. *Medical, *Business, *Paralegal, *Accounting, *Criminal Justice. Job placement assistance. Computer available. Financial Aid if qualified. Call 888-201-8657 www.CenturaOnline.com

16.Bus.Opportunities

Do you earn $800 in a day? Your Own Local Candy Route! 25 machines and candy All for $9995. 877-915-8222 All Major Credit Cards Accepted!

Agency Opportunities Available NOW…Be an Allstate Agency Owner. No company out there offers a faster-to-market opportunity for success like Allstate. Join one of the most recognized brands in America To find out how call 1-877-711-1015 or visit www.allstateagent.com

17. Personals

HAPPY (belated) FEBRUARY BIRTHDAYS to Jerry Snyder, Susan Meacham, Beth Mennelle, Roger McGraw, Lindsey Lawrence, Lydia Mix, Michael Mennelle, Kevin Snyder, Levi Lawrence, Katlin Lawrence, Greg Pazdernik, Adin Grace, Jacob Squier, Kaylee Remchuk and Isiah Tutak!
Love, Aunt Kay

18. Adoptions

ADOPTION. A childless happily married couple seeks to adopt. Loving home. Large extended family. Financial security. Expenses paid. Laurel & James. 1-888-488-4344. LaurelAndJamesAdopt.com

Fun, healthy, financially-secure couple seeks newborn to adopt. Will provide loving home, quality education, strong family connections. Call 1-866-944-HUGS(4847). Expenses Paid. www.adoption-is-love.com

PREGNANT? Why answer only one adoption ad... Forever Families Through Adoption offers you many different families/ options to consider. Call Joy: 866-922-3678. Financial assistance available.

Looking to adopt? Place an ad in community newspapers all across the state! Call 587-8110 for more information.

Pregnant? Confused?
Talk with someone who really cares...
Find out about the alternatives available to you
Free pregnancy test...
Call 1-800-648-HELP 24 hours every day for help with your problem pregnancy NOW...
CALL FOR HELP NOW!
1-800-648-HELP.

21.Public Notices

NOTICE OF FORMATION OF LIMITED LIABILITY COMPANY

Lauren Thomas Design LLC Articles of Org. filed NY Sec. of State (SSNY) 9/30/2010. Office in Allegany Co. SSNY designated agent of LLC upon whom process may be served. SSNY shall mail copy of process to Lauren Thomas 3366 Riverside Drive Wellsville, NY 14895. Purpose: Any lawful activity. 9-6

KIM'S VIEW, LLC

Notice of formation of the above Limited Liability Company ("LLC"). Articles of Organization filed with the New York Secretary of State ("SSNY") on 2/16/2011. Office location County of Allegany. SSNY has been designated as agent of the LLC upon whom process against it may be served. SSNY shall mail a copy of any such process served to: The LLC, 343 North Shore Road, Cuba, NY 14727. Purpose: any lawful act. 9-6

NOTICE OF FORMATION OF LIMITED LIABILITY COMPANY

Island Park Plaza LLC filed Articles of Organization with the New York Department of State on January 24, 2011. Its office is to be located in Allegany County. The Secretary of State has been designated as agent of the Company upon whom process against it may be served, and a copy of any process shall be mailed to 439 North Main Street, Wellsville, NY 14895. The purpose of Company is any lawful business. 5-6b

NOTICE OF SUBSTANCE OF ARTICLES OF ORGANIZATION

On January 31, 2011, W. TAYLOR ENTERPRISES, LLC filed with the NYS Department of State its Articles of Organization. The office to be located in Allegany County. The NY Secretary of State is designated as agent for service of process. The mailing address for the LLC is 191 South Main Street, Wellsville, NY 14895. The purpose of the business is to engage in any lawful activity for which limited liability companies may be organized under Section 203 of the Limited Liability Company Law. 7-6b

LEGAL NOTICE

Notice of formation of limited liability company: South Main 61 LLC (LLC). Articles of Organization filed with NY Secretary of State (NYSS) on 1/28/11. Office location: Allegany Co. Street address of principal business location: 62 S. Main St., Alfred, NY 14802. NYSS designated as agent of LLC upon whom process against it may be served. NYSS shall mail copy of process against LLC to Alan L. Griffin, 62 S. Main St., Alfred, NY 14802. Purpose: any lawful purpose. 8-6b

PUBLIC NOTICE
New York State Department of Environmental Conservation
Notice of Intent to Modify
Date: January 19, 2011
Permittee:
VILLAGE OF ALFRED
7 UNIVERSITY ST.
ALFRED, NY 14802-1113
Facility:
ALFRED WASTEWATER TREATMENT PLANT
NORTH MAIN ST.
ALFRED, NY 14802
Application ID:
9-0220-00017/00002
Permits(s) being Modified:
1 – Article 17 Titles 7 & 8 Municipal SPDES – Surface Discharge
Project is located:
in ALFRED in ALLEGANY COUNTY
Project Description:

The New York State Department of Environmental Conservation (DEC) is pursuing a Department Initiated Modification (DIM) to the State Pollutant Discharge Elimination System (SPDES) Permit (NY0022357), pursuant to 6 NYCRR Part 750-1.18, and 750-1.19, the Priority Ranking System known as New York State's Environment Benefit Permit Strategy (EBPS). This modification will also serve to renew the SPDES permit, the term of which was extended under the State Administrative Procedures Act (SAPA).

The Alfred Wastewater Treatment Plant has a design flow of 0.98 mgd. Treatment consists of screening, primary settling, trickling filters, biotowers, final settling, sand filtration and UV disinfection. Sludge is pumped to primary anaerobic digester, to drying beds, and is then disposed of at the landfill. The facility has surface discharge to Canacadea Creek, a class C water.

The following changes to the permit are proposed: Information has been updated on page 1 and a standard permit definitions page has been added. On the permit limits page for summer and the permit limits page for winter, monitoring requirements for parameters have been added, water quality based effluent limit for ammonia has been reduced, and interim and final limits for mercury have been added. Chesapeake Bay Action Levels, Monitoring and Compliance Schedule has been added. Footnotes have been revised. Mercury Minimization Plan requirements have been added. A Monitoring Locations page has been added. Recording, Reporting and Additional Monitoring requirements page has been updated.

Availability of Application Documents:

Filed application documents, and Department draft permits where applicable, are available for inspection during normal business hours at the address of the contact person. To ensure timely service at the time of inspection, it is recommended that an appointment be made with the contact person.

State Environmental Quality Review (SEQR) Determination

Project is an Unlisted Action and will not have a significant impact on the environment. A Negative Declaration is on file. A coordinated review was not performed.

SEQR Lead Agency: None Designated

State Historic Preservation Act (SHPA) Determination

The proposed activity is not subject to review in accordance with SHPA. The permit type is exempt or the activity is being reviewed in accordance with federal historic preservation regulations.

Coastal Management

This project is not located in a Coastal Management area and is not subject to the Waterfront Revitalization and Coastal Resources Act.

Availability For Public Comment

Comments on this project must be submitted in writing to the Contact Person no later than 3/4/11 or 30 days after the publication date of this notice, whichever is later.

Contact Person:
TERESA DIEHSNER
NYSDEC
625 BROADWAY
ALBANY, NY 12233
(518) 402-9167
9-1b

LEGAL NOTICE OF ELECTION VILLAGE OF ALFRED

Notice is hereby given that the Village Election will be held on Tuesday, March 15, 2011 from 12:00 noon to 9:00 p.m. at the Village Hall located at 7 West University St., Alfred, New York.

The following named persons have been duly nominated as candidates for the following parties:

DEMOCRATIC PARTY

Craig Clark, 56 Pine Hill Dr., For Mayor, For a term of 2 years

Virginia Rasmussen, 50 West University St., For Trustee, For a term of 2 years

Joseph Dosch, 31 Pine Hill Dr., For Trustee, For a term of 2 years

REPUBLICAN PARTY

Craig, Clark, 56 Pine Hill Dr., For Mayor, For a term of 2 years

Virginia Rasmussen, 50 West University St., For Trustee, For a term of 2 years

Joseph Dosch, 31 Pine Hill Dr., For Trustee, For a term of 2 years

To facilitate the registration of voters, the Village Board has established that registration for eligible voters will be held on Saturday, March 5, 2011 from 12:00 noon to 5:00 p.m.

The Inspectors of Election will prepare the list of eligible voters from existing county lists. Those eligible voters who might not be on the county rolls can appear before the inspectors to have their names included. Voters can also check to be certain that their names are properly recorded.

The resolution for this registration day was duly passed by the Alfred Village Board of Trustees at its January 11, 2011 meeting.

Dated: February 26, 2011
Alfred, New York
BY ORDER OF THE VILLAGE BOARD OF TRUSTEES,
VILLAGE OF ALFRED,
ALLEGANY COUNTY, NY

WANT TO ADVERTISE YOUR BUSINESS HERE ?
E-mail: alfredsun.news@gmail.com or call 607-587-8110 today!

Interior Painting!
TORREY PAINTING
Reasonable Winter Rates
FREE ESTIMATES!
Office: **607-276-2798**
Rob cell: **607-968-1149**
Insured. References.

In The Alfred Sun 50, 25 and 10 Years Ago

Compiled By DAVID L. SNYDER
Alfred Sun Editor and Publisher

FIFTY YEARS AGO, MARCH 2, 1961

Corning—There is no field of greater opportunity than ceramics, Dr. M.G. Britten told nearly 100 freshmen of the State University College of Ceramics who toured Corning Glass Works last Saturday. The students in ceramic engineering, ceramic technology, and glass technology, toured the Glass Center and research laboratories here and also the lamp manufacturing nplant in Wellsboro, Pa… The tour was sponsored by Keramos, the local chapter of a national professional engineering society.

Alfred Station—Mr. and Mrs. John Westlake and daughter Susan of Almond were Sunday dinner guests of her grandparents, Mr. and Mrs. Ed Pierce…Mr. and Mrs. Arthur Burdick and Norma returned home Sunday evening after spending the past two months at Punta Gorda, Florida. En route home they called on Mr. and Mrs. Harry Gigee at WinterHaven, Mr. and Mrs. Charles Saunders at Saint Cloud, and Mr. and Mrs. Clifford Potter at Killarney, all in Florida…Mr. and Mrs. Rodney Davis and Donna, accompanied by Mrs. Elizabeth Wagner of Almond, were Sunday dinner guests of Mr. and Mrs. Clarence Wagner and family at Dansville…Mr. and Mrs. Clinton Burdick entertained fifteen members of the Alfred Station Fellowship at their home Sunday evening…Mr. and Mrs. Lyle Palmiter and Terry, and Mrs. Irving Palmiter returned home last Wednesday from Whiteville, North Carolina. Mrs. Irving Palmiter is a patient at Bethesda Hospital where is is reported to be recovering nicely from major surgery performed last Friday morning…

Alfredians—Dr. and Mrs. Ray W. Wingate are enjoying a vacation in and around Daytona Beach, Fla… Dr. and Mrs. Paul C. Saunders were at their home for the weekend and had as guests two members of the Roberts Wesleyan College faculty, where Dr. Saunders is teaching…Barbara and Burton Crandall of Fayetteville, were dinner guests of Mr. and Mrs. Gordon Ogden, Saturday…Miss Alise Ogden, third year University School of Nursing student is studying mental health at Willard State Hospital for a few months…Paul Orvis of Delmar was a guest of Mr. and Mrs. Earl Stopfel while in Alfred for the weekend…Mr. and Mrs. DeForest W. Truman were in Caledonia Saturday, getting acquainted with their new granddaughter, Patrice Marie Truman…Several cellars were flooded in the village last Saturday night as heavy rains all during Saturday melted off a great deal of the heavy snow dumped her a few weeks ago…Mr. and Mrs. Paul Kukuvka and children of Cortland were overnight guests of Mr. and Mrs. Robert M. Glover Saturday…

Almond—David Decker will be in New York City for the next two weeks attending an insurance school… Mr. and Mrs. Irving Hadsell of Swain spent Sunday with Mr. and Mrs. Clifford Hadsell…Mrs. Doris Bailey and two children of Hornell spent Sunday with Mr. and Mrs. David Bordeaux and family…Mrs. Earl Dungan is confined to her home by illness…Mrs. E.V. Greene spent the weekend with Mr. and Mrs. Milton Emerson at Alfred Station…Mr. and Mrs. Edward Mason spent from Thursday thru Sunday in Pittsburgh, Pa., callong on friends…Recent guests and callers of Mr. and Mrs. E.D. Button have been Mr. and Mrs. Lynn Langworthy of Alfred; Jean and John Button of Andover; Mr. and Mrs. George Pendergast of Elba; Mrs. Lynn Watson of Belmont; Mr. and Mrs. Perry Hallett of Hornell and Mrs. Gladys Burke of Elmira…Arthur McIntosh, Donald Hall, Martin Gillette, Francis Grimes and Percy McIntosh attended the boat show in Buffalo Saturday…

A new field has opened for students of air conditioning, according to Julian A. Laub, associate professor of air conditioning at the State University Agricultural Technical Institute at Alfred. "This science has become vital to the missile and space vehicle program, for without the sensitive temperature control air conditioning offers, our defense effort would be seriously hampered if not severely curtailed, says Professor Laub. At the Air Force Missile Test Center in Cape Canaveral 6,700 tons of air conditioning are in use…

The Future Nurses Club of Alfred-Almond Central School was organized recently with Mrs. Theelma Post, school nurse, as advisor. All boys or girls in grades 9-12 are eligible for membership. Mrs. R.O. Hitchcock is the club sponsor…Proper bedmaking has been practiced at Myers Hall under the direction of Mrs. Joseph Norton and Mrs. Post.

TWENTY-FIVE YEARS AGO, FEB. 27, 1986

An Alfred native, C.D. Smith IV, is in line for "one of two key positions" in the U.S. Peace Academy that President Reagan will activate this week, a Bergren Forum audience was told here last week by former Senator Jennings Randolph, D-WV. Randolph, a prime mover in a 41-year legislative struggle to establish the academy, had been the dean of U.S. lawmakers when he retired last year at age 84 after serving in Congress since 1933, 26 of those years in the Senate…

(Photo) Losing Battle—An Alfred Station Fire Department fireman looks on as fire destroys a Hartsville Hill house occupied by Charlie Gaynor at 12:30 a.m. Monday. The home was owned by Ralph Drumm. Alfred Station, Alfred and Almond firefighters responded, but the house was fully involved when they arrived.

Alfredians—Robert Littell, author of the best seller Sisters was a recent visitor of his brother, Alan Littell. He presented a copy of his new book to the Box of Books Reading Center…Mrs. George Herrick, who has been a teacher in the Hornell City School District for the last 23 years, has announced that she will retire in June…Back in January, David and Tammy Funk spent two weeks visiting his parents, Dr. and Mrs. James Funk. Now David is stationed near Frankfurt, Germany. His wife will be joining him soon…Mrs. Agnes Rhodes was the honored guest at the Alfred-Hornell branch AAUW luncheon meeting held at the Coachlight Restaurant Feb. 15. She was recognized for her long commitment to serving foreign students, and migrants. She has been a member of AAUW for 49 years, 39 consecutive years in the Alfred-Hornell branch…

Harold Perry, 59, of 47 Grand Ave., Johnson City, NY, died Wednesday, Feb. 19, 1986 at home. A native of Andover, he had lived in the Almond-Alfred Station area for most of his life. He had resided in Canisteo for five years before moving to Johnson City in November 1985. He was formerly employed as a heavy equipment operator by Buffalo Crushed Stone Inc. in Alfred Station…

Frances Kemp Burdick, 73, of Vandermark Road, Scio RD 1, died Thursday, Feb. 20, 1986 at St. James Mercy Hospital in Hornell following a long illness. A native of Youngstown, Ohio, she had resided in the town of Alfred for about 40 years. She was the widow of E. Burdette Burdick, who died in 1973. Prior to moving to the town of Ward in 1970, she was employed as a cook by various Alfred University groups including Kappa Psi Upsilon, Campus Union and Alfred Kappa Omicron… Survivors include a daughter, Jeanette Retorick of Gaithersburg, MD; three sons, Frank of Loveland, CO, Raymond and Robert of Scio RD 1; three sisters, Mildred Harcelroad of Leicester, Roberta Flynn and Jennie Clark of Dansville; four brothers, Martin Kemp of Piffard, Richard of Dansville, Howard and Charles of Leicester; 17 grandchildren; 22 great-grandchildren; nieces and nephews…

Ruth Crites Glover, 82, a former Hornell and Alfred resident, died Saturday, Feb. 22, 1986 at the Newark Manor Nursing Home in Newark following a long illness. Ruth Harriet Crites was born Sept. 10, 1903 in the town of Hornellsville, the daughter of Herbert Eugene Crites and Ida L. Wild Crites. She graduated from Alfred University in 1924 and taught seven years in Leonardsville and Alfred High Schools. In 1929 she was married to Robert M. Glover who died Sept. 10, 1965. She had been co-proprietor with her late husband of the former Glover Grocery in Alfred, retiring in 1967…Survivors include a daughter, Mrs. Paul F. Kukuvka (Roberta) of Palmyra with shome she has made her home since her health began to fair, and a son, Theodore Jack Glover of Almond, eight grandchildren, three great-grandchildren; three sisters, Mrs. William J. (Aleine) Pollinger of Long Beach, CA, Mrs. Francis (Lelah) Boyle and Mrs. Lawrence A. (Wilma) Briggs, both of Hornell, 11 nieces and nephews, 39 grand nieces and nephews and several great grand nieces and nephews…

The Alfred-Almond Eagles, after several season-ending disappointing games, have come alive. After a 77-65 Section V Class C pre-quarterfinal win over Romulus, A-A advanced to the semi-finals with a 70-64 win over Honeoye. The Eagles played Harley-Allendale-Columbia Wednesday night at Geneseo State, while Arkport faced DeSales of Geneva in the other semi-final contest. Ironically, with wins Wednesday night, Arkport and A-A would meet for aun unprecedented sixth time this season, this time with the Section V Class C title on the line…

The Saxons have captured the hearts of Alfred area basketball fans. Some 2,769 jammed McLane Center Saturday night as the AU men topped Ithaca 78-72 to lay claim to the Independent Collegiate Athletic Conference title for the second straight year. Now it's off to Potsdam, where AU (24-2) takes on Nazareth at 6:35 p.m. Friday in an NCAA Division III East Regional opener…

TEN YEARS AGO, MARCH 1, 2001

The effort of Alfred University's Student Volunteers for Community Action to raise more than $1,000 for the Make A Wish Foundation was very successful, said Allison Berger, AU's SVCA President. "We raised $1,571.51, and are still collecting money," said Aminah Brevli, AU's SVCA Vice President. "SVCA was started about 20 years ago by Mark O'Meara, the same person who helped start Hot Dog Day," said Berger. There are three branches to the SVCA organization, each serving SVCA's purpose of volunteering services to the community. Adopt A Youth caters to Hornell children in extra need, Adopt A Grandparent pairs students with senior citizen compansions of the Oak Apartments and Alfred Almond Tutorial unites students with local school children, Brevli said…

The Alfred Montessori School was recently awarded a grant of $5,000 from the J.R. Morris Foundation. Jeff Morris, who established the foundation, is a graduate of Alfred University and is the founder of Hi-Tech Ceramics, now Vesuvius Hi-Tech Ceramics of Alfred Station. This grant is in addition to the $5,000 previously awarded by this foundation toward the fund for the renovation of Crandall Barn…

Richard K. White, innkeeper of Old Doc Scott's Bed and Breakfast in Andover, died suddenly on Sunday, Feb. 25, 2001 at Jones Memorial Hospital. He was 52 years old. Rick was born in Canaseraga and lived in the Southern Tier most of his life. He was retired from SUNY Alfred. He was a graduate of Alfred State College. Rick was a talented artist and practiced his craft through upholstery and interior design. He had a special love for the West and spent several years working and traveling throughout the region. Rick will be fondly remembered for his independence of spirit, great artistic talents, terrific sense of humor and contagious laughter. Survivors include his wife, Ada White; a daughter Megan White and a son Patrick White…

Raymond W. "Sunshine" Ormsby, 84, of 2339 Rte. 63, Wayland, died Thursday, Feb. 22, 2001 at Noyes Memorial Hospital in Dansville, following a long illness. Born Dec. 20, 1916 in the Town of Alfred, he was the son of George S. and Mabel Green Ormsby. He was married March 31, 1943, in Alfred Station to the former Elsie E. Northrup, who survives. He was predeceased by a son, Stanley Ormsby, in 1998. He resided in his early years in Alfred Station and was a former resident of Perry, Geneseo, and Hornell and was a resident of the town of Wayland for the past 8 years. He helped with several projects of the former C.C.C. during the 1930s including construction of bridges at Letchworth State Park and Green Lake State Park near Syracuse. Later he was engaged in dairy farming for several area farmers and most recently was employed by Champion Products Co. in Perry for 14 ½ years, retiring in 1980. He also had worked for 21 years at the former Long Point Park at Conesus Lake, where he enjoyed operating various rides…

Sunbeams—Frank and Jean Snyder of Belmont have returned home after a Feb. 24-25 "Palmer Sibling Reunion Weekend" in Savannah, GA. Joining them there were Jim and Faith Palmer of Alfred Station, Jack and Marilyn Palmer, and Ed and Sue Palmer, all of Avon Park, FL…The queens of spades were reunited with the jacks of diamonds as the old "Pinochle Club" gathered Feb. 3 at the home of Nelson and Amanda Snyder. Reuniting with their hosts were Dick and Fran Cuykendall, operators of the Victorian Pines Bed & Breakfast in Wellsville, and Ron and Luan Ellis of Alfred Station… Bruce and Susan Greene of Alfred Station were in New York City recently while Sue conducted some research.

P.O. Box 583
Alfred, NY 14802
607-587-8504
607-587-9386
BURDICK BUILDING SERVICES
ALAN & JASON BURDICK
Fully Insured - Free Estimates
NEW HOMES
REPLACEMENT WINDOWS
REMODELING
ROOFING
SIDING
PAINTING

The Artist Knot Gallery
Fine Art Gallery & Art Supply
"Unknown, Unframed, Unfinished"
February 8th ~ March 4th 2011
Ending Reception 6~8:30 p.m. Friday, March 4th
36 Main Street Andover 607~478~5100
Mrs. Amy Brown, proprietor
E~mail: artistknot@frontier.com
www.artistknot.com
Store Hours:
Tues.-Wed.-Fri. 10-5
Thurs. 10-7
Sat. 10-3

$30
The Alfred Sun
Subscribe Today!
Send check or money order payable to: "Alfred Sun" to:
Frank Crumb's Dream
PO Box 811
Alfred, NY 14802

Plant & Bulb SALE

from Flower Power

All proceeds to benefit

Comfort House of Allegany County

(free end-of-life care in a home setting)

Orders will be accepted now thru March 28.

Call David DuBois for a catalog at 607-587-9189 or 607-281-9525 (cell).

ALL YOU CAN EAT

BRUNCH

SUNDAY, MARCH 6, 2011

11:00 AM - 2:00 PM

ALFRED STATION SEVENTH DAY BAPTIST CHURCH

ROUTE 244, ALFRED STATION

DONATIONS GRATEFULLY ACCEPTED

PANCAKES, FRENCH TOAST, HAM
SCRAMBLED EGGS, HASHBROWNS,
ASSORTED QUICHE, SWEET ROLLS
SAUSAGE GRAVY & BISCUITS,
FRUIT CUP. JUICES. COFFEE & TEA

Beef on 'Weck Dinner & Silent Auction

4-7 p.m. Friday, March 4
Lighthouse Christian Fellowship
1474 Randolph Road, Alfred

Beef on Kimmelweck Dinner includes sandwich, baked beans, green salad and cookie. $7
Pre-order/Take-out only.
Call **607-587-8766** thru Thursday, March 3.
Silent Auction of baked goods and misc. items at the church. Place bids during dinner pick-up.
Winners to be notified.
Proceeds go to building supplies for rebuilding a church building destroyed in the Haiti earthquake.

Alfred Sta. youth will participate in 30-Hour Famine

ALFRED STATION--Every day, nearly 8,000 kids under age 5 die because of hunger-related causes. Some starve. Some get sick — and their hungry bodies are just too weak to fight.

And that's not the half of it. In all, more than 24,000 kids lose their lives each day, most of them to poverty, disease, and, yes...hunger. The biggest tragedy? Almost all of these deaths are absolutely, 100% preventable.

There's enough food in the world. There are enough resources and know-how. There are enough of us who can raise our voices to fight hunger. The question is: Will we?

Every year, World Vision distributes enough emergency food to fill 8,000 semi-trucks. We help families grow more of their own food and store it longer. We defend the rights of the poor to those in power and challenge global leaders to tackle the causes of hunger.But we can't do all this without you.

These hunger facts come from the World Vision Web-Site http://30hourfamine.org/hunger/hunger-facts . On Sabbath (Sat.) March 12 through Sunday March 13 youth connected with the Youth Fellowship and Jr. Youth Fellowship at the Alfred Station Seventh Day Baptist Church will participate in World Vision's Annual 30 Hour Famine.

The 30-Hour Famine is a time when youth personally commit themselves to abstain from food, become participants in learning the facts of being oppressed by hunger, and becoming agents of changing their world. We are asking that you join in this once a year effort.

There are three ways that you might consider being a participant: (1) Stop eating at 9 am March 12 and don't break your fast until 4 pm March 13; (2) Count your blessings (3) Send a monetary donation for World Vision 30 hour Famine to help sponsor these youth. You may send the donation to the Alfred Station Seventh Day Baptist Church at P.O. Box 7777 Alfred Station NY 14803.

All funds will be sent to World Vision 30 Hour Famine Project. This year's funds will be going to help the people of Haiti. For further information call the church office at 607-587-9176.

HART'S JEWELRY

For the most complete and unique selection of jewelry in the Southern Tier

WILLIAM A. HART
GRADUATE GEMOLOGIST

148 NORTH MAIN ST.
WELLSVILLE
585-593-2775

Monday-Friday 10-6
Thursday 10-8
Saturday 10-5

IJO MASTER JEWELER

www.hartsjewelry.com

THE GLORY OF AMERICA

Thursday, March 3

On this day in 1837, President Jackson put the finishing touches on the farewell address he would deliver the next day:

"You have the highest of human trusts committed to your care. Providence has showered on this favored land blessings without number, and has chosen you as the guardians of freedom, to preserve it for the benefit of the human race. May He who holds in His hands the destinies of nations, make you worthy of the favors He has bestowed, and enable you, with pure hearts and hands and sleepless vigilance, to guard and defend to the end of time, the great charge He has committed to your keeping."

ANNALS, VI, 310.

Alfred Area Church Directory

ALFRED-ALMOND AREA

HORNELL ALFRED UNITARIAN UNIVERSALIST SOCIETY--Meets twice monthly on Saturday afternoons. For more information, call 478-8676 or 698-4508.

ALFRED-ALMOND BIBLE CHURCH--Rt. 21, Almond. Pastor John Prince, Assistant to the Pastor Brendan Clancy. Sunday School 9:30 am, Sunday Worship 10:30 am. Sunday Evening 6 pm. Midweek Home Groups 7:30 pm. Phone 607-276-6700. www.aabible.org.

ALFRED ASSEMBLY OF CHRISTIANS—Remembrance of the Lord in the Breaking of Bread, Sundays at 9:30 a.m., Family Bible Hour at 11; Gothic Chapel, corner of Ford & Sayles, Alfred. Bible Study 8 p.m. Fridays in Almond. Call 276-6380 or e-mail lookup@frontiernet.net for more information.

ALFRED RELIGIOUS SOCIETY OF FRIENDS (QUAKERS)—6 W. University St., Alfred, (a sign will be present in front of the building during meetings). Worship 10:30 a.m. Classes for children during worship. Child-care available. For more information, phone 607-587-9454, visit our website: www.alfredfriends.org or write: info@AlfredFriends.com

ALFRED SEVENTH DAY BAPTIST CHURCH—5 Church St., Alfred. A Christ-centered community of faith, focused on caring and compassion, and on the exploration of God's presence and truths being revealed in and for today's world. Friday Evening Prayer & Meditation Service, 5:15-6 p.m.; Sabbath (Sat.) School for children and adults, 10 a.m.; Worship, 11 a.m. Pastor Patricia A. Bancroft. Office hours: Tues.-Fi., 10 a.m.-3 p.m. and by appointment. Phone: 607-587-9430.

ALFRED STATION SEVENTH -DAY BAPTIST CHURCH "Traditional in Style- Contemporary in Impact" Afiliated with SDB General Conference USA and Canada, INC. Sabbath (Sat.) 9:45 am Sabbath School, 11 am Sabbath Worship Hour; Youth Programs: Youth Fellowship- 2nd Sabbath of month, 2 pm (Grades 7-12).Jr. Youth Fellowship 3rd Sabbath of Month, 2 pm (Grades 3-6); Bible Studies: Wed. 9 am Maple Apartments Bible Study; Sanctuary Choir: 1st Sabbath 9 am, 2nd Thursday 7pm, 3rd Sabbath after Worship, 4th Thursday 7pm. ,Junior Choir- 2nd Sabbath 1:15pm (1st -8th Grade) Insturmentalist: 4th Sabbath of month, 9 am; Monthly Dish to Pass Meal: 2nd Sabbath after Worship Hour, Womans Infant Children Clinic: 9 am 1st Thursday of month, Food Panty: 5:30 pm Tuesday and Thursday; Pastor: Dr. Kenneth Chroniger; Contact: Church 607-587-9176, Study 607-587-9545, E-Mail pastorken@frontiernet.net , Church Web. Site www.alfredstationsdb.org. Address: Mailing P.O.Box 7777, Alfred Station NY 14803, Campus, 587 Route 244, Alfred Station

ABUNDANT LIFE MINISTRIES--Rt. 21, Almond. Pastor Everett Hasper. Sunday 10 am & 6:30 pm. 324-4850.

ALFRED UNITED METHODIST CHURCH—1389 Moland Road, Alfred. A Christ-centered community where people find acceptance and fulfillment, care about others, and seek to live according to God's plan. Sunday Worship 9:00 am Fellowship 10:00 am Church School 10:30 am., nursery care available both hours. Website www.gbgm-umc.org/alfredumc. 587-8168. Pastor: Rev. Timothy M. Middleton Sr.

ALMOND UNION OF CHURCHES--11 Main St., Almond. Rev. G. Stephen Dyger, Pastor. A joyful, welcoming and compassionate multi-denominational church seeking God's truths for today's world. Sunday School 9:45 a.m., Morning Worship 11a.m. Prayer Group Wednesday 9 am at 39 Main St., Almond. Call 276-6151 for more information.

HARTSVILLE COMMUNITY BAPTIST CHURCH--Purdy Creek Road, Hornell. Pastor Charles Williams. Sun. School 9:30 am, Worship 10:30 am.

HILLEL AT ALFRED--Friday night services 6:30 pm at Melvin Bernstein Hillel House, 18 S. Main St., when AU is in session. Add'l services & programs throughout the year. For more info, contact Larry Greil (871-2215 work or 587-8694 home) or Barbara Greil (587-4313 work).

INSTITUTE OF DIVINE METAPHYSICAL RESEARCH--Sundays 12 noon at Almond Grange, Almond. Choir starts 11:40 am. Meetings Tuesdays and Thursdays 7:30 to 9:30 pm at Almond Grange Hall.

LIGHTHOUSE CHRISTIAN FELLOWSHIP--Randolph Road, Alfred. Pastor Roger Gardner. Sunday Prayer 9 am, Worship 10 am Sundays. Fire on the Altar 7 pm Sundays at Nevins Campus Center, PCC, AU campus when college is in session. 607-587-9257.

SS. BRENDAN AND JUDE PARISH-- Father Sean DiMaria, Pastor. St. Brendan Church, 11 S. Main St., Almond. Weekend Mass: Saturday, 5:00 p.m. Weekday Masses Monday, Wednesday, Friday 9:00 a.m.; St. Jude Chapel, Lower College Dr., Alfred (on the Alfred State College campus). Weekend Masses Sunday 11 a.m. & 6:30 p.m. p.m. (6:30 p.m. when colleges in session) Office phone: 607-587-9411, Rectory phone: 607-276-5304.

UNION UNIVERSITY CHURCH--Alfred, 10:30 a.m. Sunday at 5 Church Street. A multi-denominational community church welcoming all faiths. Infants nursery, K-6 classes during service, youth programs. Church Center at corner of Main and Church Streets, Rev. Laurie DeMott. 587-9288.

ANDOVER AREA

CHRISTIAN & MISSIONARY ALLIANCE--Rochambeau Ave. Rev. Philip Barner, Sunday Morning Worship 9 a.m.; Sunday School for adults/teens 10:30 a.m.; Sunday School 10:30 am. Wed. Prayer Meeting 7 p.m.

ANDOVER UNITED METHODIST--33 E. Greenwood St. Pastor Peggy Knopf. Worship service 11 am, Sunday School 9:45 am.

BLESSED SACRAMENT CHURCH—1 Church St., Andover. Father Sean DiMaria, Pastor. Weekend Mass Sunday 9:00 a.m. Weekday Mass Tuesday, 9:00 a.m. Office phone: 607-478-8885; Rectory phone 607-276-5304.

CHENUNDA CREEK FELLOWSHIP—Mennonite congregation of believers in the Town of Independence, five miles south of Andover. Sunday School 9:30, Worship 10:45 a.m. Pastor Stephen Richard 585-610-0166. Church phone 478-5277.

CHRISTIAN TEMPLE—99 Maple Ave., Wellsville, Rev. Anna Shirey, Pastor. Worship 10:45 a.m., Sunday School Pre K-Adult 9:30 a.m.

FIRST BAPTIST CHURCH--Corner of Elm & Church Streets. Pastor Frank Troutman. Sunday School 9:45 am, Morning Worship 11 am.

FIRST PRESBYTERIAN--E. Greenwood St., Andover. Worship Service 10 am. Rev. Dean R. Bembower, Pastor.

Churches are asked to please call 587-8110 with additions and updates of information or e-mail same to: alfredsun.news@gmail.com. Thank you!

Stearns Poultry Farm Store

Quality Fresh Poultry & Eggs

Store Hours: 8-5 Mon.-Fri., 10-5 Sat. Closed Sunday

900 Rt. 244 Alfred Station 587-9215

SOUTHERN TIER CONCRETE PRODUCTS, INC.

Eight Great Reasons For A Concrete Block Foundation

1.It's Maintenance Free!
2.It Provides Storm Safety
3.It Provides Max Strength!
4.It's Economical!
5.It's Energy-Efficient!
6.It's Wind-Resistant!
7.It's A Natural Insulator!
8.It's Non-Toxic!

Call 587-9292 today!

Rt. 244 Alfred Station 587-9292

AU honors its Saxon Warriors at football banquet

HORNELL—The Alfred University football team announces its 2010 awards, handed out at the team banquet held Saturday, Feb. 19 at the Knights of Columbus Hall in Hornell.

Junior linebacker Nick Clark (Canisteo-Greenwood) was named the team's Most Valuable Player. Clark led the team in tackles with 112 and as the Saxons' short-yardage back led the squad in touchdown runs with 12. He had 12.5 tackles for loss, four sacks and three interceptions and was named the Empire 8 Conference Defensive Player of the Year and a First Team conference all-star. Clark was an ECAC North all-star, a D3football.com First Team East Region selection and a D3football.com Third Team All-American.

Senior wide receiver Ryan Thon (Victor) was named recipient of the Hal Brown Award as Offensive MVP. Thon caught 73 passes (a school single-season record) for 949 yards and a school record-tying 15 touchdowns. Twice during the season he caught four TD passes in a game, which set a school record. He was named a First Team Empire 8 all-star, a D3football.com East Region all-star and a D3football.com honorable mention All-American.

For the second year in a row, senior outside linebacker Chad Pieri (LeRoy/Caledonia-Mumford) was presented the Alex Yunevich Award as Defensive MVP. Pieri, a four-time Empire 8 all-star and Second Team pick in 2010, finished his senior campaign with 79 tackles (9.5 for loss, 1.5 sacks).

Other team awards presented include:

Special Teams MVP — Junior placekicker/punter Eric Rockwood (Allegany-Limestone). Rockwood made 56 of 59 extra points tries (the 56 PATs made set a new school single-season record) and was five of six on field goal attempts. His 71 points were the most ever for a kicker in a season in AU history and he also established a record for consecutive PAT kicks made (50, from the last game of the 2008 season to the first game of the 2010 season). Rockwood was installed as the Saxons' punter late in the season and averaged 37 yards on 26 kicks (11 landed inside the opponents' 20-yard line). He earned First Team Empire 8 honors as a kicker.

NICK CLARK of Canisteo (left) was named the Alfred University football team's Most Valuable Player and Austin Dwyer of Hornell received the Fred Yanni Award at the team's football banquet Feb. 19. Clark was named Empire 8 Defensive Player of the Year and Dwyer was named Empire 8 Rookie of the Year. (Brenda Smith Porter Photo)

Bob Carley Memorial Award — Junior defensive end Marcellus Jones (Lancaster). The Carley Award is given to a player who displays a positive attitude and exceptional work ethic. Jones was fifth on the team in tackles with 58 (11 for loss) and led the team in sacks with eight.

Pete DeRose Memorial Award —Sophomore cornerback Roland O'Brien (Hoosick Falls). The award recognizes character, heads-up play and scrappiness. O'Brien, who also won the award last season, finished the year with 36 tackles and a team- and conference-leading eight interceptions and 13 pass breakups. He was a First Team Empire 8 and ECAC North all-star and was a D3football.com Second Team East selection.

Fred Yanni Award—Freshman tailback Austin Dwyer (Hornell). The award is given to a freshman who shows great enthusiasm and love for the game and is a team player. Dwyer rushed for a school single-season record 1,412 yards with eight touchdowns, caught 33 passes for 241 yards and a TD, and had 404 return yards with a touchdown. He was the Empire 8 Rookie of the Year, First Team conference all-star and the ECAC North Rookie of the Year.

Gene Castrovillo Award — Junior offensive lineman Harold Spetla (Tupper Lake). The award is given to a player who exhibits perseverance, hard work and dedication.

Saxon Club Award—The award is given to players who have at least seven outstanding games throughout the course of the season. The winners are Clark, Dwyer, Jones, senior offensive tackle Zach Morgan (Homer), senior tight end D.J. Loughlin-Pope (Corning East), junior quarterback Tom Secky (Bemus Point/Maple Grove), Thon and senior center Jeff VanDewalker (Cicero-North Syracuse).

Purple and Gold Awards—The awards are given to top players on the scout teams. Junior tailback Derek Echevarria (New York/Cardinal Hayes) won the award for offense and freshman linebacker Jalen Gayle (Niagara Falls) won for defense.

The Saxons finished the 2010 season with a 10-3 record, claiming the Empire 8 title outright with a 5-0 conference record. The Saxons won two NCAA playoff games before falling to eventual national runner-up Mount Union in the tournament quarterfinals. Thirteen Saxons earned all-conference recognition and head coach Dave Murray was named Empire 8 Coach of the Year for the second straight year.

AU has a solid corps of veteran players returning for the 2011 season, with the team schedule as follows:

2011 AU Football Schedule

September

3--Open
10--RENSSELAER
17--ST. LAWRENCE
24--SPRINGFIELD

October

1--at St. John Fisher
8--HARTWICK
15--SALISBURY STATE
22--at Frostburg State
29--at Rochester

November

5--at Ithaca
12--UTICA

AU softball, ranked 23rd, opens at Cocoa Beach

ALFRED—The Alfred University softball team, on the heels of its most successful year ever, is ranked in the National Fastpitch Coaches Association (NFCA) national Division III preseason poll.

AU is ranked 23rd in the NFCA poll, which is voted on by eight Division III coaches representing the eight NCAA regions.

The Saxons won a share of the Empire 8 Conference regular season title last year, earning an at-large berth to the team's first-ever NCAA championship tournament. AU went 3-2 in the NCAA regional tournament to finish the season 37-8. The team set school records for victories (37) and consecutive wins (21).

Alfred returns seven starters from a season ago, including junior All-American utility player Nicole Hedrick (Albany/Catholic Central), senior pitcher Chelsey Cary (Corfu/Pembroke), sophomore catcher Emily Fenton (West Deptford, NJ) and junior outfielder Angela Netta (Rahway, NJ/Mother Seton Regional).

Hedrick had a 19-4 pitching record—the 19 wins set a school single-season record—with a 1.32 ERA. She led the team with a .429 batting average and .721 slugging percentage and hit a team-best nine homeruns while driving in 32 runs and stealing a school-record 25 bases. She was named Empire 8 Player of the Year, an NFCA First Team Northeast Region all-star and an NFCA Second Team All-American.

Cary, the school's career leader in pitching wins and shutouts, went 18-3 with a 1.09 ERA and a school-record 138 strikeouts, and was named an Empire 8 First Team all-star and an NFCA Second Team Northeast Region all-star.

Fenton, the Empire 8 Rookie of the Year, batted .328 with 22 runs and 28 RBIs and Netta batted .378 with 45 hits and 25 runs scored. Both were named NFCA First Team Northeast Region all-stars; Fenton was a Second Team Empire 8 all-star and Netta was a First Team all-conference selection.

Hedrick, Cary and Netta were named ECAC Upstate First Team all-stars.

Other returning starters are: senior first baseman Ashley Passaro (Long Beach), who hit .320 with a team-leading 32 RBIs and was given Empire 8 honorable mention; junior third baseman Molly Shepherd (Camillus/West Genesee), an NFCA Second Team Northeast Region all-star and Empire 8 honorable mention pick who batted .359 with 52 hits, 38 runs and 26 RBIs; and senior designated player Shanna Ewoldt (Tuscon, AZ/Waubansie Valley), who hit .274 with 23 runs scored and 20 RBIs.

Four other players return from last season and will be joined on the 2011 squad by 11 new recruits.

The Saxons are led by sixth-year head coach Gino Olivieri, the school career leader in coaching victories (121) and a two-time Empire 8 Coach of the Year. In 2010, he earned top coaching honors from the Empire 8 and for ECAC Upstate.

Alfred opens its season with the team's spring trip to Cocoa Beach, FL, March 7-12.

Come smell the coffee!
Freshly ground to your specifications.
SUPERIOR Coffees in a variety of savory flavors.

CANACADEA
COUNTRY STORE
Special Gifts, Antiques & Foods
Mon-Sat 10 am-5:30 pm Sun 12-5
599 Rt. 244 Alfred Station
607-587-8634

Alfred State College
SUNY College of Technology

ZUMBA® FITNESS

With certified Zumba® instructor Barb Jones

5-6 p.m. Tuesdays & Thursdays, March 8 - April 14

$40 for all 12 classes, or $5 per class.

Alfred State campus, MacKenzie Complex, Rm 101

E-mail ccet@alfredstate.edu for registration/directions.

Ditch the workout, join the party!

Zumba® is for everyone and is appropriate for all ages and fitness levels. Enjoy an hour of latin inspired, easy to follow, calorie burning dance fun!

Participants must wear workout clothes and sneakers. Bring a towel and bottle of water to class. Payment must be received prior to class.

Hit the ground *running*®... Alfred State

SELECT LOGGING & TREE CARE

• Professional Tree Surgeon
• Complete Tree Trimming
• Hazardous Tree Removal

"We Climb Any Tree"

(607) 382-8158

Aaron McGraw, Owner
1296 Randolph Rd.
Alfred Station, NY 14803

AU swims to 6th at Upper NYS Meet

WEBSTER--The Alfred University men's swimming and diving team (5-3, 2-3 Empire 8) wrapped up its 2010-11 season at the Upper New York State Collegiate Swimming Association.

In Wednesdays first day of action, Senior Tyler Olsen (Saratoga Springs/Saratoga) led the Alfred men Wednesday with a third-place finish in the 50-yard freestyle (21.36 seconds). Senior Matt Lobban (Pittsford, NY/Pittsford Mendon) was fifth in the 500-yard free (4:44.35).

Other top performers for the Saxon men were: senior Zach Mix (Mt. Morris), 10th in the 200-yard individual medley (1:57.20); freshman Peter Sowinski (Akron), 11th in the 50 free (21.75); senior Dan Steere (Hornel/Alfred-Almond), 17th in the 50 free (21.84); and sophomore Nate Chapman (Hornell), 20th in the 500 free (4:51.65).

The team of juniors Richard Guarniero (New York Mills/ Thomas R. Proctor) and Warren Dolben (Rye, NH/Berwick Academy), Mix and Sowinski took sixth in the 200-yard medley relay (1:36.14).

On Thursday, Olsen and Zach Mix paced the AU men. Olsen was third in the 200-yard freestyle (1:43.03) and Mix was sixth in the 100-yard butterfly (52.07 seconds).

Sophomore Brett Irwin (Springwater/Wayland-Cohocton) was 18th in the 100-yard fly (52.75) and junior Jeff Swartout (Binghamton/Chenango Valley) was 19th in the 400-yard individual medley (4:27.96).

The team of Steere, Mix, Sowinski and Olsen was fourth in the 200-yard free relay (1:25.96). Freshman Kyle Kraeger (Rush-Henrietta), junior Warren Dolben (Rye/Berwick Academy), Mix and Olsen were fifth in the 400-yard medley relay (3:30.96).

On Friday, Five AU men scored in individual events, with Mix taking sixth in the 200-yard butterfly (1:56.40) and Dolben taking eighth in the 100-yard breaststroke (59.63 seconds). Kraeger took 13th (54.47 seconds), senior Ted Remington (Pike/Letchworth) placed 20th (55.63) and Guarniero finished 21st (59.63 seconds) in the 100-yard backstroke.Sowinski, Lobban Guarniero and Olsen placed fifth in the 800-yard freestyle relay.

In the last day of competition, Olsen and Matt Lobban paced the AU men Saturday. Olsen was second in the 100-yard freestyle with an NCAA "B" provisional cut time of 45.83 seconds. Lobban was fifth in the 1,650-yard free (16:29.28) and 13th in the 200 backstroke (1:59.86).

Sowinski was 12th in the 100 free (47.56); Dolben and Swartout were 14th (2:15.68) and 20th (2:20.40), respectively, in the 200 breaststroke; sophomore Nate Chapman (Hornell) was 21st in the 1,650 free (17:38.67); and Remington was 22nd in the 200 backstroke (2:02.25). Steere and Mix, Sowinski and Olsen were fifth in the 400 free relay (3:10.16).

AU S'women compete at UNYSCSA Championships

The women's swimming and diving team (3-6, 1-4 Empire 8) concluded their 2010-11 season at the Upper New York State Collegiate Swimming Association.

In the first day of action, Senior Sarah Blair (Auburn) paced the AU women with her sixth-place finish in the 50-yard freestyle (24.43 seconds). The team of junior Donna Hoops (Geneseo), freshman Heather Remchuk (Hornell), sophomore and Blair were seventh in the 200 medley relay (1:52.47).

On Thursday, Sophomore Eryn Matich (Johnson City) was the only AU women's team member to score in an individual event. She took 24th in both the 400-yard IM (5:01.29) and 100-yard fly (1:04.58).

Blair and freshman Rachel Garramone (Evanston, IL/Chicago Waldorf), Paige Citarella (West Islip) and Remchuk were 11th in the 200-yard free relay (1:44.33). Hoops, Remchuk, Matich and Blair were eighth in the 400-medley relay (4:09.71).

On Friday, Blair and Remchuk paced the AU women with top-10 finishes in the 100-yard breaststroke. Blair was sixth in 1:08.75 and Remchuk was 10th in 1:09.42.

Hoops was 11th in the 100-yard backstroke (1:01.14) and sophomore Kate Ganley (Syracuse/Westhill) was 21st in the 200-yard butterfly (2:25.54). Blair, sophomore Shelby Remington (Pike/Letchworth), Remchuk and senior Calista Merritt (Conesus/Livonia) were 11th in the 800-yard free relay (8:22.51).

In the final day, Merritt was 21st in the 1,650 free (19:12.24) and Blair was 21st in the 100-yard free (55.13 seconds) to lead the Alfred women. Hoops was 24th in the 200 back (2:18.93) and Remington was 24th in the 1650 free (19:29.67).

AU indoor track teams compete at State Championships

The men's and women's indoor track and field teams each competed Friday and Saturday at the New York State Collegiate Track Conference championships, hosted by St. Lawrence University. The AU women took eighth and the Alfred men finished in ninth.

Freshman Rebecca Graudons (Mayfield) paced the AU women, placing second in the pole vault with an ECAC-qualifying height of 3.20 meters. She was also sixth in the high jump (1.53 meters). Freshman Eliza Parker (Oswego) was fourth in the 55-meter hurdles in an ECAC-qualifying time of 8.96 seconds and freshman Liz De Monte (Melville/Walt Whitman) was eighth in the high jump (1.48 meters).

Senior Melissa Haahr (Owego/Tioga), freshman Corine Pettit (Strykersville/Holland), sophomore Erin Johnstone (West Henrietta/Rush -Henrietta) and junior Elisabeth Phillips-Jones (Watertown, MA) were seventh in the distance medley relay (13:46.61); freshman Armoni Jeffries (Rochester /School of the Arts), Pettit, sophomore Amy Morrissey (Hornell) and Parker were sixth in the 4X200-meter relay (1:54.20); and Morrissey, Pettit, freshman Chelsea Hall (Grand Island) and Parker were sixth in the 4X400-meter relay (4:20.31).

Freshman Isaiah Cassin (Candor) and senior Shawn Ross (Ticonderoga) each had second-place finishes — Cassin in the high jump (1.88 meters) and Ross in the shot put (15.00 meters, ECAC qualifying) — to lead the Alfred men.

Other top performers for the Alfred men were: freshman Craig Gaymon (White Plains), sixth in the high jump (1.83 meters); junior Evan Roush (Newport, PA), seventh in the triple jump (12.83 meters); and junior Richard Scott (Eden), sixth in the 400-meter run (51.49 seconds).

The team of sophomores Chris Lopez (Rochester/Pittsford-Sutherland) and Jeremy Weaver (Lancaster/Lancaster Catholic), Gaymon and Scott qualified for the ECAC championships with their fifth-place finish in the 4X200-meter relay (1:33.38). Scott, sophomore Stefan Nonnenmann (New Providence, NJ), Weaver and Gaymon were seventh in the 4X400-meter relay (3:30.74).

This Week: at the ECAC Championships

AU men's tennis team shuts out Pitt-Bradford

The men's tennis team (1-0, 0-0 Empire 8) shut out host Pitt-Bradford, 9-0, Saturday in matches played on St. Bonaventure University's indoor courts.

AU got singles wins from senior Connor Houghton (Orleans, MA/Nauset Regional), 6-0, 6-1 in first singles; senior Nick Schneider (Liverpool), 6-4, 6-2 in second singles; junior Nathan Garletts (Havertown, PA/Haverford), 6-0, 6-0 in third singles; junior Nathan Kucko (Binghamton/Chenango Forks), 6-0, 7-6 (8-4) in fourth singles; senior Ryan Parlia (Valley Stream South), 6-2, 6-1 in fifth singles; and frosh Peter Benoit (Gasport/ Barker), 6-0, 6-1 in sixth singles.

Houghton and Schneider won their first doubles, match 8-0; Garletts and Parlia won second doubles, 8-1; and Kucko and freshman Eric Teller (Granville) took third doubles, 8-2.

Zoyhofski, Blair Named Saxons' Athletes of the Week

Marc Zoyhofski: The senior attackman from Blasdell scored a career-high nine points (five goals, four assists) as the men's lacrosse team defeated host Shenandoah 17-6, in the 2011 season opener.

Sarah Blair: The senior from Auburn scored in three individual events at the Upper New York State Collegiate Swimming Association championships. She was sixth in the 50-yard freestyle (24.43 seconds) and 100-yard breaststroke (1:08.75) and 21st in the 100-yard freestyle (55.13 seconds).

ASC Sports Roundup

Current Records: Women's Basketball: 14-14 (4-8 Region III Division II), Advanced to Region III Semifinals

The Alfred State College women's basketball team advanced to the Region III Division II Tournament semifinals with a 67-59 victory over #5 Niagara CCC but fell 78-65 to #1 Genesee CC on Saturday.

NCCC jumped out to a 13-5 lead in the first seven minutes but the Lady Pioneers responded and took a one-point lead 33-32 at half. Alfred State held the lead most of the second half and was able to stretch it out to as many as 12. Amie Brooks (Pavilion) led all scorers with 23 points while Camille Romero (Queens Village/Mary Louis) added 18 points. Nuri Bey (Bronx/Evander Childs) had a monster night on the boards with 20 rebounds and five points. Ardaisha Hudson (Brooklyn/Food & Finance) and Shadeeka Campbell (Brooklyn/William Grady) each finished with seven.

Against #1 GCC, Romero led the blue & gold with 16 points while Brooks chipped in 14 points and three assists. Bey recorded a double-double with 13 points and 13 rebounds. ASC started off fast grabbing a 10-point early lead but GCC rallied in the second part of the half and led 36-29. They never gave back the lead in reaching the tournament finals for the 5th straight year.

Swimming: Preparing for NJCAA National Championships: March 2-5

The Pioneers will dive into the 2011 NJCAA National Championships on Wednesday. The four-day event at the Flickenger Center at Erie CC will feature six ASC athletes.

Indoor Track: Five More Qualify for Nationals

The women's 4 x 400 relay team and Brandon Lewis (Red Creek) qualified for next week's NJCAA Indoor Track & Field National Championships with strong performances at the Collegiate Challenge at the NYC Armory.

The 4 x 400 relay team of Tara Murphy (Rochester/Wilson), Tara Noble (Rochester/Marshall), Briana Dorsey (Rochester /School of the Arts), and Pam Breedlove (Rochester/East) broke the ASC school record for the second straight week in qualifying. They set a new standard with a run of 4:05.62.

Lewis qualified for nationals in the 500 m (1:08.28). His time placed him 23rd in the highly competitive event.

Coach Gary Moore and ten members of his team will travel next Friday to Texas Tech University (Lubbock, TX) to compete in the NJCAA Indoor Nationals.

Wrestling: 29th at NJCAA National Championships

Alfred State College freshman Tyler Peet (Unadilla Valley) earned a 6th place finish at the 2011 NJCAA Wrestling National Championships in Spokane, WA.

Peet was 3-0 on the day to advance to the national semis. Peet defeated Mariano Portillo (Ridgewater (MN) College) 9-2 in the first round and followed that up with a 7-2 victory over Nick Bendon (Southwestern Oregon CC). In the quarterfinals he earned a 12-5 decision over Kyle Windquist (Muskegon (MI) CC).

After a 3-0 day on Friday, Peet started the second day of competition in the 149 lb. semifinals. In the semis, he fell 10-8 in a tight match with Iowa Lakes CC's Victor DeJesus. In the consolation semifinals, Peet lost another tough decision 10-6 to Mark Marianovich (Lincoln CC). In his final match of the tournament, the 5th place match, Peet continued to wrestle well but fell 10-6 to Michael Perez (Labette CC).

Taylor Nelson (Somers) was the only other Pioneer to register a victory on the first day. He defeated Brett Frederickson (Clackamas (OR) CC) 6-1 in the first round but fell 11-5 to Simas Norkus (Western Wyoming) in the second round. He was eliminated in the consolation bracket in the next round by Jim Doyle (Iowa Lakes).

Kyle Conrad (Bath), Cody Dill (Unatego), and James Barlow (Wayland Cohocton) all competed at Nationals and were unable to pick up victories. Conrad lost a tough 5-2 decision in his opener and never could recover while Dill fell 3-2 in his opener.

Peet helped the Pioneers to a 29th place overall finish out of 36 teams that competed. ASC scored 10 points for the event.

Visit www.alfredstate.edu/athletics for complete stories of ASC Athletics Events

Honey Sweetened
Hand Dipped
Honey Pot Chocolates
Sold locally at:
Alfred Pharmacy
Canacadea Country Store
Hair Care
E-mail:
honeypotcandy@gmail.com
Made in Alfred, NY since 1922

Alfred Almond Chiropractic, LLC
www.AlfredAlmondChiro.com
Daniel P. Lee, DC
Clinic Director
49 Hillcrest Drive
Lower Level
Alfred, NY 14802
"Your Best Alternative."
Ph: (607)247-4017 Fax: (607)247-4018

Bring the natural taste of Chemung Spring Water home.
COOLER RENTALS FOR HOME & BUSINESS
Available in 5 gallon, 2½ gallon, 1 gallon and 16 oz. sizes
Servisoft Water Cond. Corp.
342 Woodworth Rd., Hornell
(607) 587-9229

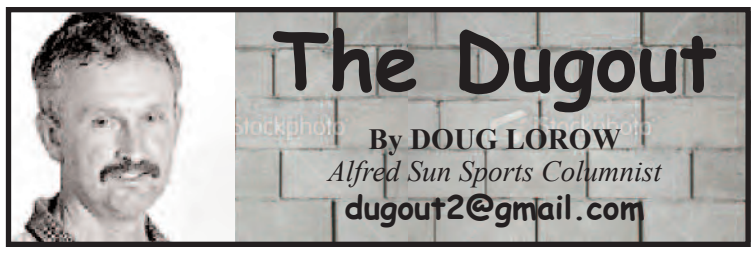

HITS AND MISSES:

Starting out this week with the saddest news I have had to report in quite awhile in this space as Lyle "Gervin" Cook passed away on Sunday, February the 27th after a battle with cancer. My deepest and sincere thoughts go out to his wife, Diane and their children, Emily and Ben. Lyle's father ... Walt, his brother ... Dan and the rest of the Cook family. A great guy, an A-A Hall of Famer and a friend. Lyle had many friends, perhaps none better than Mark S. Gaisser who was at his side right up to the final day. Gerv ... rest in peace.

Former Alfred State College women's basketball coach, Joe Q. French and his UMBC softball troops started off the 2011 campaign with a (1-4) mark after playing games at Florida Gulf Coast University. "Qua," who also coached hoops-softball at SUNY Geneseo, and his Retrievers are set to play a host of tournaments with home events on the schedule next.

Alfred-Almond grad, Skip Sherman and his Genesee CC baseball team open play this weekend in Dayton, Ohio with "double dippers" on Saturday and Sunday. After that GCC is off to Florida from the 15th thru the 21st, in the Tampa area and other locations. A St. Patrick's Day/nite contest with the University of Tampa JV's highlights the trip.

Tim Mead's (Andover) Walsh University baseball team is off to a solid (3-1) beginning after taking wins over Shawnee State and Fisher College. The Cavs will be in Florida for a week starting March 6th. (Not sure how Mead deals with this "job?")

Coach Rob Kornaker's (AU) SJ Fisher men's basketball team stunned #1-seeded Ithaca in the semi-finals of the E8 conference tournament before falling in the title game to Hartwick. Was second-straight championship loss for SJF. Hartwick upset Stevens in their semi-final game and now are off to the NCAA's. Guessing Ithaca will get an at-large bid to the Division III tournament. The Fisher Cardinals off to the ECAC's.

Alfred State College Hall of Famer, Tom Curle and his Plattsburgh men's squad lost in the semi-finals of the SUNYAC tournament to top-seeded Oswego. Curle's Cardinals (17-10) will get an ECAC nod as well. Tom Spanbauer's Cortland team (10-16) fell in the SUNYAC quarter-finals to Buffalo State.

In American Mideast Conference men's hoop action it was Cedarville topping Roberts Wesleyan in the semi-finals, 71-69. A-A Hall of Famer, Andy Allgrim is an assistant coach with Cedarville ... the Yellowjackets, I believe. An Ohio school. Same conference as Walsh, Houghton, others.

The St. Bonaventure men's basketball program is now (15-12) on the year after dropping a game to St. Joe's, 79-65.

Marion topped Canisteo-Greenwood in girls sectional action, 66-52 in semi-final play at HF-L. Raegan Ryan finished out her stellar career with 31-points in defeat. She will be off to Cedarville (OH) in the fall to play hoops!

In boys sectional basketball it was Wellsville advancing in B2 over LeRoy, Finney demolishing Arkport in D1 ... ouch, Batavia ND stopping Avoca after Avoca had beat A-A and Wayland-Cohocton beat NE/NW College Prep. Huh?

A bunch of NYS vanity plates: FANTASTK, RATLOVER ... what?, HEAT INC ... losing to the "new" Knicks (sorry, "Lefty"), GR8PANES ... teacher Doris, LOL WAGN ... Frank's car and BIGOTON ... Houben's car.

The Rochester Knighthawks (5-4) beat Edmonton, 13-9 in NLL pro indoor lax action.

Karrie Webb won the LPGA event in Singapore. More LPGA events away from the United States than in the USA!

It apparently wasn't the greatest of Super Bowl trips for the "Traveling Sports Fan" to Dallas.

Had a surprise (laundry) visit from my daughter, Lauren on Saturday past. "Dad ... just have a few loads of laundry, and then we can get the oil changed in my car, and go see a movie while that is being done and then go out to dinner afterwards!" Great having her home for the day ... ???

Very special birthday greetings to 3L this week and to her SUNY Geneseo soccer teammate, Rian Jock!

Next week: an interview with Walsh Cavs baseball coach, Tim Mead.

The Lyle Cook family: 7307 Randall Road, Leroy, NY 14482.

Have you been injured by a defective uncemented
ZIMMER NexGen HIGH-FLEX KNEE?

Have you experienced problems with your Zimmer NexGen knee? The Zimmer NexGen cementless knee replacements have been associated with a high incidence of:
- Painful Loosening of the Replacement Knee
- Knee Replacement Failure
- Revision Knee Surgery

According to medical research findings presented in March 2010, the Zimmer NexGen cementless knee failure rate was an unacceptably high 8% requiring revision surgery. 36% of the patients experienced radiographic loosening of the replacement knee. Prominent surgeons have called for a yet to be heeded manufacturer's recall of these defective products.

Weitz & Luxenberg can help you understand your legal options. We are one of America's largest trial law and products liability law firms representing injured persons with total verdicts and settlements in excess of **$3 Billion**, and are committed to represent your interests aggressively and professionally. Our leadership experience in such national litigations as asbestos injuries, defective medical products and medicines, environmental toxic torts and others has given thousands of clients the confidence to entrust us with their most serious legal issues.

For a free consultation please call us today at **1-888-411-LAWS (5297)**.

Contact us immediately if you have experienced any of these injuries, as there are time limits regarding your ability to file a claim.

WEITZ & LUXENBERG PC LAW OFFICES
ASBESTOS · DRUGS/MEDICAL DEVICES · ENVIRONMENTAL · NEGLIGENCE
700 BROADWAY • NEW YORK, NY 10003
BRANCH OFFICES IN NEW JERSEY, CALIFORNIA & COLORADO
1.888.411.LAWS • www.weitzlux.com
ATTORNEY ADVERTISING. Prior results do not guarantee a similar outcome.
We are also investigating YAZ/YASMIN/OCELLA/GIANVI INJURIES, SEROQUEL YOUTH INJURIES and ZIMMER DUROM CUP HIP INJURIES

Section V champions

Three A-A wrestlers win patches

GENESEO--Three Alfred-Almond Central School wrestlers recently won Section V championships during the Class B wrestling Sectionals in Geneseo.

Eagles who captured individual titles included Travis Harvey at the 215 lb. weight class, Connor Calkins at 160 lbs. and Kieth Vosburg at 152 pounds.

This is the first time in 20 years that Alfred-Almond has had three Sectional champions.

These young men are to be commended for their hard work in attaining quite an accomplishment. Congratulations also to Coach Greg Cook for an outstanding season.

A-A's Section V Wrestling Champs are (front) Kieth Vosburg and (back from left) Travis Harvey and Connor Calkins. (A-A Photo by Kathi Chambliss)

MARK ZOYHOFSKI

AU men win lax opener

WINCHESTER, VA—Senior attack Mark Zoyhofski (Blasdell/Frontier) scored a career-high nine points (five goals, four assists) as the Saxons defeated host Shenandoah, 17-6, Saturday afternoon.

The Alfred outshot the Hornets 59-22 and won 20 of 25 faceoffs. The Saxons held a commanding 11-2 lead at halftime, and out scored the hosts 6-4 in the second half.

Junior attack Stefen Dabkowski (Latham/Shaker (SUNY Delhi CC)) netted four goals, and freshman attack Caleb McCaig (Corning West /Mercyhurst)) scored a goal and had three assists. Senior midfielder Justin Kieffer (Middletown, MD) and sophomore midfielder Matt Zon (Tonawanda/Sweet Home) each scored a goal and an assist. Junior attack Aaron Ward (Hamburg/Frontier) and sophomore midfielder Jay Sterns (Corning West/Mercyhurst) each scored two goals, and five other Saxons recorded at least a point. Freshman midfielder Tyler Brooks-Lambert (Seneca Castle/ Midlakes) finished a perfect 19-19 at the faceoff X and a game-high nine groundballs, and sophomore defender Jake Spadoni (Webster Schroeder) finished with seven groundballs as the Saxons out groundballed the Hornets 44-26.

Gregory Love netted three goals to pace the Hornets (0-2) and Sean Mack and Courtney Ledden each scored a goal and an assist.

Senior Adam Schutz (Genevea) played 45:59 in goal for the Saxons recording two saves while allowing three goals and sophomore Justin Becker (Conesus/Livonia) played the remaining 14:01 making four saves and giving up three goals. Shenandoah's Andrew Fleischmann played the first half allowing 15 goals, while making 15 saves. Austin Clark played 13:49 and made four savings and gave up a goal, and Brett Homes played just over a minute allowing one goal.

AU (1-0, 0-0 Empire 8) plays next at 1 p.m. Saturday, March 5 when the Saxons face off against Brockport State on Merrill Field.

MILITARY
ACTIVE DUTY, RESERVE, NATIONAL GUARD, VETERANS
TRACTOR TRAILER TRAINING • CDL-A
• Daily / Weekend Classes • Financial Aid / Pell Grants*
• Job Placement Assistance • Student Housing
All Tuition / Fees Paid!*
1-888-248-9305
FREE Brochure — Phone Interview
Liverpool, NY Buffalo, NY (Branch)
www.ntts.edu
* If Qualified
NATIONAL TRACTOR TRAILER SCHOOL, INC. NTTS 1971

SAVE SMART and Keep Covered on your Insurance
The RYAN AGENCY
Home—Auto—Business Insurance
Call or visit today for a quote
57 Broadway, Hornell, NY 14843
607-324-7500—www.RyanAgency.com

Great Prices on ICE & SNOW TIRES!
Firestone Winterforce from $79*
Mastercraft Glacier Grip II & Courser MSR from $59*
Bridgestone Blizzak WS70 from $129
prices include installation
*Add $18 per tire for studs (optional). Alignment only $40 with tire purchase!
We can store your summer tires for FREE--limited space available.
Alfred Auto Center
6989 Route 21, Almond (607) 276-2238

Fox's Pizza Den
This Week's Special:
Dinner for Two
Medium 2-Topping Pizza, Tossed Salad & Two 20-oz. Pepsi Products
$14.99 Mention special when ordering.
38 N. Main St. Alfred 607-587-8883
Eat-In, Take-Out or Delivery
587-8883
FOX'S PIZZA of Alfred