

UNIVERSITY PUBLICATIONS

SEVENTY-SECOND YEAR - No. 1

ALFRED UNIVERSITY

Founded 1836

Year Book, 1906-07

PUBLISHED SEMI-MONTHLY BY ALFRED UNIVERSITY

SEPTEMBER, 1907

Entered January 27, 1904, as second-class matter, Post Office, Alfred, N. Y.
Under act of Congress of July 16, 1921

GIFTS AND BEQUESTS

SUGGESTIONS

The demand upon institutions of learning are broadening year by year, and equipment and endowment must be increased to keep pace with the demands. Alfred forms no exception to the rule. With the assistance of her friends she has been enabled to meet all requirements in the past. Relying upon a continuation of that kindly interest in her work, there is here presented for consideration a variety of channels in which substantial aid in meeting the demand of the future may be directed. Those who wish to perpetuate their usefulness and their memory, and make their deeds live after them, cannot better do so than by giving or bequeathing something to Alfred University is one of the following ways:

INCREASE IN THE GENERAL ENDOWMENT FUND, the income of which shall be at the disposal of the University for its general expenses.

THE CENTENNIAL FUND was established in 1899 with the expectation that it will amount to \$100,000.00 when the University shall celebrate its centennial. Gifts to this fund may be made from \$1.00 to \$100.00.

THE ENDOWMENT OF PROFESSORSHIPS. Twenty-five thousand dollars will fully endow a professor's chair.

THE ENDOWMENT OF SCHOLARSHIPS to pay the term bills of worthy, but needy students. One thousand dollars will endow a scholarship.

A scholarship may be instituted conditionally upon the payment of one hundred dollars and kept alive by the payment of not less than twenty-five dollars every two years thereafter, until one thousand dollars shall have been paid; and the beneficiary will be credited on his tuition charges with the income of the fund. In the case of scholarships founded by societies, if twenty-five dollars or more be added to the principal annually, the beneficiary will be granted free tuition, but incidental and extra fees must be paid in cash by the beneficiary.

A LIBRARY BUILDING which will cost, say \$25,000.

The gift of books and of moneys to buy books.

Every gift will be used as the donor may direct. The giver of fifty dollars or more will be asked to allow his name to be used in connection with the gift in the reports of the University.

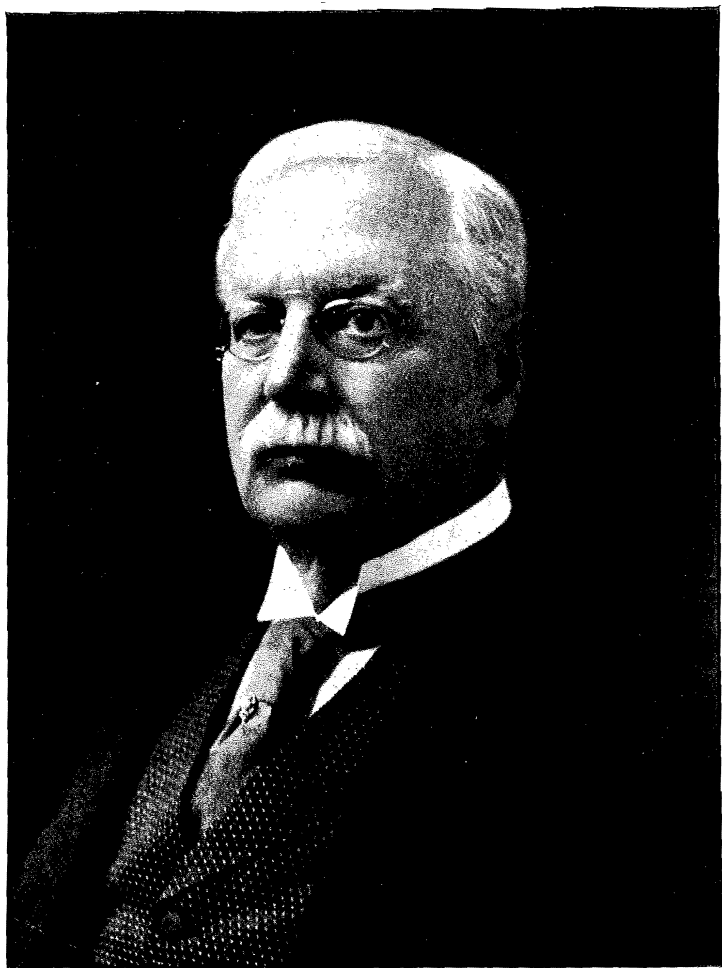

Thomas Edgar Stillman

ALFRED UNIVERSITY

Founded 1836



Year Book, 1906-07

PUBLISHED BI-MONTHLY BY ALFRED UNIVERSITY
SEPTEMBER, 1907



BOARD OF TRUSTEES

Term expires in June, 1908

Hon.	JOHN N. DAVIDSON, E. M., '54, D. SHERMAN BURDICK, Ph. B., '83, ORRA S. ROGERS, Ph. B., '94,	Wiscoy Alfred Plainfield, N. J.
Mrs.	WILLIAM C. BURDICK, WILLIAM H. CRANDALL,	Alfred Alfred
Mrs.	GEORGE H. BABCOCK, AMOS A. SHAW,	Plainfield, N. J. Alfred
Capt.	R. EMMETT BURDICK, EDGAR H. COTTRELL,	Cleveland, Ohio New York
Hon.	FRANK SULLIVAN SMITH, LL. D., WILLIAM C. HUBBARD,	Angelica Plainfield, N. J.

Term expires in June, 1909

Hon.	DANIEL LEWIS, M. D., LL. D., '69,	New York
Hon.	PETER B. MCLENNAN, LL. D., '73, JOHN J. MERRILL, Ph. B., '84,	Syracuse Alfred
Prof.	STEPHEN BABCOCK, A. M., CHARLES CLARENCE CHIPMAN, Acct B., '86, VERNON A. BAGGS,	New York New York Alfred
	FRANK L. GREENE, A. M.,	Alfred
Rev.	LESTER C. RANDOLPH, A. M., D. D., HERBERT G. WHIPPLE, A. B., '87, ELWOOD E. HAMILTON, Ph. B., '84,	Alfred New York Alfred.
Hon.	FRED A. ROBBINS,	Hornell

Term expires in June, 1910

Hon.	ALBERT B. COTTRELL, CORLISS F. RANDOLPH, A. M., L. H. D., '88,	Alfred Newark, N. J.
Supt.	HENRY M. MAXSON, A. M., Ped. D., ORVILLE M. ROGERS,	Plainfield, N. J. Alfred
Hon.	GEORGE H. UTTER, LL. D.,	Westerly, R. I.
Pres.	BOOTHE COLWELL DAVIS, Ph. D., D. D., '90,	Alfred
Rev.	FRANK S. CHILD, D. D., L. H. D., CHARLES STILLMAN, WILL R. CLARKE, LINCOLN G. BACKUS, A. M.,	Fairfield, Conn. Alfred New York New Rochelle

Officers of the Board

ALBERT B. COTTRELL, President	Alfred
ELWOOD E. HAMILTON, Vice President	Alfred
WILLIAM H. CRANDALL, Treasurer	Alfred
CHARLES STILLMAN, Secretary	Alfred

Standing Committees of the Board

Executive

ALBERT B. COTTRELL, Chairman.

CHARLES STILLMAN, Secretary.

LESTER C. RANDOLPH	ELWOOD E. HAMILTON
ORVILLE M. ROGERS	D. SHERMAN BURDICK
BOOTHE COLWELL DAVIS	WILL R. CLARKE
VERNON A. BAGGS	AMOS A. SHAW
WILLIAM H. CRANDALL	FRANK L. GREENE

JOHN J. MERRILL

Teaching Force

BOOTHE COLWELL DAVIS	DANIEL LEWIS	ORVILLE M. ROGERS
----------------------	--------------	-------------------

Buildings and Grounds

CHARLES CLARENCE CHIPMAN	BOOTHE COLWELL DAVIS
ALBERT B. COTTRELL	MRS. GEORGE H. BABCOCK

JOHN J. MERRILL

Supplies and Janitors

ELWOOD E. HAMILTON	VERNON A. BAGGS	CHARLES STILLMAN
--------------------	-----------------	------------------

Printing and Advertising

WILLIAM H. CRANDALL	BOOTHE COLWELL DAVIS	JOHN J. MERRILL
---------------------	----------------------	-----------------

Investment

WILLIAM H. CRANDALL	AMOS A. SHAW	D. SHERMAN BURDICK
---------------------	--------------	--------------------

Auditing

HERBERT G. WHIPPLE

Board of Managers of the New York State School of Clay-Working and Ceramics

BOOTHE COLWELL DAVIS

JOHN J. MERRILL

WILLIAM H. CRANDALL

WILL R. CLARKE

ELWOOD E. HAMILTON

Ladies' Auxiliary Committee

Mrs. WILLIAM H. CRANDALL

Miss SELINDA I. GREENE

Mrs. WILLIAM C. BURDICK

Mrs. SILAS C. BURDICK

Mrs. EDWIN S. BLISS

Mrs. CHARLES STILLMAN

Mrs. VERNON A. BAGGS

Mrs. BOOTHE C. DAVIS

Library Directors

BOOTHE COLWELL DAVIS, President (*ex-officio*)

EDWARD M. TOMLINSON, Librarian (*ex-officio*)

CORLISS F. RANDOLPH, representing Trustees

ALPHEUS B. KENYON, " Faculty

HERBERT G. WHIPPLE, " Alumni

CLAUDE W. CARTWRIGHT " Alleghanians

LAURA E. TROWBRIDGE " Alfredians

CARL A. SUTLIFF " Orophilians

RUTH A. ROGERS, " Athenæans

COLLEGE FACULTY

1906-07

BOOTHE COLWELL DAVIS, Ph. D., D. D., President.

EDWARD M. TOMLINSON, A. M., Litt. D., LL. D., William B. Maxson Professor of the Greek Language and Literature.

ALPHEUS B. KENYON, S. M., D. SC., Rhode Island Professor of Mathematics, and George B. Rogers Professor of Industrial Mechanics.

WILLIAM C. WHITFORD, A. M., Professor of Biblical Languages and Literature.

OTHO P. FAIRFIELD, A. M., William C. and Ida F. Kenyon Professor of the Latin Language and Literature, and Professor of English.

FRANK GREENE BATES, Ph. D., Charles Potter Professor of History and Political Science.

EDWARD S. BABCOCK, S. M., Babcock Professor of Physics, and Professor of Chemistry.

CHARLES B. CLARK, A. M., Professor of Philosophy and Education.

EDITH C. PUTNAM, A. B., Instructor in English and Expression.

PAUL E. TITSWORTH, Ph. B., Instructor in German and French.

ALBERT W. KELLEY, SC. D., M. D., Professor of Natural History and Agriculture.

FRANZ H. ROSEBUSH, A. B., Instructor in Physical Training.

EVELYN WARD, Mus. B., Director of Music.

WENDELL G. WILCOX, Ph. B., Instructor in Physics and Chemistry.

ORSON CARNAHAN, Foreman in Machine Shop.

CHARLES W. CLARK, Foreman of Carpenter Shop.

THEOLOGICAL SEMINARY FACULTY

1906-07

THE REV. ARTHUR ELWIN MAIN, A. M., D. D., *Dean*, Plainfield Professor of Doctrinal Theology, and Nathan V. Hull Professor of Pastoral Theology.

THE REV. WILLIAM CALVIN WHITFORD, A. M., Professor of Biblical Languages and Literature.

THE REV. JAMES LEE GAMBLE, Ph. D., D. D., Professor of Church History and Homiletics.

THE REV. LESTER CHARLES RANDOLPH, A. M., D. D., Instructor in the Principles of Evangelism and Personal Christian Work.

EDITH C. PUTNAM, A. B., Instructor in Elocution.

EVELYN WARD., Mus. B., Instructor in Sacred Music.

ACADEMY FACULTY

1906-07

WILLIAM S. MAXSON, A. B., Principal.

FRANZ H. ROSEBUSH, A. B.

WALDO A. TITSWORTH, A. B.

S. WHITFORD MAXSON.

MISS AGNES ROGERS, Ph. B.

MISS FRANCES FULLER, A. B.

OFFICERS OF ADMINISTRATION

1906-07

BOOTHE COLWELL DAVIS, President and University Chaplain.

EDWARD M. TOMLINSON, Librarian and Secretary of Faculty.

ALPHEUS B. KENYON, Registrar.

WILLIAM H. CRANDALL, Treasurer.

LOISANNA T. STANTON, Associate Librarian.

ALBERT W. KELLEY, Curator of Allen Museum.

MRS. W. C. PUTNAM, Preceptress and Head of Ladies Hall.

WILLIAM M. DUNN, Head of Burdick Hall.

MARGARET B. FULLER, Matron and Head of Boarding Department.

LEWIS S. BEYEA, Chief Janitor and Superintendent of Grounds.

PRESIDENT'S ANNUAL REPORT

TO THE BOARD OF TRUSTEES OF ALFRED UNIVERSITY :

The President has the honor to submit his twelfth annual report, viz: for the year beginning June 5, 1906, and ending June, 4, 1907.

NECROLOGY

During the year death has bereaved the University of two of its able and distinguished trustees.

Albert Langworthy Chester was born in Hopkinton, R. I., October 10, 1841, and died at his home in Westerly, R. I., June 29, 1906.

Mr. Chester was educated in the common schools and the academies at Westerly, R. I., and Berwick, Me. He served his country by enlisting in the Civil War, and was subsequently honored by his fellow citizens by election as senator in the Rhode Island state legislature.

He was a business man of wide experience and recognized ability, and held many positions of honor and trust in the business enterprises of his city and community. To matters of philanthropy, also, Mr. Chester gave much able assistance. He was a trustee of the Wilcox Memorial Library of Westerly. He was for many years a member of the Board of Managers of the Seventh-Day Baptist Missionary Society, and for a number of years was its treasurer.

In 1905, Mr. Chester was elected a trustee of Alfred University to fill the unexpired term caused by the death of Silas C. Burdick. His rare business sagacity, and executive ability made him a valuable trustee.

Thomas Edgar Stillman was born in New York City, March 23, 1837, and died September 4, 1906, at Lisieux, France. He was a son of Alfred Stillman of New York City, and a nephew of the late Thomas B. Stillman, for many years a trustee of Alfred University and the contributor of the first endowment money given to the University.

When Thomas Edgar was a boy of thirteen his father lost his life by an explosion upon a river steamer in New Orleans. The boy attended school at the Free Academy of New York City until 1853. He was then sixteen years of age and his uncle, Thomas B. Stillman, sent him to Alfred Academy. Here he remained two years and graduated with the class of 1855. Two years later he entered Madison, now Colgate University in the junior class and graduated in the classical course in 1859. He then studied law and entered the legal profession.

For more than forty years he was actively and successfully engaged in the practice of law and won high distinction not only in the local courts, but in the Supreme Court of the United States.

The later years of his practice were devoted largely to corporate law, and to the administration of large corporate interests. He was everywhere recognized as an able lawyer and as a man of high moral and ethical ideals.

He retained a warm affection for Alfred University as his first Alma Mater, and rendered valuable service by returning to lecture in the University, and by generously contributing to the needs of the University.

In June, 1906, he was elected a member of the Board of Trustees. His untimely death is a sore affliction, and entails great loss to the University. A distinguished and loyal alumnus and an able trustee has fallen from the ranks, and left vacant a place hard to fill.

The death of these two esteemed trustees is the only loss by death from the official ranks, or from the student body of the University, during the year. For the preservation of the life and health of the students and faculty we are brought under renewed obligations for gratitude and thanksgiving to the God of all mercies.

FACULTY

The college faculty has remained during the year the same as reported one year ago. The high standard of excellence in former years has characterized the work of the faculty during

the past year. The department of Biology, under the direction of Dr. A. W. Kelley, who was elected to this professorship one year ago, has been enlarged along botanical lines, and a new green house has been installed and made to contribute to this work.

In the Academy an additional teacher has been placed on the faculty to take charge of the History and Modern Language work. This addition admits of the introduction of chemistry and other new subjects in the Academic curriculum. The Academy, under the principalship of William S. Maxson, is continuing to merit the approval of the State Department of Education, and to produce most gratifying results as a college preparatory school.

CHANGES IN THE FACULTY

An unusual number of changes will occur in the faculty for the coming year. Two reasons chiefly are responsible for these changes.

1st. The low rate of salary which we are compelled to pay as compared with many other colleges, makes promotion to positions paying larger salaries seem desirable if not absolutely necessary.

2d. A number of our teachers are young people who have not yet fully completed their educational preparation, and some are resigning to take up graduate work.

The report of the committee on Teaching Force will take up these individual cases, and make recommendation for filling the vacancies, but the President must point out the fact that a very serious problem confronts the trustees in the matter of the constantly increased cost of living expenses, and the consequent advancing salary rates which are paid by public schools and colleges all about us. This must necessitate an early provision on the part of the trustees, to increase salaries sufficiently to hold a larger proportion of our faculty for a longer term of service.

If Alfred shall be accorded admission to the Carnegie Foundation for the Advancement of Teaching, as now seems probable, it will greatly aid in the solution of this problem by guaranteeing to members of the faculty who shall have reached the age limit of sixty-five years, or who shall have taught at least twenty-five years, a pension for life. This will relieve the anxiety to provide against years when earning power shall be reduced or shall have passed entirely.

But even with this additional aid in holding our teachers, early provision must be made for increasing salaries to better compare with like teaching positions in other institutions of learning. The only feasible method for such provision is by increased endowment.

REGISTRATION

The registration for the past year has been as follows:

College.....	143
State School.....	46
Academy.....	124
Seminary.....	13
Specials in Music.....	15
Total	341

Of this total registration 40 are duplicates leaving a total registration of 301 different individuals during the year.

It will be observed that this is a larger college registration than any previous year, and it may be of interest to note also that the senior class, numbering 26 members, is the largest class to be graduated in many years.

The prospects for the entering class for next year, judging by the correspondence already in progress, indicates a growing popularity of both college and the ceramic school, and a constantly enlarging enrollment may be expected.

EDUCATIONAL POLICY

During the past year many pedagogical questions have been under consideration by the faculty and some have been adopted which look toward raising the standards of preparation for entrance to college, and for securing a more uniform standard of excellence on the part of students in the college courses, and particularly those who come to us and desire to register for a few special courses, but not to become candidates for degrees.

The increase in elective studies in college, and the almost universal policy of colleges in giving the A. B. degree without requiring Greek, is likely to compel such action on the part of Alfred University, though our faculty has been reluctant to take such a step.

IMPROVEMENTS TO BUILDINGS AND EQUIPMENT

The most important improvement to the plant of the University is the construction and equipment of a modern bath and toilet room in Babcock Hall. This was suggested by Mr. George L. Babcock, a member of the Junior Class, who

also generously offered to meet the cost of putting in this improvement. The work has been excellently done, and has been paid for by Mr. Babcock at a cost of \$750. In addition to this Mr. Babcock has contributed \$250 for the purchase of additional apparatus for the department of Physics, and has also presented the department with a number of valuable separate pieces of laboratory apparatus.

A commodious "green house" has been built in connection with the basement of the Steinheim Museum which will greatly increase the facilities for scientific work in Biology and Elementary Agriculture. Other minor improvements have been made, including recalsomining of the old chapel, the cost of which has been met by the Junior class.

THE BETTERMENT FUND

The report from the Committee on Betterment Fund will give, in fuller detail, the work of this committee and the progress that has been made. The President is pleased to report that many alumni and friends have generously responded with contributions and pledges to this fund, and that it is well begun. Many others have given assurance that they will in the near future make specific pledges to this fund. It is a stupendous undertaking, and I think, all things considered, we should feel gratified with the results, and find much encouragement to believe that if the movement is faithfully pushed by the trustees in the coming year, we may within the next twelve months complete the fund and secure the library building, conditionally offered by Mr. Carnegie.

The President would recommend that the Trustees determine at this meeting upon a location for the proposed new Library, and authorize the selecting of an architect to make preliminary plans for the building. This will, I am sure, greatly facilitate the work of the committee in soliciting funds.

Grateful acknowledgment is hereby made of the valuable services rendered by the members of the general committee on the Betterment Fund, and by the various sub-committees who have co-operated with the general committee; also to the many individuals whose personal pledges and contributions to the Fund have cheered the heart of the President, and swelled the Fund to twenty thousand dollars.

With profound gratitude for the divine blessing which has attended the activities of our beloved University during the past year, and with much appreciation of the confidence and co-operation of the trustees in all these twelve years of our labor together, this report is respectfully submitted.

BOOTHE COLWELL DAVIS, President.

REGISTRAR'S REPORT

TO THE PRESIDENT OF ALFRED UNIVERSITY :

As Registrar of the College, I submit the following brief report of the recorded work for the school year beginning Sept. 18, 1906, and ending June 6, 1907.

REGISTRY OF STUDENTS

First Semester.....	137
Second Semester.....	139
Different names registered during the year.....	143

CLASSIFICATION OF STUDENTS

Graduates.....	4
Seniors.....	26
Juniors.....	24
Sophomores.....	33
Freshmen.....	24
Specials.....	17
Specials from School of Ceramics.....	15
Total.....	143

CANDIDATES FOR DEGREES IN COURSE

Having completed the required amount of work prescribed the College Faculty recommends the granting of the following :

Master's Degrees

Cortez Randolph Clawson, Ph. B., Litt. B., A. B.,	Master of Arts
Theodore Gardiner Davis, S. B.,	Master of Philosophy
Edith Clare Putnam, A. B.,	Master of Arts

On completion of the required amount of work, the College Faculty recommends the granting of the following twenty-six

Bachelor's Degrees

BACHELOR OF PHILOSOPHY UPON

Garreht Freerk Bakker	Rotterdam, Holland
Fannie Bonham	Shiloh, N. J.
Emily Boothe	Matlock Bridge, England
Alexander Campbell	Seneca Falls, N. Y.
Ethel Arvilla Childs	Erie, Pa.
James Craw	Alfred, N. Y.
Ida Mabel Dixon	Shiloh, N. J.
Ruth Evelyn Mary Graham	Angelica, N. Y.
Harry Wells Langworthy	Alfred, N. Y.
William Norton Langworthy	Alfred, N. Y.
Charles John Parks	Watkins, N. Y.
Jessie Robbins	Bradford, Pa.
Mabel Tittsworth Rogers	Daytona, Fla.
Frank Clyde Shaw	West Almond, N. Y.
Sarah Ethel Stevens	Alfred, N. Y.
Carl Andrew Sutliff	Addison, N. Y.
Charles Huber Watson	Cuba, N. Y.
Arlie Claude Whitford	Alfred, N. Y.

BACHELOR OF SCIENCE UPON

Welcome Babcock Lewis	Adams Centre, N. Y.
Deo Robinson	Hornell, N. Y.
Earl Judson Robinson	Friendship, N. Y.
Howard Comstock Young	Cuba, N. Y.
William M. Dunn	Black Creek, N. Y.

BACHELOR OF SCIENCE IN CERAMICS UPON

Marcus Llewellyn Bell	Ithaca, N. Y.
Reginald Guy Cowan	Chittenango, N. Y.
Leon Irwin Shaw	Alfred, N. Y.

HONORS

Honors have been awarded by the College Faculty as follows:

TO SENIORS

- (a) Valedictory Oration to S. Ethel Stevens
- Salutatory Oration to Harry W. Langworthy
- Third Honor Oration to William M. Dunn

- (b) Department Honors, to
 Emily Boothe in Philosophy and Education and in
 English
 Alexander Campbell in Philosophy and Education
 Ida Mabel Dixson in Philosophy and Education
 Harry Wells Langworthy in History and Political
 Science and in Philosophy and Education
 Mabel Titsworth Rogers in Philosophy and Education
 and in English
 Frank Clyde Shaw in History and Political Science
 Sarah Ethel Stevens in Latin and Philosophy and in
 Education

TO SOPHOMORES

Charles Willis Clarke	Mary Elizabeth Riberrolle
Agnes Kenyon	Fred Stillman Rogers
Anna Irene Martin	Flora Dunham Slade
Ethel Eola Maxson	Laura Esther Trowbridge
Jessie Lucile Oaks	Raymond Alpheus Withey

TO FRESHMEN

Harry Hosley Allen	Ford Stillman Clarke
George Alvin Place	

Respectfully submitted,

A. B. KENYON, Registrar.

REPORT OF CURATOR OF ALLEN STEINHEIM MUSEUM

TO THE PRESIDENT OF THE UNIVERSITY:

Several important changes and improvements have been made in the museum building during this year and some valuable accessions made to the general museum collections.

THE BIOLOGICAL LABORATORY AND CONSERVATORY

The basement of the main building has been most thoroughly renovated throughout; a cement floor laid; the walls and woodwork painted and new steps built; thus providing an additional laboratory and general work room. Also a glass covered conservatory 15x35ft, connected with the basement laboratory has been built, which affords valuable facilities for the studies in life-work, both in plant and animal life.

ENTOMOLOGY

A new case has recently been completed to contain the entomological collection.

ORNITHOLOGY

This collection is in excellent condition and has received some additions. Thirty-five new specimens having been added this year, mostly birds of the southwestern states, a number of which are typical prairie birds. These were donations by the Curator.

SACRED CASE

Which contains idols and various religious relics has been rearranged and a few additions received, viz: the Burmese idol of the Sister of Jugernot. This was formerly a part of famous Lyons collections of gods. Also a small clay idol, the god of West Wind, from South Africa. By the Curator. An incense lamp from an ancient Kaffir Altar, South Africa, by Dr. G. W. Burdick of New York.

ARCHAEOLOGICAL CASE

Several fine specimens have recently been added, viz: a copper kettle (pounded work) found in the Crescent Mound at Marietta, Ohio. Also a stone pipe from Choertin Cliffs, Central America, the carving of which indicates that it belongs to the Cliff dwellers era of that section.

A terra cotta figure, the Water bearer, modeled by a native Aztec of Western Mexico. Rev. Robert Hall of the Bureau of Ethnology regards this as one of the finest specimens of native Aztec work. In 1900 the Bureau of Ethnology published a photogravure of this figure. These were donated by the Curator.

STEINHEIM DEPARTMENT LIBRARY

The Steinheim Laboratory has a number of reference books which have been drawn from the University Library, also quite a number of books not catalogued in the University Library. The present Curator has donated to Steinheim Library a collection of general science works (about 200 Vols.) This collection of books are placed in case No. 3 in the general lecture room, where the donor would be pleased to have them remain so long as this room is used for its present purposes.

In addition to this collection a few antique books have been placed in the case on the first floor of the general museum.

HERBARIUM CASE

This collection is in good condition but not satisfactorily catalogued. About 300 specimens have been added this year, mostly plants of the Great Lakes region.

MISCELLANEOUS COLLECTIONS

We note with pleasure that friends of the University have kindly remembered the Museum with their gifts. During the year we have received:

An old school reader (1798) by Wm. Wood of Belmont, N. Y.

Two silver wood darts used by the Patagonian Indians; also a fine specimen of petrified wood from the stone forests of Arizona, by Mary L. Green of Alfred, N. Y.

Set of candle moulds by Rev. Samuel D. Davis, Alfred, N. Y.

Antique saddle bags by Mr. Marion Hefter of Hornell, N. Y.

Copy of letter written by W. C. Kenyon and Ira Sayles regarding C. P. Robinson in 1849.

Surveyors transit, the first one used at Alfred University, used by Prof. Evans, an early professor of Mathematics in the College. Donated by Ora J. Davis.

Respectfully submitted,

ALBERT W. KELLEY, Curator.

THEOLOGICAL SEMINARY REPORT

TO THE PRESIDENT OF ALFRED UNIVERSITY:

The following is a summary of the year's work:

<i>Theological Introduction</i>		<i>Hebrew</i>	
2 students	2 hours	1 student	4 hours
<i>Theology of the New Testament</i>		1 student	4 hours
6 students	4 hours	<i>Old Testament Exegesis</i>	
1 student	2 hours	2 students	2 hours
<i>Apologetics</i>		2 students	2 hours
5 students	4 hours	<i>English Course—Old Testament</i>	
<i>History of Doctrine</i>		6 students	2 hours
2 students	2 hours	6 students	2 hours
<i>Theology of the Old Testament</i>		<i>English Course—New Testament</i>	
4 students	4 hours	4 students	2 hours
4 students	2 hours	4 students	2 hours
<i>Biblical Introduction</i>		<i>Homiletics</i>	
6 students	2 hours	4 students	2 hours
<i>New Testament Exegesis</i>		<i>Evangelism and Personal Work</i>	
4 students	2 hours	students	hours
4 students	2 hours		
2 students	2 hours		

STUDENTS

Candidates for the degree of Bachelor of Divinity

Garreht F. Bakker	H. Eugene Davis
Ahya J. C. Bond	Jesse E. Hutchins
Herbert L. Cottrell	Henry N. Jordan (non-resident)
Edgar D. VanHorn	

Special

Jay W. Crofoot	William L. Davis
Wilburt Davis	Lora Simpson Davis
Leola Clark Davis	Rollo J. Severance

Franklin Whelpley

Graduates, Class of 1907

Rev. Ahva John Clarence Bond, A. B. (Salem '03)
 Rev. Henry Nelson Jordan, A. B. (Alfred '03)
 Rev. Edgar Delbert VanHorn, A. B. (Milton '03)

Sixteen College students have taken Biblical and Theological subjects in the Seminary.

Addresses have been given to the members of the Seminary as follows: Rev. Alonzo G. Crofoot of Independence, on The spiritual life—its importance and cultivation; Rev. Benjamin F. Rogers of Alfred, on Lessons from a pastor's experience; and Rev. Dr. Abram H. Lewis of Plainfield, N. J., three, on Messiahism, and The spiritual value of the Sabbath.

Two persons, one a pastor, have done Correspondence Work.

The Seminary was represented at the Convention of the Religious Education Association held in Rochester, February 5-7, 1907; and at other religious and educational conventions.

CHANGES IN THE FACULTY

Greatly to our regret Professor Gamble will retire from the department of Church History and Homiletics, on account of continued ill health; but we hope to retain him as Professor emeritus, and as Lecturer on, and Compiler of, Denominational History. Rev. Wayland D. Wilcox, A. B., B. D., a graduate of the University of Chicago, is recommended to become Professor of Homiletics, and Public Speaking, and Instructor in Church History. Rev. Walter L. Greene, A. M., B. D., is recommended to take the professorship of Church History, and Religious Pedagogy, after one or two years of graduate work. Mr. A. Neil Annas, Ph. B., a graduate of the New England Conservatory of Music, will be the teacher of Music.

You are referred to the Treasurer for a statement of the Seminary's financial condition.

On the whole, the year has been the best since the organization of the school in 1901.

Respectfully submitted,

ARTHUR E. MAIN, Dean.

ACADEMY REPORT

TO THE PRESIDENT OF ALFRED UNIVERSITY:

I respectfully submit the following:

After a year's trial of the new course of study I can give a very favorable report in regard both to quality and quantity of work done.

By the purchase of additional apparatus for physics and biology, the Science department of the Academy has been greatly strengthened and now offers advantages in laboratory work equal to any school of like grade.

The fine working library purchased a year ago, with the additions made during the year, has proven of the greatest value to the Academy.

The Academy with its four years' College preparatory courses needs additional recitation room and a larger study hall and I suggest the use of the Academy chapel for the study hall leaving the present study hall for a recitation room.

The students are pursuing their studies in a more regular and systematic order and the standard of scholarship is being raised. A desire among the students to pursue and complete some full course is being aroused.

During the year one hundred and twenty-four Academic students have been enrolled. The attendance and deportment of whom has been excellent.

The prospect for the coming year, both in attendance and work, looks bright.

Very respectfully,

WILLIAM S. MAXSON, Principal.

REPORT OF THE LIBRARIAN

TO THE PRESIDENT AND TRUSTEES OF ALFRED UNIVERSITY:

I have the honor to present the following report of the University Library for the year 1906-1907:

There have been drawn from the Library 4,972 volumes. Books have been drawn by 281 individuals, and 230 pamphlets have been drawn.

There have been added to the Library 1,237 volumes, of which 450 were bought and 767 presented. The number of pamphlets added is 700. The total number of volumes in the Library is 20,635.

The contributions include 465 volumes bequeathed to the University by the late Miss Lucinda Ford, and a set of the Records of the War of the Rebellion presented by the Hon. Henry E. Turner.

REVENUE AND EXPENDITURE ACCOUNT

Year Ending May 31, 1907

REVENUE

Balance on hand June 1, 1906, to credit of			
Alfred University.....	\$	361 20	
Alleghanian Lyceum.....		2 54	
Athenaeon Lyceum.....		3 91	
Reading Room.....		17 40	
Theological Library.....		38 41	
Theological Reading Room.....		1 26—	424 72.
Received during the year from,			
Alfriedian Lyceum.....		17 40	
Athenaeon Lyceum.....		21 80	
Alleghanian Lyceum.....		11 20	
Orophilian Lyceum.....		28 40—	78 80
Charles Potter Professorship of History and Political Science.....			500 00
New York State.....			100 00
Reading Room Fees.....			111 17
For Theological Seminary Library:			
Board of Trustees of the Seventh-day Baptist Memorial Fund.....		50 00	
Transfer from Common Income (of Seminary).		35 88—	85 88
Overdraft, Account of College Reading Room.....			10 53
			<hr/>
			1,311 10

LIBRARIAN'S REPORT

23

EXPENDITURES

Alfriedian Overdraft last year.....	2 56	
Orophilian Overdraft last year.....	03—	2 59
For Books, account of:		
Alfred University.....	514 39	
Alfriedian Lyceum.....	13 27	
Athenaeon Lyceum.....	20 89	
Alleghanian Lyceum.....	13 55	
Orophilian Lyceum.....	19 14—	608 24
Binding.....		23 64
Freight and Expressage.....		22 89
For Periodicals, College Reading Room.....		139 10
Theological Seminary:		
For Books.....		116 51
For Periodicals, Reading Room.....		1 26
		<hr/>
		\$914 23
Balance on hand June 1, 1907, to the credit of:		
Alfred University.....	373 28	
Alfriedian Lyceum.....	1 57	
Athenaeon Lyceum.....	4 82	
Alleghanian Lyceum.....	19	
Orophilian Lyceum.....	9 23	
Less overdraft College Reading Room.....	10 53	
Theological Seminary Library.....	7 78—	396 87
		<hr/>
		\$1,311 10

CONTRIBUTIONS

Contributions have been received from the following individuals and sources:

Mrs. Henry S. Ambler	J. P. Hunting, Estate of
Miss Frances Babcock	Edward M. Kindle
Edwin Swift Balch, Esq.	William G. Langworthy, Ph. D.
Prof. Frank G. Bates	Daniel Lewis, M. D.
S. E. Boardman	Edwin H. Lewis, Ph. D., Litt. D.
Hon. William Wallace Brown	Mrs. Emma C. Main
Charles Butts	Edwin R. Maxson, M. D.
Hon. Andrew Carnegie	Mrs. C. M. Watson Murdock
Gregory Casparian	Hon. Walter Eugene Ranger
Samuel B. Crandall, Ph. D.	Hon. Samuel R. Thayer
William H. Crandall	Gen. Thomas J. Thorp
President Boothe C. Davis	Paul E. Titsworth
Mrs. Fannie E. Davis	Hon. Henry E. Turner
Pliny Earle, M. D., Estate of	Hamilton Ward, Esq.
Miss Lucinda E. Ford, Estate of	Herbert G. Whipple, Esq.
David I. Green, Ph. D.	Prof. Daniel E. Willard
Edward L. Greene	O. W. Wilcox
Miss Mary L. Greene	American Sabbath Tract Society
Rev. George W. Hills	Class of 1907, Alfred University

Clemson College	Editors and Publishers of the following Periodicals:
Colby College	Advocate of Peace
Connecticut Bureau of Labor Statistics	Alfred Sun
Connecticut State Geological and Natural History Survey	Allegany County Democrat
Harvard University	Belfast Blaze
Indiana State, Department of Geological and Natural Resources	Belmont Dispatch
New Jersey State Geological Survey	Boston Transcript
New York City Charity Organization Society	Brookfield Courier
New York Historical Society	Buffalo Medical Journal
New York State:	Canaseraga Times
Board of Charities	China's Millions
Board of Health	Columbia University Quarterly
Comptroller's Department	Cornell Countryman
Department of Agriculture	Cuba Free Press
Department of Education	Cuba Patriot
Department of Labor	Living Church
Department of State	Medical Review of Reviews
University of Alabama	Missionary Link
Various Departments of U. S. Government	Our Dumb Animals
	Richfield Mercury
	Sabbath Observer
	Sabbath Recorder
	St. John's Echo
	School
	Westerly Daily Sun

In behalf of the Library Directors,

EDWARD M. TOMLINSON, Librarian.

TREASURER'S REPORT

TO THE TRUSTEES OF ALFRED UNIVERSITY:

GENTLEMEN:—The annual report of the Treasurer for the fiscal year ending May 31st, 1907, is herewith transmitted to you.

Schedule 1 is a summary of the Income Report. Schedules 2, 3, 4, 5, 6, 7, 8, 9 and 12 furnish the details. Schedule 12 furnishes a statement in detail of the receipts and disbursements for account of the Theological Seminary. Schedule 10 is a statement of the debt. Schedule 11 shows the amounts standing to the credit of the several special funds.

Schedule 13 is a summary of the Endowment held by the Treasurer. The schedules following give details relating to this endowment. Additions made to the endowment during the year just closed are set forth in detail in Schedule 18.

Those not familiar with the numerous funds held by the Treasurer will find explanations in Schedules 14, 15, and 16, which, if read before the Income Report is studied, will facilitate the study of the latter.

Very Respectfully,
WILLIAM H. CRANDALL, Treasurer.

INCOME REPORT

Schedule 1

SUMMARY OF INCOME

From June 1, 1906, to June 1, 1907

Revenue

Brought forward June 1, 1906:

Cash in Bank (Common Income).....	\$2 28	
Cash in Bank, Schedule 12, (Seminary) 54 16—		\$ 56 44

Income from endowment held by:

Alfred University, Schedule 2, (Maintenance)..	4,028 78	
Alfred University, Schedule 3, (Scholarships, etc.)	1,259 04	
Alfred University, Schedule 12 (Seminary).....	103 30	
Other Corporations, Schedule 4, (College and Academy).....	9,423 52	
Other Corporations, Schedule 12, (Seminary)...	3,214 13	

Income from operation of the University, Schedule 5	12,501 01	
---	-----------	--

Income from miscellaneous sources, Schedule 6....	8,119 21	
---	----------	--

Bills Payable.....	10,800 00	
--------------------	-----------	--

Total.....		\$49,505 43
------------	--	-------------

Expenditures

Maintenance, Schedule 7, (College and Academy)...	18,060 21	
---	-----------	--

Maintenance, Schedule 12, (Seminary).....	3,076 17	
---	----------	--

Miscellaneous Purposes, Schedule 8.....	9,972 87	
---	----------	--

Special Purposes, Schedule 9.....	5,995 77	
-----------------------------------	----------	--

Borrowed Money repaid:

Bills Payable.....	12,100 00	
--------------------	-----------	--

Carried forward June 1, 1907:

Cash in Bank (Common Income).....	\$4 99	
-----------------------------------	--------	--

Cash in Bank, (Seminary).....	295 42—	
		300 41

Total ...		\$49,505 43
-----------	--	-------------

Schedule 2

REVENUE

From Endowment held by Alfred University for maintenance and support

The University Fund:

President's Chair.....	\$ 41 97
William C. and Ida F. Kenyon Professorship of the Latin Language and Literature.....	469 30
George B. Rogers Professorship of Industrial Mechanics:	
Salary.....	589 87
Mechanical Library and Apparatus.....	90 74
Rhode Island Professorship of Mathematics....	453 74
Peter Wooden Fund.....	671 63
Centennial Fund.....	206 97
William A. Rogers Professorship of Astronomy	22 69
Boothe Colwell Davis Fund.....	37 10
General Fund.....	218 29

Gross Rentals of Real Estate Investments:

Bliss Real Estate.....	15 75
Burrell Real Estate.....	33 00
Crandall Real Estate.....	116 62
Rose Real Estate.....	445 54
Rose Real Estate, Transfer.....	300 00
Wooden Real Estate.....	212 27
Alfred Theological Seminary.....	103 30

Total.....	\$4,028 78
------------	------------

Schedule 3

REVENUE

From Miscellaneous Funds

The One Thousand Dollar Scholarship Fund:

First Seventh-day Baptist Church of Alfred....	24 36
Ladies of Alfred.....	38 87
Shiloh Seventh-day Baptist Church and Society	12 63
Seventh-day Baptist Church of Plainfield.....	38 87
Samuel N. Stillman.....	38 87
First Seventh-day Baptist Church of New York City.....	17 49
William Elbridge Witter.....	10 69
Ladies Aid Society of the Pawcatuck Seventh- day Baptist Church.....	17 69
Lillian Brown.....	31 87

Class of 1890.....	4 47	
Alleghanian Lyceum.....	7 76	
Orophilian Lyceum.....	7 76	
Alfriedian Lyceum.....	8 74	
First Genesee Seventh-day Baptist Church.....	8 74	
Charles Henry Stanton.....	7 76	
Congregational Society of Wellsville.....	8 55	
George Stillman Greenman.....	15 55	
Dennison & Sons.....	7 20	
William Russell Clarke.....	38 87	
Edgar Henry Cottrell.....	38 87	
Christ Church (Episcopal) Hornell.....	7 86	
Choir of the Pawcatuck Seventh-day Baptist Church.....	6 80	
Isaac Wheeler Fassett and Cynthia Parmenter Fassett.....	38 87	
Ella Lewis Packard.....	15 55	
Susan Minerva Burdick.....	14 30	
Frank Sullivan Smith.....	19 44	
Athenaeon Lyceum.....	7 00	
Ethan Lanphear.....	38 87	
Arthur Elwin Main.....	10 88	
Abigail Allen Memorial.....	37 59	
Enos W. Barnes Memorial.....	4 86	
International Sunshine Society.....	20 41	
First Baptist Church Wellsville.....	5 56	
Mary Brown Allen.....	11 66	
Aurelia Crandall Green Hemphill.....	11 66	
George Edward Brainard.....	5 83	
Chicago Seventh-day Baptist Church.....	6 94	
Amanda M. Burdick.....	38 87	
Salem College.....	24 62	
Alfred Lewis.....	3 88	
Malvina Amanda Burdick.....	38 87	
Clair Stevens Parkhill.....	9 73	
Frederick Augustus Owen.....	38 87	
The Class of 1904.....	4 18	
Captain John Casey Memorial.....	11 68	
Simeon Montgomery Thorp and Helen Fassett Hatch Memorial.....	38 87	
George W. Tuttle Memorial.....	5 30	
Theodore F. Seward Memorial.....	11 58	
Frank R. Green Memorial.....	5 87	
Shredded Wheat.....	4 86	
Second Brookfield Seventh-day Baptist Church.....	4 28	
Holly W. Maxson.....	4 52	
Doris Sunshine.....	3 88	906 57
<i>Fund to aid Young People Preparing for the Ministry.....</i>		62 20
<i>The Income Gift Fund.....</i>		282 50
<i>Athletic Association.....</i>		7 77
Total.....		\$1,259 04

Schedule 4

REVENUE

From endowment held in trust for Alfred University by certain other corporations, to be used for the maintenance and support of the College of Liberal Arts and of the Academy.

Seventh-day Baptist Education Society:

Literary Professorships.....		\$1,450 00
------------------------------	--	------------

Board of Trustees of the Seventh-day Baptist Memorial Fund:

Babcock Professorship of Physics.....	1,166 34	
William B. Maxson Professorship of the Greek Language and Literature.....	483 23	
Alfred University.....	11 26	
Charles Potter Professorship of History and Political Science.....	1,388 66	
Bi-Centennial Education Fund.....	164 46	
George H. Babcock Fund.....	3,042 97	
E. Lua Babcock Fund.....	1,217 20—	7,473 52

Alumni Association of Alfred University:

Kenyon-Allen Endowment Fund.....		500 00
----------------------------------	--	--------

Total		<u>\$9,423 52</u>
-------------	--	-------------------

Schedule 5

REVENUE

Accruing from the operation of the University

Tuition Fees:

Alfred Academy.....	483 00	
Alfred Academy, Teachers' Training Class....	574 00	
Alfred Academy, Union Free School No. 3....	238 74	
Union Free School No. 3....	100 00	
Union Free School No. 3....	50 00	
Union Free School No. 3....	1,000 00	
Union Free School No. 3....	100 00	
Union Free School No. 3....	500 00 -	3 045 74
College of Liberal Arts.....	5,031 10	
College of Liberal Arts, Graduation Fees.....	185 00—	5,216 10
Special Examinations.....		5 00
Department of Music.....		<u>609 50</u>
		\$8,876 34

Extra Fees for Materials, Use of Instruments, etc.:

Chemical Laboratory, College.....	617 00
Chemical Laboratory, Academy.....	17 99
Drafting tools.....	3 00
Drawing tools.....	3 00
Gymnasium	64 00
Machine Shop.....	32 00
Mechanical Library and Apparatus.....	32 14

Natural History.....	316	13	
Reading Room, College.....	111	17	
Reading Room, Academy.....	32	55	
Surveying.....	44	00	
Wood Shop.....	92	00—	1,364 98

Library:

State of New York	100	00	
Alfriedian Lyceum.....	17	40	
Alleghanian Lyceum.....	11	20	
Athenaeum Lyceum	21	80	
Orophilian Lyceum.....	28	40	
Charles Potter Professorship of History and Political Science, Transfer.....	500	00	
Re-imbursement...	35	88—	714 68

Rentals of Campus Buildings:

Burdick Dormitory.....	282	80	
Ladies Dormitory.....	1,262	21—	1,545 01
Total.....			\$12,501 01

Schedule 6

REVENUE

From Miscellaneous Sources

Subscriptions Collected:

Special Subscription for Maintenance Fund:

Account School year, 1905-06:

Barney, A. C.....	\$	10	00	
Burdick, Starr A.....		10	35	
Champlin, Charles C.....		53	00	
Deems, Rev. E. M.		25	00	
Gardiner, Charles F.....		5	00	
Hamilton, Elwood E.....		10	00	
Langworthy, John F.....		25	00	
Main, Rev. Arthur E.....		5	00	
Moland, Milo.....		5	00	
Place, Earl W.....		5	00	
Prentice, Harry W.....		25	00	
Reed, Mabel.....		5	00	
Rosebush, Judson G.....		25	00	
Schoonmaker, Frederick P.....		25	00	
Stillman, Edwin A.....		25	00—	258 35

Indebtedness Notes 1887:

Sheppard, Mark.....				100 00
---------------------	--	--	--	--------

Account Babcock Hall of Physics:

Stanton, Charles H.....				25 00
-------------------------	--	--	--	-------

Account Physical Apparatus:

Babcock, George L.....				250 00
------------------------	--	--	--	--------

Account Improvements (Bath Room Babcock Hall)

Babcock, George L.....				750 00
------------------------	--	--	--	--------

TREASURER'S REPORT—INCOME

31

Account Betterment Fund:

Allen, Mrs. Jane M.....	5 00
Andrews, T. P.....	10 00
Babcock, A. Elverson.....	5 00
Beach, Mrs. J. L.....	5 00
Benton, Charles E.....	50 00
Burdick, LeRoy.....	5 00
Burdick, Mrs. Sarah.....	250 00
Clarke, Mrs. Ophelia S.....	100 00
Class of 1907, Alfred University.....	2 25
Crandall, Mrs. Euphemia E.....	10 00
Cottrell, Rev. George S. M.....	100 00
Cassoday, John B.....	50 00
Davidson, John N.....	250 00
Davis, H. Eugene.....	5 00
Drummond, Terrence M.....	5 00
Dann, Horace E.....	200 00
Davis, Boothe Colwell.....	50 00
Drummond, W. E.....	10 00
Davis, Mrs. Fannie.....	5 00
Everts, Mrs. S. B.....	25 00
Fenner, Andrew J.....	50 00
Greenman, George S., Estate of (Bequest).....	2,100 00
Green, Mrs. Huldah P.....	5 00
Green, Mrs. Sophronia B.....	50 00
Green, Walter L.....	10 00
Gamble, Edward A.....	10 00
Green, Orson C.....	300 00
Green, Mary L.....	5 00
Handlin, Mrs. James S.....	25 00
Henderson, Grace M.....	25 00
Heinemann, Mrs. Belle W.....	10 00
Lincoln Club.....	12 00
Lee, Leotia.....	3 00
Langworthy, Frank A.....	5 00
Lewis, Rev. A. H.....	10 00
Maxson, Mrs. E. R.....	100 00
Maxson, Ethel E.....	25 00
Marvin, Eugenia.....	10 00
Moot, Adelbert.....	50 00
Murphy, Thomas.....	10 00
Pomeroy, Eugene C.....	100 00
Place, Artemesia.....	1 00
Place, Mrs. Ellen B.....	10 00
Randolph, Franklin F.....	1 00
Rogers, L. T.....	10 00
Rogers, Agnes.....	5 00
Randolph, Rev. Lester C.....	5 00
Rogers, Charles P.....	50 00
Stevens, Frank W.....	10 00
Stillman, S. E. V., Estate of (Bequest).....	500 00
Stillman, Anna M.....	5 00
Society, Woman's Evangelical, Alfred, N. Y.,	15 00
Schoonmaker, Mrs. Frederic P.....	15 00
Stillman, Alonzo.....	100 00
Stillman, Martha R.....	10 00
Stillman, Mrs. Martha G.....	20 00

Whitford, Mrs. William C.....	50 00	
Whitford, B. Frank.....	23 00	
Whitford, Rev. William C.....	20 00	
Whitford, Adelbert L.....	5 00—	4,914 25
Bonds Receivable sold.....		1,000 00
<i>Sundry Items:</i>		
Examination Books.....	26 00	
Fuel.....	175 47	
Gas Meters.....	5 00	
Room Deposits.....	192 50	
Repairs.....	4 50	
Sundries.....	20 45—	423 92
Reimbursements,		
Babcock Professorship of Physics.....	6 51	
E. Lua Babcock Fund.....	47 07	
Insurance.....	59 50	
New York State School Ceramics.....	126 94—	240 02
Green House, Transfer.....		157 67
		<hr/>
		8,119 21

Schedule 7

EXPENDITURES

For current expenses incurred in the operation of the University (exclusive of the Theological Seminary) paid out of the Common Income and Special Income designated for salaries.

Salaries :

Teaching Force, et al.....	\$12,048 50	
Department of Music.....	609 50—	12,658 00
Repairs to Buildings.....		689 77
Janitors.....		790 00
Fuel.....		797 91
Supplies to Buildings.....		142 47
Furniture.....		416 38
Printing and Advertising.....		1,218 44
Care of Reading Room.....		60 00
President's Traveling Expenses.....		473 90
Principal's Traveling Expenses.....		20 25
Field Secretary's Expenses.....		140 83
Stenographer.....		150 00
Insurance.....		267 40
Sundries.....		209 86
Sundries, Labor and Library.....		25 00
		<hr/>
Total.....		\$18,060 21

Schedule 8

EXPENDITURES

For Miscellaneous Purposes

Improvements to Campus Buildings:

Improvements.....	841 66	
Green House.....	257 67—	1,099 33

Investments:

Bliss Real Estate.....	55 91	
Burrell Real Estate.....	102 64	
Fisher Real Estate.....	192 81	
Rose Real Estate.....	329 69	
Wardner Real Estate.....	100 00	
Wooden, Peter, Real Estate	265 72 —	1,046 77

Betterment Fund, viz:

Transfer to George Stillman Greenman Scholarship [Endowment].....	600 00	
Bonds Receivable [Received on account of Bequest].....	1,000 00	
Bonds Payable [Received on account of Sub- scription].....	100 00	
Sundry Expenses incurred in behalf of Fund	162 21	
Commissions paid to Major W. A. Calhoun....	5 00—	1,867 21

Sundry Accounts:

Interest on Notes Payable.....	1,413 86	
Interest on Bonds Payable.....	2,100 00—	3,513 86
Allen Museum.....	252 50	
Key deposits.....	7 50	
Room deposits.....	150 00	

Rebates:

Graduation Fee.....	5 00	
Gymnasium.....	1 00	
Tuition	30 00	36 00—
		446 00

Scholarships:

Alfred Academy		
Ten per cent Scholarships.....	19 00	
One Thousand Dollar Scholarships.....	39 54—	58 54
College of Liberal Arts		
Ten Per Cent Scholarships.....	701 00	
One Thousand Dollar Scholarships.....	925 16	
Competitive Scholarships.....	315 00—	1,941 16

\$9,972 87

Schedule 9

EXPENDITURES

Of Income Designated to be used for Specific Purposes Other than Salaries

Alfred Theological Seminary:

Transfer (Schedule 12)..... 103 30

Babcock Professorship of Physics:

Library and Apparatus..... 245 53

E. Lua Babcock Fund.....

1,336 15

George B. Rogers Professorship of Industrial Mechanics:

Mechanical Library and Apparatus..... 64 32

Extra Fees for Materials, etc:

Chemical Laboratory, College.....	1,153 27	
Chemical Laboratory, Academy.....	37 88	
Gymnasium.....	116 25	
Machine Shop.....	71 39	
Natural History.....	373 83	
Reading Room, College.....	139 10	
Reading Room, Academy.....	12 90	
Surveying.....	91 25	
Wood Shop.....	141 95—	2,137 82

Library:

Alfred University.....	598 30	
Alfriedian Lyceum.....	13 27	
Alleghanian Lyceum.....	13 55	
Athenaeian Lyceum.....	20 89	
Orophilian Lyceum.....	19 14—	665 65

The Income Gift Fund (Interest Paid Beneficiaries)

399 00

The Charles Potter Professorship of History and Political Science, Transfer.....

500 00

Alfred Academy:

Books and Apparatus..... 1 70

International Scholarship Society:

Tuition..... 42 30

Mrs. George H. Babcock:

Payment of Note..... 500 00

 \$5,995 77

Schedule 10

DEBT STATEMENT COMMON INCOME

DEBIT

Bonds Payable, issue of 1898.....		\$34,900 00
Bills Payable.....		22,500 00
Due "Special Income".....		3,632 78
Accrued interest on Debt.....		175 00
Bills audited, not paid:		
Repairs.....	189 35	
Sundries.....	34 00	
Green House.....	7 50	
Physical Library and Apparatus.....	2 50	
Field Secretary.....	23 47	
Fuel.....	231 88	
College Chemistry.....	21 09	
Academy Books and Apparatus.....	103 00	
Supplies.....	59 24	
Furniture.....	164 95	
Betterment Fund.....	50 72	
Printing and Advertising.....	221 80	
Janitors.....	95 00	
Machine Shop.....	1 83—	1,205 33
Salaries, June.....		1,202 50
		<u>\$63,616 61</u>

CREDIT

Debt Fund, Subscription Notes of 1887 of doubtful value.....	1,320 00	
Debt Fund, Subscription Notes of 1887.....	2,978 30	
Memorial Hall Notes.....	236 24	
Memorial Hall Notes of doubtful value.....	107 72	
Babcock Hall of Physics:		
Subscriptions.....	755 00	
Tuition Notes.....	224 35	
Accrued interest on Endowment held in trust by Alfred University.....	1,957 94	
Overdrafts, "Special Income "		
Babcock Professorship of Physics.....	1,120 39	
Botany.....	12 52	
College Chemistry.....	235 77	
Academy Chemistry.....	19 89	
Machine Shop.....	3 39	
College Reading Room.....	10 53	
Cash in Bank.....	4 99—	7,559 31
Net Debt.....		<u>\$56,057 30</u>

Schedule 11

SPECIAL INCOME BALANCES

CREDIT

George B. Rogers Professorship of Industrial Mechanics, Mechanical Library and Apparatus....		373 23
Fund to Aid Young People Preparing for the Ministry.....		398 22
Charles Potter Professorship of History and Political Science.....		645 80
E. Lua Babcock Fund.....		804 89
Allen Hall.....		10 00
Room Deposits.....		180 00
Rose Block, Reimbursement.....		1 00
International Scholarship Society.....		105 20
One Thousand Dollar Scholarships:		
The Samuel N. Stillman.....	38 87	
The William Elbridge Witter.....	10 69	
The Lillian Brown.....	38 87	
The Charles Henry Stanton.....	7 76	
The George S. Greenman.....	15 55	
The Dennison & Sons.....	7 20	
The William Russell Clarke.....	38 87	
The Edgar Henry Cottrell.....	38 87	
The I. W. and C. P. Fassett.....	38 87	
The Ella Lewis Packard.....	15 55	
The Frank Sullivan Smith.....	19 44	
The Ethan Lanphear.....	38 87	
The Enos W. Barnes Memorial.....	4 86	
The Mary Brown Allen.....	11 66	
The Aurelia Crandall Green Hemphill.....	11 66	
The George Edward Brainard.....	5 83	
The Amanda M. Burdick.....	38 87	
The Alfred Lewis.....	3 88	
The Melvina Amanda Burdick.....	38 87	
The Frederick Augustus Owen.....	38 87	
The Captain John Casey Memorial.....	11 68	
The Simeon Montgomery Thorpe and Helen Fassett Hatch Memorial.....	38 87	
The George W. Tuttle Memorial.....	5 30	
The Theodore F. Seward Memorial.....	11 58	
The Frank R. Green.....	5 87	
The Shredded Wheat.....	4 86	
The H. W. Maxson.....	4 52	
The Doris Sunshine.....	3 88—	550 47
Extra Fees for Material, etc.		
Gymnasium.....	77 09	
Natural History.....	41 32	
Surveying Instruments.....	36 79	
Reading Room, Academy.....	19 68—	174 88
Library:		
Alfriedian Lyceum.....	1 57	
Athenaeum Lyceum.....	4 82	
Alleghanian Lyceum.....	19	
Orophilian Lyceum.....	9 23	
Alfred University.....	373 28—	389 09
		\$3,632 78

Schedule 12

ALFRED THEOLOGICAL SEMINARY

INCOME ACCOUNT

From June 1, 1906, to June 1, 1907

Revenue

CASH IN BANK JUNE 1, 1906.		\$ 54 16
INCOME FROM ENDOWMENT HELD IN TRUST BY:		
Seventh day Baptist Education Society.		1,293 41
<i>Board of Trustees of the Seventh-day Baptist</i>		
<i>Memorial Fund:</i>		
Plainfield Professorship of Doctrinal Theology	450 31	
Professorship of Church History and Homiletics	362 63	
Nathan V. Hull Professorship of Pastoral		
Theology.	79—	813 73
<i>Alfred University:</i>		
Nathan V. Hull Professorship of Pastoral		
Theology.	71 58	
Professorship of Church History and Homiletics	9 00	
Plainfield Professorship of Doctrinal Theology	2 00	
Theological Department.	20 72—	103 30
Sundries.		40
CONTRIBUTIONS FOR MAINTENANCE, ETC., through the		
<i>Seventh-day Baptist Education Society, viz:</i>		
Churches and Individuals.	756 56	
The Memorial Board from the George H.		
Babcock Discretionary fund, viz:		
Maintenance.	300 00	
Library.	50 00	
	350 00—	\$1,106 50
		<hr/>
		\$3,371 59

Expenditures**Salaries:**

Teaching Force, et al.....	\$2,437 00	
Fuel.....	103 86	
Janitors.....	60 00	
Supplies.....	12	
Sundries.....	216 52	
Library.....	191 51	
Printing and Advertising.....	10 90	
Reading Room.....	1 26	
Young People preparing for the Ministry.....	55 00	
Cash in Bank June 1, 1907.....	295 42—	\$3,371 59

Debt Statement Common Income**DEBIT**

Bills Audited, not paid:

Sundries.....	25 00
---------------	-------

ASSETS

Cash in Bank.....	295 42
-------------------	--------

ENDOWMENT REPORT

Schedule 13

SUMMARY OF ENDOWMENT

Held by the Treasurer on June 1, 1907

Debtor

The University Fund, Schedule 14.....	\$88,625 88
The Scholarship Fund, Schedule 15.....	29,454 58
The Income Gift Fund, Schedule 16.....	8,800 00
Total Endowment.....	\$126,880 46

Creditor

Investments, Schedules 16, 19, 20:

Real Estate Mortgages.....	\$68,429 40
Real Estate subject to Contract of Sale.....	5,124 98
Real Estate.....	14,015 25
Corporate Bonds.....	6,450 00
Corporate Stocks.....	2,560 00
Bills Receivable with Collateral Security.....	16,163 58
Certificate of Indebtedness.....	1,241 15
Endowment Notes, Schedule 21, (good).....	4,150 84
Endowment Notes (of doubtful value).....	7,351 92

Cash Awaiting Investment, Schedule 17

University Fund.....	33 76
Scholarship Fund.....	1,269 58
Income Gift Fund.....	90 00 —
	1,393 34
	\$126,880 46

Schedule 14

THE UNIVERSITY FUND

This fund consists of endowment notes, money, securities, and real estate given, bequeathed, or devised to the University, to be invested and kept invested, the income alone to be used, either for the maintenance of the University generally, or for the maintenance of a specific department of it. In some instances the gifts or legacies have been designated by special names.

The column below at the left shows the investments, endowment notes considered good and cash credited to the several named funds; the column at the right includes the investments, cash, and endowment notes and donated securities which the University has not yet realized upon.

<i>Investments:</i>	<i>Names of Funds:</i>	<i>Total Endowments</i>
\$ 925 00	President's Chair.....	\$ 2,325 00
10,343 21	William C. and Ida F. Kenyon Professorship of the Latin Language and Literature...	10,543 21
15,000 00	George B. Rogers Professorship of Industrial Mechanics.....	15,100 00
10,000 00	Rhode Island Professorship of Mathematics.....	10,000 00
14,802 16	Peter Wooden Fund.....	18,344 23
4,608 00	Centennial Fund.....	4,608 00
500 00	William A. Rogers Professor- ship of Astronomy.....	500 00
817 50	Boothe Colwell Davis Fund...	817 50
1000 00	Francis Asbury Palmer Fund..	1,000 00
15,045 68	General Fund.....	20,122 60
3,579 20	Nathan V. Hull Professorship of Pastoral Theology.....	3,579 20
450 00	Professorship of Church History and Homiletics.....	550 00
100 00	Plainfield Professorship of Doc- trinal Theological....	100 00
1,036 14	Theological Department.....	1,036 14
<hr/> \$78,206 89		<hr/> \$88,625 88

Schedule 15

THE SCHOLARSHIP FUND

The One Thousand Dollar Scholarship Fund consists of money and securities given or bequeathed to the University, to be invested and kept invested, the income alone to be used to pay the tuition fees of worthy students.

The income only of the other funds is used for the purposes designated by the founders of the funds.

The column below at the left shows the amount credited to the several funds on June 1, 1906, the column at the right, the amount credited on June 1, 1907; the column in the middle, the names of the funds.

1906 *One Thousand Dollar Scholarships* 1907

GROUP I

\$ 626 72	The First Seventh-day Baptist Church of Alfred.....	655 85
1,000 00	The Ladies of Alfred.....	1,000 00
324 98	The Shiloh Seventh-day Baptist Church and Society.....	374 98
1,000 00	The Seventh-day Baptist Church of Plainfield.....	1,000 00
1,000 00	The Samuel N. Stillman.....	1,000 00
450 00	The First Seventh-day Baptist Church of New York City.....	500 00
275 00	The William Elbridge Witter....	350 00
455 00	The Ladies' Aid Society of the Pawcatuck Seventh-day Baptist Church.....	480 00
1,000 00	The Lillian Brown.....	1,000 00
40 00	The Class of 1879.....	50 00

GROUP II

115 00	The Class of 1890.....	184 00
200 00	The Alleghanian Lyceum.....	250 00
200 00	The Orophilian Lyceum.....	225 00
225 00	The Alfredian Lyceum.....	225 00
225 00	The First Genesee Seventh-day Baptist Church.....	225 00
200 00	The Charles Henry Stanton.....	200 00
219 77	The First Congregational Society of Wellsville.....	246 77
400 00	The George Stillman Greenman..	1,000 00
185 00	The Dennison & Sons.....	185 00
1,000 00	The William Russell Clarke.....	1,000 00

GROUP III

1,000 00	The Edgar Henry Cottrell.....	1,000 00
46 04	The James Reed Irish.....	47 79
	The Christ Church (Episcopal)	
202 00	Hornell.....	227 00
	The Choir of the Pawcatuck Sev-	
175 00	enth-day Baptist Church.....	225 00
	The Isaac Wheeler Fassett and	
1,000 00	Cynthia Parmenter Fassett.....	1,000 00
400 00	The Ella Lewis Packard.....	500 00
97 00	The Class of 1892.....	97 00
367 27	The Susan Minerva Burdick.....	467 27
	The Phebe Ann Stillman (Dormant)	1,000 00
	The Abby Kinsley Witter " "	1,000 00

GROUP IV

500 00	The Frank Sullivan Smith.....	500 00
	The Ezra Potter Crandall(Dormant)	150 00
180 00	The Athenaeum Lyceum.....	200 00
	The Martin Luther and Ella Norris	
95 00	Rumpff.....	95 00
	The Ira Babcock Crandall (Dor-	
32 64	mant).....	150 00
	The Nathan Vars Hull.....	36 39
1,000 00	The Ethan Lanphear.....	1,000 00
280 00	The Arthur Elwin Main.....	285 00
967 00	The Abigail Allen Memorial.....	1,000 00
125 00	The Enos W. Barnes Memorial...	125 00

GROUP V

525 00	The International Sunshine Society	692 66
18 91	The Charles Manning Lewis.....	20 66
	The First Baptist Church, Wells-	
143 00	ville.....	143 00
300 00	The Mary Brown Allen.....	400 00
	The Aurelia Craudall Green	
300 00	Hemphill.....	400 00
62 70	The Wardner Carpenter Titsworth	65 85
150 00	The George Edward Brainard....	202 00
	The Chicago Seventh-day Baptist	
178 50	Church.....	221 00
1,000 00	The Amanda M. Burdick.....	1,000 00
94 50	The " Alfred The Great "	94 50

GROUP VI

23 06	The Thomas Rudolph Williams..	25 06
633 50	The Salem College.....	730 25
100 00	The Alfred Lewis.....	150 00
1,000 00	The Melvina Amanda Burdick....	1,000 00
10 00	The Willis Sedgwick Merriam....	15 00
	The Mary Grace Stillman(Dormant)	1,000 00
250 00	The Clair Stevens Parkhill.....	250 00
	The Harriet Nye Crandall(Dormant)	100 00
	The Sardinia Greenman Crandall	
	(Dormant).....	100 00
1,000 00	The Frederick Augustus Owen...	1,000 00

TREASURER'S REPORT—ENDOWMENT

43

GROUP VII

107 50	The Class of 1904.....	132 60
25 00	The George Wesley Rosebush....	25 00
	The Truman Wilcox Saunders	
5 00	Memorial.....	5 00
	The Madelia Adelaide Stillman	
	Memorial (Dormant).....	1,000 00
500 00	The Captain John Casey Memorial	531 40
	The Simeon Montgomery Thorp	
	and Helen Fassett Hatch Me-	
1,000 00	morial.....	1,000 00
136 00	The Geo. W. Tuttle Memorial....	188 00
13 05	The Rev. Seneca Howland.....	13 05
298 00	Theodore F. Seward Memorial. .	298 00
46 00	The Sarah Smith Evans Memorial	46 00

GROUP VIII

	The Andrew Jackson Rugg Me-	
1 00	morial.....	1 00
85 90	The Margaret Macdonald....	14 00
151 00	The Frank R. Green.....	163 00
14 00	The Riverside Branch No 1.....	Transferred
125 00	The Shredded Wheat.....	125 00
26 00	The Charles D. Larkins.....	26 00
45 50	The Plainfield, N. J.....	45 50
10 00	The William Colgrove Kenyon....	10 00
31 00	The Japanese.....	31 00
11 00	The State of Minnesota.....	11 00

GROUP IX

	The William Henry Crandall	
	(Dormant).....	100 00
	The Helen Mar Crandall(Dormant)	100 00
	The Second Brookfield Seventh-day	
110 00	Baptist Church.....	135 00
41 00	The Cynthia Westover Alden....	41 00
	The Emmeline Truman Crandall	
	(Dormant).....	1,000 00
116 00	The Holly W. Maxson.....	116 00
100 00	The Doris Sunshine.....	200 00
5 00	The Clyde Rogers.....	5 00
	The Charles Eugene Hull Me-	
	morial.....	125 00
	Elizabeth Gorton Middaugh Me-	
	morial.....	1,000 00

\$24,201 04

1,600 00

200 00

\$26,001 04Fund to Aid Young People Pre-
paring for the Ministry.....

Athletic Association Fund.....

\$27,654 59

1,600 00

200 00

\$29,454 59

Schedule 16

THE INCOME GIFT FUND

This fund consists of money, securities and real estate received by the University as absolute gifts; upon the principal of which a certain rate of interest is being paid to the donor, or to some other person designated by him, during the life of the beneficiary.

The column below at the left shows all of the gifts received under such conditions; the column at the right, the gifts upon which the University is now (June 1, 1907) paying interest.

<i>Gifts:</i>	<i>Donors:</i>	<i>Obligations:</i>
	1898-99:	
\$ 2,000 00	H. Alice Fisher, Northboro, Mass.	\$ 2,000 00
	1902-03:	
500 00	Mary Grace Stillman, Potter Hill,	
	R. I.	500 00
1,000 00	Phebe Ann Stillman, Mariner	
	Harbor, S. I.	1,000 00
1,200 00	Abby Kinsley Witter, Westerly,	
	R. I.	1,200 00
100 00	William H. Crandall, Alfred.	100 00
100 00	Helen M. Crandall, Alfred.	100 00
1,000 00	Ethan Lanphear.	
900 00	Lewis Berry, Independence.	900 00
	1903-04:	
500 00	Phebe Ann Stillman, Mariner	
	Harbor, S. I.	500 00
150 00	William H. Crandall, Alfred.	150 00
150 00	Helen M. Crandall, Alfred.	150 00
	1904-05:	
800 00	Alonzo Stillman, Alfred.	800 00
100 00	William H. Crandall, Alfred.	100 00
100 00	Helen M. Crandall, Alfred.	100 00
	1905-06:	
1,000 00	Hannah Crandall, Westerly, R. I.	1,000 00
200 00	Alonzo Stillman, Alfred.	200 00
<hr/>		<hr/>
\$ 9,800 00		\$ 8,800 00

The Gifts upon which the University is now paying interest are invested as follows:

Mortgage on house and lot in Alfred, at 6 per cent	
February 1, 1903; principal unpaid.	\$ 2,000 00
Mortgage on house and lot in Alfred, at 6 per cent	
Sept. 1, 1905, principal unpaid.	1,000 00
Mortgage on house and lot in Alfred, at 6 per cent	
Aug. 1, 1906, principal unpaid.	150 00
Mortgage on house and lot in Worcester, Mass., at	
5 per cent, Oct. 5, 1906, principal unpaid.	2,000 00
House and lot in Alfred, sold October 28, 1902, to be	
paid in installments, 6 per cent; principal unpaid	1,500 00
Corporate Stocks.	700 00
Bills receivable, with collateral security.	1,060 00
Bills receivable [Donated].	300 00
	<hr/>
Cash awaiting investment.	\$3,710 00
	90 00
	<hr/>
Total obligations, Schedule 13.	\$8,800 00

Schedule 17

INVESTMENT ACCOUNT

[Showing Changes in Securities]

Receipts

Cash on hand June 1, 1906:		
The University Fund.....	\$105 09	
The Scholarship Fund.....	40 29	
The Income Gift Fund.....	940 00—	1,085 38
Collected for account of		
Real Estate Mortgages.....	8,610 10	
Real Estate Subject to Contract of Sale.....	325 00	
Notes secured by Collateral.....	1,566 42	
Corporate Bonds.....	3,150 00	
Cash Additions to Endowments, Schedule 18:		
The University Fund.....	4,594 59	
The Scholarship Fund.....	2,453 54—	21,784 94

Disbursements

Invested as follows:		
Real Estate Mortgages.....	9,800 00	
Notes secured by Collateral.....	3,850 00	
Certificates of Indebtedness.....	1,241 15	
Corporate Bonds.....	1,000 00	
Peter Wooden Estate.....	4,000 00	
Peter Wooden Fund, bills paid.....	200 45	
Rose Real Estate.....	300 00	
Cash Awaiting Investment, Schedule 13:		
The University Fund.....	33 76	
The Scholarship Fund.....	1,269 58	
The Income Gift Fund.....	90 00—	1,393 34
		<u>\$21,784 94</u>

Schedule 18

ADDITIONS TO ENDOWMENT FUND

June 1, 1906 to June 1, 1907

The University Fund

Peter Wooden Fund.....	3,028 00	
Centennial Fund.....	46 50	
Francis Asbury Palmer Fund.....	1,000 00	
General Fund:		
Estate of Mrs. Olive Lanphear (Request).....	520 00—	4 594 50

The Scholarship Fund

One Thousand Dollar Scholarships:

GROUP I

The First Seventh-day Baptist Church of Alfred...	29 13
The Shiloh Seventh-day Baptist Church and Society	50 00
The First Seventh-day Baptist Church of New York City.....	50 00
The William Elbridge Witter.....	75 00
The Ladies' Aid Society of the Pawcatuck Seventh-day Baptist Church.....	25 00
The Class of 1879.....	10 00

GROUP II

The Class of 1890.....	69 60
The Alleghanian Lyceum.....	50 00
The Orophilian Lyceum.....	25 00
The First Congregational Society of Wellsville.....	27 00
The George Stillman Greenman.....	600 00

GROUP III

The James Reed Irish.....	1 75
The Christ Church [Episcopal] Horneil.....	25 00
The Choir of the Pawcatuck Seventh-day Baptist Church.....	50 00
The Ella Lewis Packard.....	100 00
The Susan Minerva Burdick.....	100 00

GROUP IV

The Athenaeum Lyceum.....	20 00
The Nathan Vars Hull.....	3 75
The Arthur Elwin Main.....	5 00
The Abigail A. Allen Memorial.....	33 06

GROUP V

The International Sunshine Society.....	167 66
The Charles Manning Lewis.....	1 75
The Mary Brown Allen.....	100 00
The Aurelia Crandall Green Hemphill.....	100 00
The Wardner Carpenter Titsworth.....	3 15
The George Edward Brainard.....	52 00
The Chicago Seventh-day Baptist Church.....	42 50

GROUP VI

The Thomas Rudolph Williams.....	2 00
The Salem College.....	96 75
The Alfred Lewis.....	50 00
The Willis Sedgwick Merriam.....	5 00

GROUP VII

The Class of 1904.....	25 10
The Captain John Casey Memorial.....	145 00
The George W. Tuttle Memorial.....	52 00

GROUP VIII

The Frank R. Green Memorial.....	12 00
----------------------------------	-------

GROUP IX

The Second Brookfield Seventh-day Baptist Church	25 00	
The Doris Sunshine.....	100 00	
The Charles Eugene Hull Memorial.....	125 00	
The Elizabeth Gorton Middaugh Memorial.....	1,000 00—	3,453 54

The Income Gift Fund

H. Alice Fisher Gift of 1898-99.....	2,000 00
	<hr/>
	\$10,048 04

DECREASE OF ENDOWMENT

Peter Wooden Fund, Bills paid.....	200 45
	<hr/>
Net Increase.....	\$9,847 59

Schedule 19

INVESTMENTS

THE UNIVERSITY FUND

Real Estate Mortgages

All of which yield six per cent interest. No. 8 has additional security, consisting of policy in Equitable Life Assurance Society for \$1,000, and five shares of The Alfred Mutual Loan Association. No. 15 has additional security, consisting of Life Insurance policy for 200 pounds in the Caledonian Fire and Life Insurance Co. of Edinburgh, Scotland.

No.	Date	Nature	Location	Principal	Principal Unpaid
1	June 19, 1888	Village Lots, Alfred		\$ 500 00	\$ 450 00
2	April 2, 1900	Farm, West Almond		2,000 00	2,000 00
3	Sept. 11, 1899	House and Lot, Alfred		1,050 00	550 00
5	Nov. 20, 1900	Village Lots, Wellsville		2,000 00	1,100 00
8	Feb. 1, 1902	House and Lot, Alfred		1,000 00	1,000 00
9	May 26, 1902	Carriage Factory, Hornell		2,500 00	2,500 00
15	Oct. 1, 1902	House and Lot, Alfred		2,300 00	2,300 00
16	Jan. 25, 1899	House and Lot, Wellsville		850 00	600 00
18	May 25, 1900	House and Lot, Hornell		800 00	528 00
21	Apr. 19, 1901	Farm, Richburg		330 00	189 00
22	Dec. 14, 1867	Farm, Little Genesee		600 00	600 00
23	Aug. 1, 1899	House and Lot, Hornell		1,200 00	1,050 00
25	Oct. 17, 1870	Farm, Independence		1,000 00	700 00
26	Oct. 27, 1902	House and Lots, Angelica		2,000 00	2,000 00
28	July 28, 1902	House and Lot, Wellsville		575 00	575 00
29	Mch. 1, 1897	House and Lot, Plainfield, N. J.		800 00	700 00
33	Dec. 7, 1898	House and Lot, Wellsville		550 00	31 00

36	Aug. 1, 1899	House and Lot, Tonawanda	1,600 00	900 00
37	July 5, 1899	House and Lot, Wellsville	350 00	281 42
40	May 19, 1903	Village Lots, Plainfield, N. J.	2,500 00	500 00
41	Apr. 28, 1871	Farm, Independence	1,150 00	1,100 00
42	May 2, 1904	House and Lots, Wellsville	9,000 00	5,805 00
43	Aug. 6, 1903	" " " "	7,000 00	1,900 00
44	Mar. 29, 1902	Farm and Village Lots, Hornell	1,100 00	1,000 00
45	Nov. 1, 1904	Farm, Alma	2,000 00	2,000 00
46	June 1, 1905	House and Lot, Wellsville	3,600 00	3,600 00
47	Sept. 6, 1905	Store and Lot, Wellsville	4,000 00	4,000 00
48	July 1, 1905	Farm, Palo Pinto, Texas	350 00	150 00
50	Jan. 1, 1906	Village Lots, Wellsville	5,800 00	3,800 00
51	Nov. 1, 1906	Farm, Moutague, Texas	550 00	550 00
52	Feb. 1, 1907	Farm, Latah, Idaho	3,000 00	3,000 00
53	Jan. 1, 1907	Farm, Eastland, Texas	500 00	500 00
				<hr/>
				\$45,959 40

Real Estate Subject to Contract of Sale

House and Lot in Wellsville, sold for \$500 00, Dec. 23, 1902, six per cent, principal unpaid.....	90 00
House and Lot in Hornell, sold for \$1,700 00	1,040 00
" " " " " \$1,400 00	1,045 00
" " " " " \$2,350 00	1,474 98
<hr/>	
\$3,609 98	

Real Estate

Acquired to protect mortgage investments:		
Bliss Building, part of business building, Alfred, June 1, 1899.....	2,090 25	
Crandall Real Estate, Alfred, June 1, 1903.....	4,125 00	
Acquired as an investment:		
Rose Real Estate, Alfred, Oct. 1, 1905.....	3,800 00	
Acquired by will:		
Wooden Real Estate, Plainfield, N. J.....	4,000 00—	14,015 25

Corporate Bonds

W. C. Belcher Land Mortgage Company, six per cent, viz:		
Debenture Bonds Series C, Nos. 73, 74, 76, 81, 87, 88, 89, 90, 91.....	950 00	
Debenture Bonds, Series M, Nos. 56, 57.....	700 00	
Debenture Bonds, Series M, Nos. 80, 93 (Donated)	700 00	
Hornell Electric Railroad Company, four per cent No. 111.....	500 00	
Farmer Loan & Trust Company, Five per cent, viz:		
Debenture Bonds, Series L, C, No. 20 (Donated)	500 00	
Debenture Bonds, Series B, S, No. 67 (Donated)	200 00—	3,550 00

Corporate Stocks

Dunellen Realty Company (Donated) Ctf. No. 28	100 00	
Alfred Telephone and Telegraph Company [Donated] Ctf. No. 15.....	10 00—	110 00

Bills Receivable, with Collateral Security

Consisting of life insurance policies appraised at their cash surrender value, and other sound securities. All of the notes yield six per cent interest.

No.	Date	Residence of maker	Principal	Principal Unpaid
301	Mar. 14, 1898	Coshocton, O.	100 00	100 00
302	June 19, 1897	Coshocton, O.	300 00	199 00
303	April 10, 1899	Buffalo	500 00	199 42
304	Aug. 15, 1900	"	425 00	400 00
305	July 10, 1900	"	450 00	425 00
306	Jan. 1, 1903	Alfred	1,000 00	1,000 00
307	May 4, 1903	"	500 00	500 00
308	May 12, 1899	Richburg	200 00	200 00
309	May 20, 1902	"	500 00	500 00
310	Feb. 25, 1903	Jamestown	1,500 00	300 00
311	June 27, 1900	"	400 00	400 00
312	July 18, 1900	Plainfield	250 00	250 00
314	Sept. 7, 1898	Angelica	150 00	150 00
315	Sept. 7, 1898	"	150 00	150 00
316	Apr. 25, 1901	Hornell	200 00	200 00
317	Apr. 25, 1901	"	100 00	100 00
319	July 1, 1897	Alfred	500 00	500 00
322	July 5, 1901	Hornell	80 00	80 00
325	April 9, 1900	Buffalo	450 00	425 00
326	May 1, 1907	Alfred	50 00	50 00
327	May 12, 1907	Hornell	650 00	650 00
328	May 15, 1907	"	100 00	100 00
331	May 30, 1907	Alfred	2,000 00	2,000 00— \$8,869 42

Certificates of Indebtedness

No. 1	Village of Alfred.....	\$517 24
No. 2	Town of Alfred.....	508 91
No. 3	Town of Alfred.....	215 00— \$1,241 15

Total Investments for account of University Fund \$77,355 20

Schedule 20

INVESTMENTS

THE SCHOLARSHIP FUND

Real Estate Mortgages

All of which yield six per cent interest.

No.	Date	Nature	Location	Principal	Principal Unpaid
701	June 13, 1902	House and Lot,	Wellsville	1,000 00	1,000 00
703	Oct. 11, 1901	Farm,	North Loup, Neb.	2,000 00	1,700 00
704	Dec. 31, 1900	House and Lot,	Canisteo	2,000 00	2,000 00
706	Dec. 1, 1902	H. L. & Store Building,	Canisteo	1,150 00	1,050 00
707	Dec. 20, 1892	Farm,	Alfred	300 00	300 00
708	Feb. 4, 1899	Village Lot,	Alfred	120 00	120 00

709	Nov. 1, 1899	Farm, Hornell	1,300 00	1,300 00
710	Mar. 15, 1889	House and Lot, Alfred	1,000 00	975 00
713	Apr. 19, 1901	Farm, Richburg	330 00	225 00
714	May 2, 1904	House and Lot, Wellsville	9,000 00	1,620 00
715	Nov. 1, 1904	Farm, Alfred	730 00	530 00
716	May 15, 1904	House and Lot, Wellsville	1,200 00	1,200 00
718	July 1, 1905	Farm, Palo Pinta, Texas	350 00	200 00
719	Dec. 1, 1905	Farm, Montague, Texas	500 00	500 00
720	Jan. 1, 1906	House and Lot, Wellsville	2,000 00	2,000 00
721	Aug. 1, 1906	Farm, Fort North, Texas	1,500 00	1,500 00
722	Apr. 12, 1899	Farm, Scio	800 00	800 00
723	Sept. 3, 1902	Farm, North Loup, Neb.	300 00	300 00
				<hr/>
				\$17,320 00

Corporate Bonds

W. C. Belcher Land Mortgage Company, six per cent viz:			
Debenture Bonds, Series C. Nos. 75, 77, 102...	250 00		
Debenture Bonds, Series M. Nos. 58, 59, 60...	300 00		
Hornell Electric Railway Company, No. 110, 4 per cent	500 00		
Canisteo Valley Electric Railroad Co., Nos. 250, 251 4 per cent	200 00		
Alfred Telephone and Telegraph Co., 6 per cent gold bonds, Nos. 4, 5, 16 to 24 inclusive, 36, 37...	650 00		
The Celadon Terra Cotta Co., bond No. 63(donated)	1,000 00—	\$2,900 00	

Corporate Stocks

Canisteo Valley and Hornell Electric R. R. Co., Ctfs Nos. 51, 59	300 00		
Chicago Junction Railroad and Union Stockyards Company, six per cent (Donated) Ctf. No. A 6030	1,000 00		
Liberty Silk Company (Donated) Ctf. No. A 157...	100 00		
F. A. Owen Publishing Co. (Donated) Ctf. No. 243	100 00		
Medical Review of Reviews (Donated) Ctf. No. 7...	100 00		
Richardson-Joyce Shoe Co., (Donated) Ctf. No. 92	100 00		
Whitney Dumping Wagon Co. (Donated) Ctf. No. 33	50 00—	1,750 00	

Bills Receivable, with Collateral Security

Consisting of life insurance policies appraised at their cash surrender value, and other sound securities. All of the notes yield six per cent interest.

No.	Date	Residence of maker	Principal	Principal Unpaid
901	Oct. 21, 1902	Nunda	200 00	200 00
907	May 15, 1904	Alfred	250 00	250 00
908	May 1, 1904	Alfred	1,250 00	1,250 00
909	Mar. 9, 1905	Alfred	500 00	500 00
910	Jan. 20, 1905	New York (donated)	900 00	900 00
911	May 31, 1905	Dansville (donated)	900 00	900 00
912	May 31, 1905	Alfred (donated)	300 00	200 00
913	Oct. 29, 1903	Alfred	75 00	75 00
915	Jan. 5, 1905	Alfred	400 00	400 00
916	May 19, 1903	Alfred	200 00	175 00
917	Oct. 12, 1906	Alfred	350 00	350 00
918	May 31, 1907	Buffalo (donated)	1,000 00	1,000 00—
				\$6,200 00

Real Estate Contract

Village lot, Alfred.....	200 00	15 00 —	15 00
Total investments for account of The Scholarship Fund			\$28,185 00

Schedule 21

ENDOWMENT NOTES ET. AL

THE UNIVERSITY FUND

All of the notes excepting Nos. 608 and 609, yield six per cent interest. Nos. 601, 610, and 611 were donated by the payees; the remainder are contributions to the endowment of the University by the makers.

No.	Date	Residence of maker	Principal	Principal Unpaid
601	Apr. 26, 1900	Coshocton	200	200
602	Sept. 28, 1882	Plainfield, N. J.	100	100
603	Jan. 1, 1887	Independence	200	200
604	Nov. 28, 1883	New York City	100	100
605	May 28, 1884	Rices	100	100
607	Oct. 9, 1883	Nortonville, Kan.	100	100
608	Apr. 24, 1884	Alfred	50	20
609	May 4, 1900	Alfred	200	200
610	June 15, 1896	Plainfield, N. J.	470	470
611	June 15, 1896	Plainfield, N. J.	350	330
612	May 15, 1903	Alfred	65	65
613	July 16, 1905	San Francisco, Cal.	200	200
614	July 1, 1900	Alfred	1,800	1,800

Total of Endowment Notes et al, schedule 13,

\$3,885

June 1, 1907

Examined, compared with vouchers, and found correct.

AMOS A. SHAW, }
ORVILLE M. ROGERS, } Auditors.

BUDGET, 1907--8 [College and Academy]

COMMON INCOME

and special income for salaries

FROM ENDOWMENT HELD IN TRUST BY:

Alfred University:

President's Chair.....	45	
William C. and Ida F. Kenyon Professorship of the Latin Language and Literature.....	515	
George B. Rogers Professorship of Industrial Mechanics.....	650	
Rhode Island Professorship of Mathematics...	500	
Peter Wooden Fund.....	1,125	
Centennial Fund.....	225	
William A. Rogers Professorship of Astronomy	25	
Boothe Colwell Davis Fund.....	40	
Francis Asbury Palmer Fund.....	50	
General Fund.....	750—	3,925
One Thousand Dollar Scholarships.....		1,100

Seventh-day Baptist Education Society:

Literary Professorships.....	1,400
------------------------------	-------

Board of Trustees of the Seventh-day Baptist Memorial Fund:

Babcock Professorship of Physics.....	1,000	
William B. Maxson Professorship of the Greek Language and Literature.....	450	
Alfred University.....	10	
Charles Potter Professorship of History and Po- litical Science.....	900	
Bi-Centennial Fund.....	170	
George H. Babcock Fund.....	3,200	5,730

Alumni Association:

The Kenyon-Allen Fund.....	500
----------------------------	-----

TOTAL FROM ENDOWMENT.....	\$12,655
---------------------------	----------

FROM THE OPERATION OF THE UNIVERSITY:

Tuition Fees:

Alfred Academy.....	2,400	
Alfred Academy, Teachers' Training Class....	500	
Alfred Academy, Regents' Academic Fund....	250	
College of Liberal Arts.....	4,500	
College of Liberal Arts, Graduation Fees.....	75—	7,725

Gross Rentals of Campus Buildings.....	1,400
--	-------

TOTAL COMMON INCOME, ETC.....	\$21,780
-------------------------------	----------

ESTIMATED EXPENSES

For Maintenance

Salaries:

Academy.....	3,500	
College.....	6,900	
Administration.....	1,650—	12,050
Repairs.....	700	
Janitors.....	900	
Fuel (net).....	900	
Supplies.....	200	
Furniture.....	350	
Printing and Advertising.....	1,000	
President's and Financial Secretary's Traveling Expenses.....	1,000	
Academy Principal's Traveling Expenses.....	50	
Care of Reading Room.....	60	
Stenographer.....	150	
Insurance.....	400—	5,710

For Sundry Accounts

Interest on Debt.....	3,500	
Scholarships.....	2,000	
Allen Steinheim Museum.....	250—	5,750
TOTAL ESTIMATED EXPENSES.....		\$23,510

ACKNOWLEDGMENT OF GIFTS

The Centennial Fund

This fund, the plan for which was first presented to the attention of the friends of the University seven years ago, reached the sum of \$4,708.00 on June 1, 1907. This amount has been contributed in 1656 separate contributions, thus showing the popularity of the plan. It is hoped every friend of higher education and of Alfred University will make a contribution to this fund.

Whenever one thousand dollars are subscribed and paid into the Centennial Fund from any town in the counties of Allegany and Steuben, or from any county in any state or territory, free tuition will be given to one student for the Freshman year of the College; the student to be a resident of the town or county contributing the money, and to be selected by competitive examination.

One Thousand Dollar Scholarships

[Act of 1894]

During the year two scholarships have been established conditionally, \$3,453.54 have been received on principal account, of which \$2,328.54 was paid on account of Scholarships previously founded, and \$1,125.00 on account of new Scholarships. See Treasurer's Report for details, schedule 15, page 39, and schedule 18, page 43.

September, 1906. THE CHARLES EUGENE HULL MEMORIAL SCHOLARSHIP was established conditionally by his daughter, Myrtle Belle Hull, as a memorial. \$125.00 has been paid. Mr. Hull matriculated in 1874 and after leaving school became a prosperous merchant in Scio, N. Y., and one of the town's most influential citizens.

May, 1907. THE ELIZABETH GORTON MIDDAGH MEMORIAL SCHOLARSHIP was established by John E. and Henry G. Middaugh as a memorial to their mother. Mrs. Middaugh was a graduate of the class of '62, and later received the degree of

A. M. She became very much interested in education and especially in her Alma Mater and made a large sacrifice that her sons could receive a college education. Mrs. Middaugh was a gifted literary woman, an active member of various Women's Clubs, and was frequently called upon to deliver lectures and addresses upon literary and patriotic subjects.

The Francis Asbury Palmer Fund

On Feb. 21st, 1907, the Trustees of the Francis Asbury Palmer Fund appropriated the sum of \$1000 from the increase of this fund to Alfred University to found a permanent fund, the income of which is to be used for the benefit of Alfred University as its Trustees may direct.

By vote of the Trustees of the University the fund thus started was designated the FRANCIS ASBURY PALMER FUND IN ALFRED UNIVERSITY.

Francis Asbury Palmer was born Nov. 26, 1812 of Pilgrim and Puritan Ancestry. At nineteen years of age he began a business career in New York City which was notable as well for its uprightness, ability and length as for its financial success.

He was one of a company of successful men who formed the National Broadway Bank of which he was president for over fifty years. He also organized the Broadway Savings Institution, of which he was president at the time of his death.

Mr. Palmer was a Christian and a generous philanthropist. He contributed during his life time to many schools and colleges, and had made a verbal promise to the President and Treasurer of Alfred University to include Alfred among his benevolences. The starting of the Francis Asbury Palmer Fund in Alfred University is a result of that promise.

Mr. Palmer died Nov. 1st, 1902, when nearly ninety years of age.

"The consummation of his good-will, beneficence, and exalted Christian aim and hope was attained in the founding of the Francis Asbury Palmer Fund, a noble trust organized as an undenominational institution, and conducted in the Masters' name for the encouragement of education and the service of Christianity in America."

Gifts

The Greenmanville Seventh-day Baptist Society have given \$250 to the Seventh-day Baptist Education Society, the income of which is to be paid to Alfred University to be used for the benefit of the University.

Betterment Fund

At the annual meeting of the Board of Trustees in June, 1906, a resolution was adopted establishing a Betterment Fund, to aggregate when completed one hundred thousand dollars. This Fund is to include the conditional gift from the Hon. Andrew Carnegie of \$25,000, for the construction of a library building; also funds to liquidate the indebtedness of the University, and to make improvements to buildings and equipment, and to increase the endowments. Over fifty thousand dollars, including Mr. Carnegie's pledge, have been subscribed toward this fund during the year. \$4,914 25 have been received on account of this fund during the fiscal year ending May 31, 1907,—see page 31.

Bequests

LUCINDA FORD, (1843-44). 465 volumes given to the University by Miss Ford have been received by the Library. See Librarian's Report, page 22.

GEORGE S. GREENMAN. \$2,000 have been received from his executors, and the same have been passed to the credit of the BETTERMENT FUND. See YEAR BOOK for 1905-06, page 54.

OLIVE STEEL THRALL CLARK LANPHEAR (widow of Ethan Lanphear). \$520 have been received from the executors, and the same has been passed to the credit of the GENERAL FUND. See YEAR BOOK for 1903-04, page 51.

SARAH E. VINCENT STILLMAN. \$500 have been received from her executors, and the same have been passed to the credit of the BETTERMENT FUND. See YEAR BOOK for 1905-06, page 54.

REV. NATHAN WARDNER, D. D. '45. The suit mentioned in the YEAR BOOK for 1904-05, page 51, was carried on appeal by Dr. Wardner's widow to the Supreme Court of Illinois. In the Supreme Court, as well as in the lower courts, the contention of the widow was overruled—the courts holding that she had a life interest only in the real estate, and that any conveyance made by her would be made subject to the rights of the two societies and Alfred University.

After paying debts and legacies, Dr. Wardner's residuary estate consisted of cash, \$3,219.18; household furniture, \$447.09; and the real estate described below. The use of the residuary estate was given to his widow for life, subject to a life estate in Morton Wardner in part of the real estate as noted below; and the principal of the residuary estate at her death, was given to Alfred University, The Seventh-day Baptist Missionary Society and The American Sabbath Tract Society, in equal shares. The cash and furniture have been paid and delivered to Mrs. Wardner by the executor, Horace Wardner, M. D., who has since died.

Real Estate

Homestead in the Town of Milton, Wisconsin: house and lot, valued at upward of \$1,000 00.

1260	West Harrison Street, Chicago, Ill.	Yearly rental.....	\$288 00
1262	" " " " " " " "	" " " " " " " "	288 00
1264	" " " " " " " "	" " " " " " " "	348 00

Lots 4, 5, 6 and the west 9 feet of Lot 3, Block 2, Carter H. Harrison's addition to Chicago: 3, two story, houses: 1260 and 1262 are of brick. 1260 and 1262 were devised to Morton Wardner for life.

1223	Lexington Street, Chicago, Ill.	Yearly rental.....	288 00
1225	" " " " " " " "	" " " " " " " "	212 00

Lots 36 and 37, Block 4, Carter H. Harrison's addition to Chicago: 2, two story, frame houses: 1225 has brick basement.

Lot 13, Block 10, Archer addition to Chicago. Conveyed in 1904 by the Executor for \$1,600 who claimed to be acting under power of sale in the will: the Board of Trustees of the Seventh-day Baptist Memorial Fund, trustee for the two societies and Alfred University and Mrs. Wardner joined in the conveyance. This \$1,600 was not a part of the cash mentioned above.

Lot 40 and the south half of Lot 39, Bookhaven, S. E. Gross' addition to Chicago in southeast quarter of Section 23, Township 38 North, Range 14. Unimproved property; sold in 1906 for \$900, and the net proceeds of \$823 paid over to the Board of Trustees of the Seventh-day Baptist Memorial Fund pursuant to the terms of an agreement under which the net income will be paid to Mrs. Wardner for life; and at her death, the principal will be paid to the two societies and Alfred University as provided in Dr. Wardner's will.

PETER WOODEN FUND. See page 60

The Following Forms of Bequests are Recommended

I give, devise, and bequeath to ALFRED UNIVERSITY, located at Alfred, New York, the sum of.....dollars, to be safely invested, and called "The..... General Endowment Fund," the net income only to be used for the general expenses of the University.

I give, devise, and bequeath to ALFRED UNIVERSITY, located at Alfred, New York, the sum of twenty-five thousand dollars, to be safely invested, and called "TheProfessorship," the net income only, or so much thereof as may be necessary, to be used to pay the salary of the incumbent of said professorship, the surplus income, if any, to be at the disposal of the University.

I give, devise, and bequeath to ALFRED UNIVERSITY, located at Alfred, New York, the sum of one thousand dollars, to be safely invested, and called "The.....Scholarship," the net income only to be used for the payment of the term bills of some worthy and needy student; the surplus income, if any, to be at the disposal of the University.

I give, devise, and bequeath to ALFRED UNIVERSITY, located at Alfred, New York, the sum of.....dollars to be expended in the purchase of books for the Library.

Income Gifts

These gifts are absolute; but the giver, or a person named by him, receives from the University, each half year for life, an income at a rate per cent. of the gift, agreed upon in advance, in place of the interest which the money would have earned if the donor had invested it.

A form of agreement has been prepared, adapted from a form which has been used for many years by one of the largest missionary societies in this country. That society has received hundreds of thousands of dollars in this way, and the plan has worked to the mutual satisfaction of the donors and the society.

Gifts made in this way are not subject to Inheritance Taxes, which, in many states, materially diminish gifts made by will.

For details of gifts see Treasurer's Report, Schedule 16, page 42.

Income Gift Agreement

MEMORANDUM OF AGREEMENT made and entered into BETWEEN (John Doe) of (Ashaway) in the County of (Washington) and State of (Rhode Island) of the first part, and ALFRED UNIVERSITY, a corporation organized under the laws of the State of New York, of the second part.

WITNESSETH; The said (John Doe) desiring to make a donation of (Five Hundred) dollars to said ALFRED UNIVERSITY hereby pays to it, and ALFRED UNIVERSITY receives that sum as an absolute gift (subject only to the agreement of ALFRED UNIVERSITY hereinafter expressed), to be devoted to the corporate purposes of said ALFRED UNIVERSITY.

AND, in consideration thereof, ALFRED UNIVERSITY hereby agrees that so long as said John Doe* shall live, but no longer, it will pay to him the annual sum of (Twenty-five) dollars in semi-annual payments as follows: (\$12.50) on the first day of (January) next, and (\$12.50) at the expiration of each six months thereafter.

Such payments shall be made at the office of the Treasurer of ALFRED UNIVERSITY, at Alfred, N. Y., upon reasonable demand, or, at the option of the party entitled thereto, they shall be remitted to him by ALFRED UNIVERSITY in any ordinary or usual way, as instructed, and within ten days after instructions received from him.

IN WITNESS WHEREOF, the said (John Doe) has set his hand and seal, and ALFRED UNIVERSITY has caused this agreement to be executed in its corporate name by the President of its Board of Trustees, and its corporate seal to be hereunto affixed and attested by its Secretary, this first day of July in the year of our Lord, one thousand nine hundred and two.

In presence of

(John Doe) [L. S.]

ALFRED UNIVERSITY,

(Thomas Brown) as

by (Albert B. Cottrell)

to (John Doe)

President of its Board of Trustees.

(Seal)

Attest (Charles Stillman)

Secretary.

*Or Martha Doe, his mother.

NOTE.—The above is the form of agreement which has been adopted. For illustration, the form has been filled in, in parenthesis, as an agreement with respect to a gift from "John Doe."

PETER WOODEN FUND

By vote of the Board of Trustees at the Annual Meeting in 1896, all moneys received from the Executor of Peter Wooden, deceased, and the proceeds of real estate devised by Peter Wooden to Alfred University, form a permanent endowment under the name of PETER WOODEN FUND.

RECEIPTS

From Executor, previously reported.....	\$2,546 74
From sales of real estate previously reported.....	15,945 25
From sales of real estate, current year, viz :	
Lots 11 and 12, sold to John C. Daly.....	\$2,925 00
Lots 36 and 37, sold to George N. VanOrden, on account	103 00— 3,628 00
Total receipts on principal account.....	<u>\$21,519 99</u>

DISBURSEMENTS

Previously reported.....	\$2,975 31
Current year, viz :	
George F. Brown, commissions on sale of lots 11 and 12.....	100 00
Herbert G. Whipple, services in connection with sales of real estate.....	58 50
Herbert G. Whipple, legal services.....	18 00
Asa F. Randolph, professional services in collecting note transferred to University by the Executor..	23 95— 3,175 76

PETER WOODEN FUND, June 1, 1907

\$18,344 23

PETER WOODEN FUND

All real estate having been sold and the purchase price collected prior to going to press with the Year Book, final report in this matter is herewith presented as of the fifteenth day of August, 1907, viz:

By vote of the Board of Trustees at the Annual Meeting in 1896, all moneys received from the Executor of Peter Wooden, deceased, and the proceeds of real estate devised by Peter Wooden to Alfred University, form a permanent endowment under the name of PETER WOODEN FUND.

RECEIPTS

From Executor previously reported.....	\$ 2,546 74
From sales of real estate previously reported.....	18,973 25
From sales of real estate, current year, viz:	
Lots 1, 2 and 3 sold to William W. Mills.....	\$8,250 00
Lots 36 and 37, sold to George N. VanOrden balance of purchase price.....	30 00
Lot 40 sold to Alfred J. Winans, balance of purchase price.....	175 00— 8,455 00
Total receipts on principal account.....	\$29,974 99

DISBURSEMENTS

Previously reported.....	\$3,175 76
Current year, viz:	
Mortgage on Lots 1, 2 and 3 paid off.....	4,000 00
Asa F. Randolph, commissions on sale of Lots 1, 2 and 3.....	206 25
Herbert G. Whipple, services in connection with sales of real estate.....	165 00
Herbert G. Whipple, legal services.....	17 00
Herbert G. Whipple, traveling expenses....	8 80
Release of Mortgage.....	1 00— 7,573 81
PETER WOODEN FUND, August 15, 1907	\$22,401 18

COMMITTEE ON JANITORS AND SUPPLIES

A financial statement for the year ending May 31, 1907, is herewith submitted:

JANITORS

Salary of Margaret B. Fuller, Matron.....	\$ 465 00
Salary of L. S. Beyea, Supt. of Buildings, and assistants....	390 00
Salary of C. J. Parks, Janitor at Burdick Hall.....	30 00
	<hr/>
	\$885 00

FUEL

Ladies Hall (gross).....	\$ 211 68
Burdick Hall (gross).....	94 91
Academy.....	73 98
Steinheim.....	86 76
Babcock and Kenyon Halls.....	548 46
	<hr/>
	\$1,015 79

CREDIT

Gas bills collected, Ladies Hall.....	111 57
Gas bills collected, Burdick Hall.....	48 76
Gas bills collected, Babcock Hall.....	2 00—
	<hr/>
Net.....	162 33
	<hr/>
	\$853 46

FURNITURE

Ladies Hall, Dormitory.....	303 91
Ladies Hall, Dining Department.....	30 81—
Burdick Hall.....	50 76
Academy.....	48 79
Specimen cases, Steinheim.....	25 82
Kenyon Memorial Hall.....	12 62
Babcock Hall, Bath room.....	12 18
	<hr/>
	\$484 89

SUPPLIES TO BUILDINGS

Ladies Hall, Dormitory.....	96 75
Ladies Hall, Dining Department.....	22 12—
Burdick Hall.....	11 63
Academy.....	16 06
Kenyon Memorial Hall.....	1 55
Babcock Hall.....	17 38
Crayons, Gas Mantles, etc., sundry places.....	29 86
	<hr/>
	\$195 55

THEOLOGICAL SEMINARY

Janitor.....	60 00
Fuel and Lights.....	90 72
Supplies.....	30
	<hr/>
	\$151 02

SUMMARY

	App. Budget	Expended	Estimate '07-'08
Janitors.....	\$ 900 00	\$ 885 00	\$ 960 00
Fuel (net).....	900 00	853 46	840 00
Furniture.....	350 00	484 89	250 00
Supplies to Buildings.....	350 00	195 55	250 00
Theological Seminary.....	150 00	151 02	175 00
	<u>\$2,650 00</u>	<u>\$2,569 92</u>	<u>\$2,475 00</u>

REPORT OF DORMITORIES

Ladies Hall

INCOME

Rentals from Dining Department.....	381 16
Rentals from resident tenants, unfurnished rooms.....	103 00
Rentals from students and teachers, furnished rooms.....	606 05
Rentals from summer boarders and transients.....	82 00
	<u>\$1,262 21</u>

MAINTENANCE

Three-fourths Matron's salary.....	348 75
Fuel and lights (net).....	100 11
Supplies.....	118 87
Repairs on furniture.....	13 50--
	<u>581 23</u>
Net.....	<u>\$680 98</u>

BETTERMENTS

New furniture, dining department.....	30 81
New furniture, dormitory.....	290 41--
	<u>\$321 22</u>

BURDICK HALL

INCOME

Gross receipts from rentals.....	\$276 80
----------------------------------	----------

MAINTENANCE

One-fourth Matron's salary.....	\$116 25
Supplies.....	11 63
Fuel and lights (net).....	46 15
Repairs on furniture.....	21 36--
	<u>195 39</u>
Net.....	<u>\$ 81 41</u>

BETTERMENTS

New furniture purchased.....	\$29 40
------------------------------	---------

Respectfully submitted,

E. E. HAMILTON,	}	Committee.
V. A. BAGGS,		
CHARLES STILLMAN,		

COMMITTEE ON BUILDINGS AND GROUNDS

Your committee presents the following report of its doings for the year 1906-07:

E. LUA BABCOCK FUND

During the past year about 2,600 square feet of new cement walks have been laid, old walks have been repaired, trees and shrubs have been planted, and the lawns have been cared for.

FINANCIAL STATEMENT.

Balance unexpended June 1, 1906.....		\$ 635 41
Income, June 1, 1906, to June 1, 1907.....		1,217 20
Total funds available during year.....		\$1,852 61
Expended, June 1, 1906, to June 1, 1907, viz:		
Labor, divers persons, mostly students.....	\$944 53	
Material for walks, etc.....	178 23	
Trees and shrubs.....	40 28	
Water pipe and fittings.....	44 15	
Tools and repairing same.....	22 37	
New flag pole.....	13 36	
Grass seed.....	1 00	
Sundry items.....	8 97—	1,252 89
Balance unexpended, June 1, 1907.....		\$ 599 72

BUILDINGS, REPAIRS AND IMPROVEMENTS

Ladies' Hall:

Considerable new floor has been laid throughout the building, several rooms painted and decorated, some plumbing and gas fitting done, and the necessary repairs attended to as follows:

New floors, labor and material.....	\$143 17	
Painting and papering.....	111 85	
Plumbing and gas fitting.....	60 49	
Sundry items of repairs.....	69 60—	\$385 11

Burdick Hall:

Some painting and papering has been done, besides general repairs.

Painting and papering.....	\$27 68	
Sundry items of repairs.....	43 35—	\$71 03

Babcock Hall of Physics:

In this building a new bath room has been fitted up. This improvement was made possible by the generosity of Mr. George L. Babcock, who put this work in at his own expense and under his personal supervision.

Some gas fitting and the necessary repairs have been done.

Bath room.....	\$750 00	
Gas fitting.....	30 41	
Sundry items of repairs.....	91 38—	\$871 79

TRUSTEE MEETING

65

<i>University barn</i>	\$ 175 29
<i>Alfred Academy</i>	143 70
<i>Gothic</i>	15 30
<i>Kenyon Memorial Hall</i>	18 39
<i>Allen Steinheim Museum</i>	12 27
Total, repairs and improvements.	\$1,692 88

SUMMARY

	Improvements	Extraordinary	Ordinary
Ladies' Hall.....	\$37 24		\$347 87
Babcock Hall of Physics.....	780 41		91 38
Kenyon Memorial Hall.....	9 27		9 12
Allen Steinheim Museum.....	9 22		3 05
Alfred Academy.....	5 52	\$122 38	15 80
University barn, new roof.....		175 29	
Burdick Hall.....			71 03
Gothic.....			15 30
<i>Ordinary expenses</i> for repairs.....			\$553 55
<i>Extraordinary expenses</i> , not anticipated, repairs.....			297 67
<i>Improvements</i>			841 66
Total			\$1,692 88

TRUSTEE MEETINGS

June 4, 1907

The annual meetings of the Trustees of Alfred University were held at Kenyon Memorial Hall, Tuesday, June 4th, 1907, the following Trustees being present: E. E. Hamilton, P. B. McLennan, Orra S. Rogers, B. C. Davis, W. H. Crandall, Daniel Lewis, C. C. Chipman, A. A. Shaw, W. R. Clarke, D. S. Burdick, V. A. Baggs, L. C. Randolph, O. M. Rogers, Mrs. W. C. Burdick, C. Stillman.

The reports of officers of the Board and of the Faculty and the committees of the Board were received and adopted.

Treasurer William H. Crandall's report showed that the net debt of the University is \$56,057 30.

A communication from Arthur E. Main, Dean of the Theological Seminary, was read, in which he asked permission to devote the months of February, March and April of each year to the preparation of the manuscript for a book, viz., A Manual of Biblical Theology.

It was voted that the Trustees express their approval of Dean Main's plan to write a Manual of Biblical Theology, and extend their thanks to him for his disposition to do so; and that the arrangement of the details be left to the Faculty of the Theological Seminary and subject to the approval of the President of the University.

The Faculty of the Theological Seminary presented a communication in which they recommended the conferring of the Degree of Bachelor of Divinity on the following gentlemen, who have completed their course in the Seminary: Rev. Ahva J. C. Bond, A. B.; Rev. Henry N. Jordan, A. B.; Rev. Edgar D. VanHorn, A. B.

The committee on nominations named the following officers: president, Albert B. Cottrell; vice president, Elwood E. Hamilton; treasurer, William H. Grandall; secretary, Charles Stillman.

Professor Edward M. Tomlinson, Librarian, reported that there have been 1,237 volumes added to the library during the year, of which 450 were bought and 787 presented. The total number of volumes in the Library is 20,635. The contributions include 465 volumes bequeathed to the University by the late Miss Lucinda Ford and a set of the Records of the War of the Rebellion presented by the Hon. Henry E. Turner.

On motion the question of locating the site for the new library building was referred to the Executive Committee with power.

It was voted to confer the Honorary Degree of Doctor of Laws on Hon. Samuel R. Thayer, and Doctor of Divinity on Professor William C. Whitford.

Committee on Betterment Fund was continued.

SCHOLARSHIPS

The fees that students in Alfred University are required to pay are known as tuition fees, incidentals, and extra fees. The following statement shows the total tuition and incidental fees charged in the college, the allowances on account of scholarships, and the cash paid by students in each of the last five years :

YEAR	TUITION AND INCIDENTAL FEES	SCHOLARSHIPS	CASH
1902-03	3,197	1,230	1,967
1903-04	3,214	1,304	1,910
1904-05	3,525	1,468	1,926
1905-06	4,737	2,118	2,619
1906-07	5,216	1,941	3,275

Three systems of scholarships are in force in the University as follows :

TEN PER CENT. SCHOLARSHIPS. These were established many years ago on the following terms : The University agreed to pay, by allowance upon tuition fees, ten per cent. per annum on moneys donated to its funds ; but the founders of the scholarships were not to use them to the detriment of the University by selling, renting or leasing them, although they might donate the use of them to any person or persons who depended entirely upon their own exertions to defray their educational expenses. Incidental and extra fees, however, must be paid in cash by the beneficiaries of the scholarships.

ONE THOUSAND DOLLAR SCHOLARSHIPS. ACT OF 1894. These may be established conditionally on the payment of \$100, and they will continue in force so long as payments are made amounting to at least \$25 in two years, but they become permanent when the sum of \$1,000 is fully paid. The owner of a scholarship is entitled to keep one student in attendance at the University whose tuition fees, incidental fees, and extra fees, will be paid out of the income of the principal fund, if the income is sufficient to pay the same ; but if not, the remainder of such fees must be paid in cash by the student. Societies endowing scholarships conditionally, and paying at least \$25 a year toward the principal, will be allowed free tuition fees for one student every year, but the student must pay incidental and extra fees in cash.

COMPETITIVE FREE SCHOLARSHIPS. These are granted, under certain conditions, to pupils in the High Schools in the counties of Allegany, Steuben, Cattaraugus, Livingston and Wyoming, New York ; and the counties of McKean, Potter and Tioga, Pennsylvania. They are limited to students fully prepared for college, and exempt the holders from payment of tuition and incidental fees, but require the payment in cash of the nominal sum of \$2 a year.

SCHOLARSHIP BENEFICIARIES—1906-07

Ten per cent. Scholarships

College

Henry H. Allen, Canaseraga	Allie B. Dealing, Adams Centre
William E. St. C. Best, Alfred	Eugene K. DeWitt, Hornell
Albert F. Bivins, Bridgeton, N. J.	I. Mabel Dixon, Shiloh, N. J.
Fannie Bonham, Shiloh, N. J.	Hugh N. Garwood, Canaseraga
Alexander Campbell, Seneca Falls	William N. Langworthy, Alfred
Orson A. Carnahan, Bolivar	Charles J. Parks, Watkins
Clara J. Carnahan, Bolivar	Elmer S. Pierce, Humphrey Centre
Elizabeth D. Carpenter,	William G. Pope, Hornell
Westerly, R. I.	Fred S. Rogers, Alfred
Ruth M. Carpenter,	Nellie A. Saunders, Belmont
Ashaway, R. I.	Arthur Stukey, Alfred
Claude W. Cartwright, Hornell	Carl A. Sutliff, Addison
Charles W. Clarke, Brooklyn	Helen A. Titsworth, Alfred
Melvin E. Coon, Alfred	Laura E. Trowbridge, Adams Centre
Bernice R. Cottrell, Alfred	Charles H. Watson, Cuba
Jay W. Crofoot, Shanghai, China	Albert E. Webster, Albion, Wis.
Theodore G. Davis, Shanghai, China	Alton M. Young, Petersburg

Academy

Virgil Atkinson, Franklin, Ky.	Eloise Vogan, Canton, Ohio
Sarah Howard, Manchester, N. C.	Ormond S. Whitmore, Addison
Lulu Turner, Alfred	

One Thousand Dollar Scholarships

<i>The First Seventh-day Baptist Church of Alfred,</i> Mary H. Baker	[2] Alfred	College
<i>The Ladies of Alfred,</i> Fanny Luella Hood	[2] Alfred	College
<i>The Seventh-day Baptist Church of Plainfield,</i> Charles Potter Titsworth	[1, 2] Plainfield, N. J.	Academy
<i>The Samuel N. Stillman,</i> Ford S. Clarke	[1, 2] Alfred	College
<i>The First Seventh-day Baptist Church of New York City,</i> Emily Booth	[1, 2] Matlock Bridge, Eng.	College
<i>The Lillian Brown,</i> Mabel Lou Zulauf	[1, 2] Easton, Pa.	College
<i>The Alleghanian Lyceum,</i> Paul Hoffman	[2] Hornell	College
<i>The Orophilian Lyceum,</i> William M. Dunn	[1, 2] Black Creek	College
<i>The First Genesee Seventh-Day Baptist Church,</i> Flora Dunham Slade	[1, 2] Little Genesee	College
<i>The First Congregational Society of Wellsville,</i> Ethel Arvilla Childs	[1] Erie, Pa	College
<i>The Edgar Henry Cottrell,</i> Grace E. Burdick	[1, 2] Westerly. R. I.	College
<i>The Christ Church (Episcopal) Hornell</i> Deo. O. Robinson	[1, 2] Hornell	College
<i>The Isaac Wheeler Fassett and Cynthia Parmenter Fassett,</i> Earl J. Robinson	[1, 2] Friendship	College
<i>The Frank Sullivan Smith,</i> Frank Clyde Shaw	[1] West Almond	College
Mary O'Connor	[2] Wayland	College
<i>The Athenaeum Lyceum,</i> Anna I. Martin	[2] Batavia	College
<i>The Ethan Lanphear,</i> Harry Wells Langworthy	[1, 2] Alfred	College
<i>The Abigail Allen Memorial,</i> Emma Catherine Cartwright	[1, 2] Richburg	College
<i>The International Sunshine Society,</i> James Crow	[1, 2] Alfred	College

<i>The Chicago Seventh-day Baptist Church,</i>			
Welcome B. Lewis	[2]	Adams Centre	College
<i>The Amanda M. Burdick,</i>			
Garrett F. Bakker	[2]	Rotterdam, Holland	College
<i>The Salem College,</i>			
Ruth A. Rogers	[1]	Alfred	College
<i>The Melvina Amanda Burdick,</i>			
Jacob H. Randolph	[1, 2]	Alfred	College
<i>The Captain John Casey Memorial,</i>			
Fannie Bonham	[1, 2]	Shiloh, N. J.	College
<i>The Simeon Montgomery Thorp and Helen</i>			
<i>Fassett Hatch Memorial,</i>			
Alexander Campbell	[1]	Seneca Falls	College
Ruth A. Rogers	[2]	Alfred	College
<i>The Second Brookfield Seventh-day Baptist Church,</i>			
Albert Ellis Webster	[1, 2]	Albion, Wis.	College
<i>The Doris Sunshine,</i>			
Ora Pettibone	[1]	Alfred Station	Academy

Competitive Free Scholarships

Mabel Titsworth Rogers	[1, 2]	1902	Daytona, Fla.
Sarah Ethel Stevens	[1, 2]	1903	Alfred
William T. Donaldson	[2]		Purdy Creek
Huldah Anne Reed	[1, 2]	1904	Hornell
Anna Lelia Burdick	[1, 2]	1905	Nile
Inez Lillian McNett	[1, 2]		Hornell
George Alvin Place	[1, 2]		Alfred

Total Scholarship Allowances

ALFRED ACADEMY

TEN PER CENT SCHOLARSHIPS:	02-03	03-04	04-05	05-06	06-07
The Thomas B. Stillman.	\$237	\$70	\$61	\$80	\$10
All others.....	166	124	28	38	9
*ONE THOUSAND DOLLAR SCHOLARSHIPS:	106	51	41	35	39

COLLEGE OF LIBERAL ARTS

TEN PER CENT SCHOLARSHIPS:					
The Thomas B. Stillman.....	\$231	\$282	\$108	\$337	\$480
All others.....	221	218	210	250	221
*\$1000 SCHOLARSHIPS, CHURCH, etc.	379	419	512	539	475
*\$1000 SCHOLARSHIPS, PRIVATE....		120	218	398	450
COMPETITIVE FREE SCHOLARSHIPS	399	385	414	593	315

ALFRED ACADEMY

Diplomas Granted

June 23, 1907

Aubrey L. Babcock, Alfred	Victor H. Davis, Alfred
Cora E. Barber, Alfred	Iva A. Ellis, Alfred
Jesse H. Baxter,	Helen O. Langworthy, Alfred
Murfreesboro, Tenn.	John F. Randolph, Fouke, Ark.
Chloe S. Clarke, Alfred	T. Dwight Tefft, Alfred
M. Grace Coon, Alfred	Virginia Voorhees, Alfred
Ralph A. Crumb, Alfred	

Teachers' Training Class

Lulu Easton	Edna McCarthy
Jessie E. Elliott	Edna Saunders, Richburg
E. Euphemia Greene, Alfred	Minnie F. Williams, Alfred
Tressa E. Kenyon, Clifford, Pa.	Inez Williams, Alfred
Nellie S. Langworthy, Alfred	C. Maud Young, Alfred

DEGREES CONFERRED

Bachelor of Philosophy (In Course)

June 6, 1907

Garrelt Freerk Bakker,	Rotterdam, Holland
Fannie Bonham	Shiloh, N. J.
Emily Boothe	Matlock Bridge, Eng.
Alexander Campbell	Seneca Falls
Ethel Arvilla Childs	Erie, Pa.
James Craw	Alfred
Ida Mabel Dixon	Shiloh, N. J.
Ruth Evelyn Mary Graham	Angelica
Harry Wells Langworthy	Alfred
William Norton Langworthy	Alfred
Charles John Parks	Watkins
Jessie Robbins	Bradford, Pa.
Mabel Titsworth Rogers	Daytona, Florida
Frank Clyde Shaw	West Almond
Sarah Ethel Stevens	Alfred
Carl Andrew Sutliff	Addison
Charles Huber Watson	Cuba
Arlie Claude Whitford	Alfred

Bachelor of Science, (In Course)

Welcome Babcock Lewis	Adams Centre
Deo Robinson	Hornell
Earl Judson Robinson	Friendship
Howard Comstock Young	Cuba
William M. Dunn	Black Creek

Bachelor of Science in Ceramics (In Course)

Marcus Llewellyn Bell	Ithaca
Reginald Guy Cowan	Chittenango
Leon Irwin Shaw	Alfred

Master of Arts (In Course)

Cortez Randolph Clawson, Ph. B., Litt. B., A. B., '92,
Salem, West Va.

Edith Clare Putnam, A. B., Worcester, Mass.

Master of Philosophy (In Course)

Theodore Gardiner Davis, S. B., '06, Shanghai, China

Bachelor of Divinity (In Course)

Rev. Ahva John Clarence Bond, A. B.,
(Salem College '03) Nile

Rev. Edgar Delbert VanHorn, A. B.,
(Milton '03) Alfred Station

HONORARY DEGREES**DOCTOR OF DIVINITY****WILLIAM CALVIN WHITFORD**

The name of Professor Whitford was presented by Dean Main who said:

Mr. President: A graduate of Colgate University and of Union Theological Seminary; a Phi Beta Kappa for excellence of scholarship; professor of the English Bible in Alfred University and of the Hebrew and Greek in Alfred Theological Seminary; a personal friend for many years, unselfish and true; a fellow-teacher for six years, in relations of harmony absolutely unbroken; not only a man of Greek and Hebrew, of language and literature, but a man of affairs and of public spirit; a scholar catholic and thorough in spirit and method; a Christian gentleman with an untarnished name, the Reverend and Professor William C. Whitford, A. M., is one whom I am glad to commend to you for the honorary degree of Doctor of Divinity.

President Davis said:

Professor Whitford, son of Colgate, and of Union Theological Seminary, your superior training for your chosen profession has been amply proven by the fourteen years of scholarly service you have rendered to the University of your adoption.

During these years you have faithfully and ably conducted your investigations and expounded your subjects. All your work has been characterized, not only by high minded Christian character, but by a breadth of learning rarely attained.

In recognition of this distinguished service, Alfred University gladly admits you to the degree of Doctor of Divinity, and all the rights and privileges belonging thereto. My task in conferring the degree, gives an added pleasure, because of the pleasant relations we have sustained as colleagues on this faculty for the past twelve years, and because of the faithfulness with which you have supported the President in all his work.

William Calvin Whitford was born in Brookfield, Madison Co., New York. He graduated from Colgate University with honor, and was among those elected to membership in the Phi Beta Kappa Society. He entered Union Theological Seminary, New York, from which he was graduated in 1892. At the beginning of the college year, 1893-4, he assumed the work of the professorship of Biblical Languages and Literature in Alfred University, a position which he still holds. Upon the organization in 1901 of the Alfred Theological Seminary, Professor Whitford was assigned to the chair of Biblical Languages and Literature in that institution also. He is editor of the *Helping Hand*, a Sabbath School Lesson Quarterly published at Plainfield, N. J.

DOCTOR OF LAWS

ALBERT HAIGHT

Judge Haight was presented by Justice Peter B. McLennan, presiding justice of the Appellate Division, Fourth Department, Supreme Court, who said:

Mr. President: Because of the unanimous vote of the trustees of Alfred University it is my privilege to nominate Albert Haight of Buffalo, Judge of the Court of Appeals of the State of New York, as a candidate for the degree of Doctor of Laws. In thus conferring such distinguished honor upon him, I feel that the University is honoring itself. There are few who are more worthy and who are more truly entitled to the distinction which such a degree implies.

He was born in the adjoining county, at Ellicottville, N. Y. His preliminary education was acquired in the common schools and at Springville Academy. So far as known he was the ordinary boy, but he early developed traits indicating that he was to be a man of affairs and soon after reaching his majority he represented his town in the Board of Supervisors, which office he held for several years. At the age of thirty years he was elected to the office of County Judge of Erie County and held

that office until elected a Justice of the Supreme Court in 1876. He was assigned to duty on the General Term from 1884 to 1889 and until he was appointed as Associate Judge of the Second Division of the Court of Appeals. In 1895 he was elected Judge of the Court of Appeals where he has since served. It thus results that our distinguished guest has seen longer continuous service on the bench than any other in the State now living. But his long continued service is not at all the distinguishing feature of his career, but rather his faithful, conscientious devotion to duty.

Judge Haight has always been known as a man of sound judgment, faithful in the discharge of every duty and true to the highest ideals of a sturdy manhood. By his patience, laborious study and high ideals of judicial ethics he has come to be regarded as one of the greatest jurists in the State, so constituted that he could ever lend a sympathetic ear to the cry of the oppressed when such should avail, and as sternly resolute to enforce the law regardless of individual considerations when its majesty and power were at stake.

Judge Haight for more than a third of a century has worn the judicial ermine with honor to himself and with glory and credit to the Empire State. In him is illustrated the wisdom of the makers of the constitution in declaring that the judiciary shall be one of the three great branches of the government and have the power to ultimately control and define the powers of the other two. In all the crises which have occurred during almost half a century, in all the upheavals, political and otherwise, which have taken place in our body politic, our distinguished guest has stood erect, a Judge, unmoved and unaffected by the blandishments of the few or the unreasoning demands of the many, his sole purpose and object being to see to it that the Constitution was rightly construed and that the laws of the State were interpreted in such manner as that justice should be done between individuals. No man has had a greater part in interpreting and formulating the laws and declaring the rights of individuals and of corporations than has he. His vote, his influence, has always been with and upon the side of the people where permitted by the mandate of the Constitution, always on the side of right and for the betterment of humanity. Pure in his home, pure in public life, able in the

discharge of every duty which has come to him, is the tribute which is paid to our distinguished guest by all who know his work, worth and life.

It gives me very great pleasure to propose that the degree of Doctor of Laws be conferred upon Albert Haight by Alfred University.

President Davis said:

Judge Haight, son of Western New York, Senior Justice of the Empire State, distinguished member of the Court of Appeals, Alfred University is honored by your presence here today, and gladly welcomes you to adoption as an honorary alumnus.

Your thirty-five years of Judicial service, and the steady promotion you have won, until you have reached the highest tribunal in the judiciary of the State, is ample reason for the bestowal of the scholastic honor which Alfred University is pleased to confer. I therefore gladly admit you to the degree of Doctor of Laws in this University, with all the rights and privileges belonging thereto.

Albert Haight was born in Ellicottville, N. Y., 1842; educated at Springville Academy; admitted to the bar in 1863; has held several offices and was elected county judge of Erie County in 1872; justice of the Supreme Court of the Eighth Judicial District in 1876 for a term of fourteen years, and re-elected in 1890; in 1894 he was elected to the office of associate judge of the Court of Appeals for a term of fourteen years, which expires in 1908.

EDWARD WINGATE HATCH

The name of Judge Hatch was proposed by the Hon. Daniel Lewis, M. D., LL. D., of New York, who said:

Mr. President: It now becomes my privilege, and I esteem it a very great honor, to propose to you the name of the Orator of this semi-centennial occasion for the honors of this University.

After listening to the able oration of the distinguished gentleman, an introduction to you and to this audience, of Judge Hatch, would seem unnecessary. He is a native of your own county. He is distinguished for learning, ability and character. He has filled the high office of Justice of the Supreme Court of the Empire State.

He is a recognized authority on Corporate and Constitutional law in the metropolis of the State.

His exposition of constitutional law in the oration just delivered gives him rank among the greatest jurists of our day.

It is therefore a supreme pleasure to name to you the Hon. Edward W. Hatch of New York City and to propose for him the honorary degree of Doctor of Laws in Alfred University.

President Davis said:

Judge Hatch, distinguished son of Allegany county and honored citizen of Western New York, Master of Constitutional and Corporate law, Orator of this semi-centennial commencement, Alfred University bids you welcome.

The scholarly and patriotic oration with which you have honored this occasion is an epoch-making utterance, and future years will recognize it to be a classic in the exposition of constitutional law.

Your right to scholastic honors needs no added justification; but sir, your service as Justice of the Supreme Court of the state, and your high minded devotion to public justice and equity give you rank among the foremost of your countrymen. I therefore gladly admit you to the degree of Doctor of Laws in this University, with all the rights and privileges belonging thereto.

Thereby Alfred University enrolls you with her honorary alumni; and in behalf of the University, its Trustees, Faculty, Alumni, and particularly in behalf of its Senior class, I extend to you our sincere thanks and grateful appreciation for the notable service you have this day rendered to Alfred University

Edward Wingate Hatch was born at Friendship, N. Y., Nov. 26, 1852; admitted to bar, Buffalo, 1876; district attorney, Erie County, 1881-86; judge Supreme Court of Buffalo, 1887-95; judge Supreme Court of New York, 1896; term expires, Dec. 1909; appellate division Supreme Court, second department, Brooklyn, 1896-1900; appellate division, first department, New York, 1900. Judge Hatch resigned his office as Supreme Court Justice and is now a member of the firm of Parker, Hatch and Sheeham, of New York.

WALTER LLOYD SMITH

The name of Judge Smith was presented by Professor Binns, who said:

Mr. President: Many times upon this platform allusion has been made to the commonwealth of colleges which has become so well recognized a fact. We have welcomed to the ranks of our honorary Alumni, men from many of the large Universities, but I do not recall that in recent years we have received a graduate of Princeton. I therefore have especial pleasure in presenting to you the name of the Honorable Walter Lloyd Smith of Elmira, Presiding Justice of the Appellate Division of the Supreme Court of the Sixth District of the State of New York, to receive the degree of Doctor of Laws.

President Davis said:

Judge Smith, son of Princeton, distinguished Jurist of the Empire State, Alfred welcomes you among her notable guests at this Commencement. High minded judicial service such as you are rendering is of greatest moment to the welfare of the state and its public and private institutions.

Higher learning must continue in the future as it has done in the past, to exalt such service. It is therefore a pleasure for me, in behalf of Alfred University, to admit you to the degree of Doctor of Laws in this University, with all the rights and privileges belonging thereto.

Walter Lloyd Smith: Judge Appellate Division Supreme Court; born Elmira, N. Y., April 18, 1856; son of H. Boardman and Ellen H. Smith; was graduated from Princeton, 1877; admitted to N. Y. Bar. 1879; married, 1893, Jessie Gonzales. Justice N. Y. Supreme Court since 1888; present term expires 1916; now sitting in the Appellate Division, Third Department. Member Fort Orange (Albany), Elmira City (Elmira), University and Princeton Clubs.

SAMUEL RICHARD THAYER

The name of Mr. Thayer was presented by Professor Tomlinson in the following words:

Mr. President: The fact has been repeatedly mentioned during these Commencement days that a half-century has passed since this institution received its University charter. We have with us to-day one who fifty years ago completed the prescribed course of study in Alfred Academy, and soon afterwards

entered the Sophomore Class in Union College, now Union University, at Schenectady. Biographical publications refer to his membership in the "Society of Mayflower Descendants" and in the "Huguenot Society of America." These facts remind us of an illustrious ancestry. His own successful career as a member of the legal profession, and his distinguished services as United States Minister to the Netherlands, are regarded with great interest and pride by all friends of Alfred University. I take especial pleasure, Mr. President, in presenting, for the honorary degree of Doctor of Laws, the Honorable Samuel R. Thayer of Minneapolis.

President Davis said:

Son of Alfred and of Union, distinguished diplomatist and United States Minister of international fame and service, Alfred joyously welcomes you back to this fiftieth anniversary of your graduation from this platform, and this semi-centennial of the University charter.

Your notable career for these fifty years has been followed by your Alma Mater with supreme pride and pleasure. Your every personal honor and achievement has reflected credit upon her whose fostering care once nourished you, and whom you honor by your presence here today.

The highest scholastic honor that can be awarded to any man is hereby tendered you in recognition of your service to national and international diplomacy.

I therefore gladly admit you to the degree of Doctor of Laws in this University, with all the rights and privileges belonging thereto.

Samuel R. Thayer was born at Richmond, N. Y., December 12, 1837. His parents were George and Phebe (Wood) Thayer. He was a member of the class of 1857 in Alfred University. He graduated at Colgate University in 1860, and received the degree of Doctor of Laws in 1892. He studied law and was admitted to the bar, 1864. In 1889 he was appointed United States Minister to the Netherlands and held the position for four years. He is a member of Minneapolis Historical Society, of the Mayflower Descendants, New York and Huguenot Society of America. In the fifty years since Mr. Thayer graduated from Alfred, his distinguished services have given him a place among the most honored and esteemed alumni of the University. Address, 901 N. Y. Life Bldg, Minneapolis.

APPENDIX A

SEVENTH-DAY BAPTIST EDUCATION
SOCIETY

(Organized—1855—Leonardsville, N. Y.)

(Incorporated—1856—New York Co., N. Y.)

OFFICERS—1907-08

PRESIDENT—Edward M. Tomlinson, Alfred, N. Y.

CORRESPONDING SECRETARY—Arthur E. Main, Alfred, N. Y.

RECORDING SECRETARY—Vernon A. Baggs, Alfred, N. Y.

TREASURER—Alpheus B. Kenyon, Alfred, N. Y.

VICE PRESIDENTS—Lewis A. Platts, Leander E. Livermore, Theodore L. Gardiner, Edgar D. VanHorn, Albert Whitford, James F. Shaw, Boothe C. Davis, J. Bennett Clark, William C. Daland, Mrs. Belle G. Titsworth, Mrs. Albert B. Cottrell, Henry M. Maxson, George H. Utter.

DIRECTORS—Elwood E. Hamilton, David E. Titsworth, Fred S. Place, W. Riley Potter, W. Calvin Whitford, S. Whitford Maxson, Earl P. Saunders, Jesse F. Randolph, Louis C. Livermore, Mrs. Amanda M. Burdick.

ABSTRACT OF TREASURER'S REPORT

52 Year—August 1, 1906, to August 1, 1907

Schedule 1

SUMMARY OF INCOME

Dr.

Balance on hand, Aug. 1, 1906:		
Theological Seminary Fund.....	\$611 29	
General Fund.....	393 39—	\$1,004 68
Interest on Investments, Schedule 2.....		2,689 93
Interest on Theological Endowment Notes, Schedule 3.....		268 32
Contributions for Maintenance of Theological Seminary:		
Board of Trustees of Seventh-day Baptist Me- morial Fund.....	400 00	
Conference, Associations and Woman's Board, Schedule 4.....	172 96	
Churches, Schedule 5.....	526 71	
Individuals, Schedule 6.....	52 00—	1,151 67
Contribution for General Fund, Friendship Church, Nile, N. Y.....		1 42
Total.....		\$5,116 02

Cr.

Alfred Theological Seminary.....		\$2,400 00
Alfred University:		
Natural History	60 00	
General Fund.....	1,390 00—	1,450 00
American Sabbath Tract Society:		
Reports and Year Book.....		113 00
Accrued interest on mortgages purchased.....		25 00
University Bank:		
Rent of Safety Deposit Boxes.....		4 00
Stamped Envelopes.....		16 20
Salary of Treasurer.....		100 00
Balance on hand, August 1, 1907:		
Theological Seminary Fund.....	664 71	
General Fund.....	343 11—	1,007 82
Total		\$5,116 02

Schedule 2

INTEREST

On Bonds and Mortgages and Notes, and Profit on Stock

BONDS AND MORTGAGES			
Alfred University.....	\$ 573 00	G. W. Rosebush.....	63 00
A. J. Armstrong.....	36 00	Laura C. Saunders, per C. L. Shaw.....	138 00
W. C. Belcher Land Mortgages Co.....	180 00	Della M. Sullivan.....	90 00
Mrs. S. D. Burdick.....	9 50	Charles R. Voorhees.....	18 00
C. Gardner Callen.....	24 72	Edith B. Wheaton.....	30 00
J. A. Cozby.....	27 50	J. J. Wilcox.....	180 00
H. Crandall.....	47 50	PROMISSORY NOTES	
O. P. Fairfield.....	120 00	Alfred University.....	91 00
Farmers Loan & Trust Co.	25 00	Alford B. Clarke.....	30 00
Japanese bonds.....	65 74	D. H. Goodwillie, per Daniel Lewis.....	50 82
Daniel Lewis.....	121 80	PROFIT ON STOCK	
John R. Mann.....	91 35	Alfred Mutual Loan Association.....	400 00
Mavfield Heights Realty Co.....	90 00		
M. L. B. Merrill.....	27 00		
Fred W. Mundt.....	150 00	Total.....	\$2,689 93

Schedule 3

INTEREST

On Theological Endowment Notes

Mrs. George H. Babcock..	\$ 25 00	Mrs. Henry M. Maxson....	4 50
Samuel F. Bates.....	1 51	J. N. Norwood.....	1 67
Mr. and Mrs. George N. Burdick.....	20 00	George W. Post.....	3 00
S. G. Crandall.....	10 00	Mary E. Rich.....	10 00
W. H. Crandall.....	5 00	Adelia L. Robinson.....	4 50
William R. Crandall.....	5 00	Mary E. Santee.....	2 75
Boothe C. Davis.....	15 00	O. D. Sherman.....	5 00
O. Davis.....	5 00	Mrs. A. R. Sheppard.....	5 00
Theodore L. Gardiner....	5 00	M. G. Stillman.....	5 00
E. E. Hamilton.....	3 75	Silas S. Thomas.....	5 00
S. P. Hemphill.....	5 00	David E. Titsworth.....	2 00
George W. Hills.....	10 00	T. B. Titsworth.....	18 00
James W. Hoard Estate..	11 88	A. W. Vars.....	4 00
C. B. Hull.....	10 00	Sara R. Wander.....	3 75
E. E. Hyde.....	5 00	Wayland D. Wilcox.....	10 00
James R. Jeffrey.....	5 00	E. Adelbert Witter.....	4 50
A. E. Main for D. C. and G. A. Main.....	3 01	Wm. E. Witter.....	25 00
Henry M. Maxson.....	4 50	C. J. York.....	5 00
		Total.....	\$268 32

Schedule 4

CONTRIBUTIONS

For Maintenance of Theological Seminary, from Conference, the
Woman's Board, and the Associations

Seventh-day Baptist General Conference.....	\$ 77 47
The Woman's Board.....	2 50
Eastern Association.....	24 80
Central Association.....	18 60
Southeastern Association.....	6 42
Western Association.....	6 74
Northwestern Association.....	26 43
Southwestern Association.....	10 00
Total.....	<hr/> \$172 96

Schedule 5

CONTRIBUTIONS

For Maintenance of Theological Seminary, from Churches

First Alfred, N. Y.....	\$ 37 50	Milton, Wis.....	15 54
Andover, N. Y.....	1 14	Milton Junction, Wis., for	
First Brookfield, N. Y.....	2 00	Mabel West.....	3 00
Cumberland, Manchester,		New York, N. Y.....	23 25
N. C.....	1 50	Nortonville, Kan.....	50 00
Farina, Ill.....	8 46	Pawcatuck, Westerly, R. I	85 17
Farnam, Neb.....	4 60	Plainfield, N. J.....	160 67
Fouke, Ark.....	11 52	Riverside, Cal.....	6 35
Friendship, Nile, N. Y.....	27 75	Rotterdam, Holland.....	3 00
Hartsville, N. Y.....	5 07	Salem, W. Va.....	11 30
Hornell, N. Y.....	1 74	Waterford, Conn.....	5 25
First Hopkinton, Ashaway,		Welton, Ia.....	5 95
R. I.....	11 92	West Edmeston, N. Y.,	6 42
Independence, N. Y.....	3 75	West Edmeston, N. Y.,	
Little Genesee, N. Y.....	10 00	S. S.....	1 00
Little Genesee, N. Y., Y.			<hr/>
P. S. C. E.....	10 00	Total.....	\$326 71

Schedule 6

CONTRIBUTIONS

For Maintenance of Theological Seminary, from Individuals

A Friend.....	\$ 1 00
A Friend.....	50 00
A. A. Whitford, Farina, Ill.....	1 00
Total.....	<hr/> \$52 00

Schedule 7

SUMMARY OF ENDOWMENT

Dr.

Endowment.....	\$31,231 52
Theological Endowment.....	15,050 41
Greenmanville Seventh-day Baptist Society, endowment "for benefit of Alfred University",.....	250 00
	<hr/> \$46,531 93

Cr.

Investments:

Bonds and Mortgages.....	\$35,771 80	
Stock.....	2,786 54	
Notes Receivable.....	2,000 00—	40,558 34
Cash awaiting investment, Schedule 8.....		672 09
Theological Endowment Notes, (productive).....		4,689 00
Total Productive Endowment.....		<hr/> \$45,919 43

Non-productive Endowment:

Notes Receivable.....	175 00	
Theological Endowment Notes.....	200 00	
Theological Pledges.....	237 50—	612 50
		<hr/> \$46,531 93

NOTE. There have been omitted from the above "Old Endowment Notes" given about fifty years ago, of the nominal value of \$10,944 43, which are now considered of doubtful value.

Schedule 8

INVESTMENT ACCOUNT

Dr.

<i>Balance on hand August 1, 1906.....</i>			\$26 29
--	--	--	---------

Payments on Mortgages:

A. J. Armstrong.....	600 00		
Mrs. S. D. Burdick.....	100 00		
J. A. Corby.....	500 00		
H. Crandall.....	1,000 00		
Mayfield Heights Realty Company.	3,000 00—	5,200 00	

Matured Stock:

Alfred Mutual Loan Association.....		800 00	
-------------------------------------	--	--------	--

Payments on Theological Endowment Notes:

Theodore L. Gardiner.....	100 00		
E. E. Hamilton.....	10 00		
James W. Hoard, Estate of.....	100 00		
Henry M. Maxson.....	5 00		
Henrietta L. Maxson.....	5 00		
George W. Post.....	60 00		
Adelia L. Robinson.....	20 00		
Mary E. Santee.....	10 00		
O. D. Sherman.....	100 00		
David E. Titsworth.....	10 00		
Joel J. Witter.....	30 00		
William E. Witter.....	500 00—	951 00	

New Endowment:

Greenmanville Seventh-day Baptist Society "For Benefit of Alfred University".....		250 00	
--	--	--------	--

Total.....		\$7,227 29	
------------	--	------------	--

*Cr.**Invested in Bonds and Mortgages:*

W. C. Belcher Land Mortgage Company.....	\$500 00		
H. Crandall.....	1,800 00		
Japanese Bonds.....	3,671 80—	\$5,971 80	

Invested in Stock:

Alfred Mutual Loan Association.....		583 40	
-------------------------------------	--	--------	--

<i>Balance on hand, August 1, 1907</i>		672 09	
--	--	--------	--

Total.....		\$7,227 29	
------------	--	------------	--

ALFRED THEOLOGICAL SEMINARY

Endowment

Held in trust for the benefit of the Theological Seminary as shown by the Annual Report of the several trustees for 1907 together with the income for the financial year covered by the reports:

	Principal	Income
<i>Plainfield Professorship of Doctrinal Theology:</i>		
Board of Trustees of the Seventh-day Baptist Memorial Fund.....	\$10,257 01	\$467 51
Alfred University.....	100 00	2 00
<i>Nathan V. Hull Professorship of Pastoral Theology:</i>		
Alfred University.....	3,579 20	71 58
Board of Trustees of the Seventh-day Baptist Memorial Fund.....	50 00	79
<i>Professorship of Church History and Homiletics:</i>		
Board of Trustees of the Seventh-day Baptist Memorial Fund.....	6,665 00	317 13
Alfred University.....	550 00	9 00
<i>Theological Department (generally)</i>		
Seventh-day Baptist Education Society.....	15,050 41	1,648 33
Alfred University.....	1,036 14	20 72
	<hr/>	<hr/>
	\$37,287 76	\$2,537 06

Contributions

For maintenance received by the Seventh-day Baptist Education Society.....	751 67
For maintenance, Memorial Board.....	300 00
For library, Memorial Board.....	50 00
	<hr/>
Total.....	\$3,638 73

Budget 1907-08

Salaries.....	2,600 00	
Lectures, traveling expenses.....	125 00	
Library and Periodicals.....	100 00	
Fuel.....	65 00	
Furniture and supplies.....	25 00	
Janitor.....	60 00	
Repairs..	100 00	
Sundries.....	100 00—	3,175 00

Aid for Young People Preparing for the Seventh-Day Baptist Ministry

<i>Funds held in trust by:</i>	Principal	Income
<i>Alfred University:</i>	\$1,600 00	62 20
<i>Board of Trustees of the Seventh-day Baptist Memorial Fund.</i>		
George H. Babcock Fund.....	14,628 52	658 00
Delos C. Burdick Fund (Farm).....	1,105 42	25 30
Young men preparing for the ministry.....	100 00	4 85
<i>Seventh-day Baptist Missionary Society,</i>		
Abel G. Burdick Fund.....	\$2,083 00	
Shiloh Church Fund.....	10 00	
Pawcatuck Church Fund.....	14 22	
	<hr/>	<hr/>
Total.....	\$19,541 16	\$852 95

APPENDIX B

BOARD OF TRUSTEES OF THE SEVENTH-DAY BAPTIST MEMORIAL FUND

(Incorporated—1873—New Jersey)

Trustees Elected by Seventh-day Baptist General Conference

William C. Hubbard,	1905	Plainfield
Charles C. Chipman,		Yonkers
J. Dennison Spicer		Plainfield
William M. Stillman,	1906	Plainfield
Stephen Babcock,		New York City
Orra S. Rogers,		Plainfield
Joseph A. Hubbard,	1907	Plainfield
Henry M. Maxson,		Plainfield
David E. Titsworth,		Plainfield

Trustees ex-Officio

Frank J. Hubbard, Treasurer of American Sabbath Tract Society	
William H. Crandall	“ Alfred University
Albert Whitford	“ Milton College
George H. Utter,	“ The Seventh-day Baptist Missionary Society
William M. Stillman	“ Seventh-day Baptist Church, Plainfield
Asher S. Childers	“ Salem College

Officers

PRESIDENT,	Henry M. Maxson
VICE-PRESIDENT,	David E. Titsworth
TREASURER,	Joseph A. Hubbard
SECRETARY,	William C. Hubbard

Funds Held in Trust for Benefit of Alfred University

(Abstract of Report, July 1, 1906, to July 1, 1907)

1. PLAINFIELD PROFESSORSHIP OF DOCTRINAL THEOLOGY.		
Mortgages	\$10,100 00	
Note	100 00	
Deposited in First National Bank, Plainfield, N. J., Savings Department	57 01—	10,257 01
2. BABCOCK PROFESSORSHIP OF PHYSICS.		
Mortgages	21,775 00	
Bond	364 00	
Deposited in Banks	3 96—	22,142 96
3. WILLIAM B. MAXSON PROFESSORSHIP OF GREEK LANGUAGE AND LITERATURE.		
Mortgages	8,880 00	
Deposited in First National Bank, Plainfield, N. J. Savings Department	380 00	
Deposited in Banks	1,120 00—	10,380 00
4. PROFESSORSHIP OF CHURCH HISTORY AND HOMILETICS.		
Mortgages	6,600 00	
Deposited in Dime Savings Institution	65 00—	6,665 00
5. NATHAN V. HULL PROFESSORSHIP OF PASTORAL THEOLOGY.		
Deposited in Dime Savings Institution		50 00
6. ALFRED UNIVERSITY.		
Mortgages	200 00	
Deposited in Dime Savings Institution	12 50—	212 50
7. CHARLES POTTER PROFESSORSHIP OF HISTORY AND POLITICAL SCIENCE.		
Mortgages	27,500 00	
Deposited in First National Bank, Plainfield, N. J., Savings Department	67 44	
Deposited in Banks	1,400 00—	28,967 44
8. *GEORGE H. BABCOCK FUND		73,142 63
9. *E. L. BABCOCK FUND		29,257 05
Total		\$181,074 59

* THESE ENDOWMENT FUNDS (number 8, 9, 10) were provided for in the will of the late GEORGE H. BABCOCK, of Plainfield, N. J., Section Twenty-four, Subdivisions seventh, eighth and ninth, as follows:

SECTION TWENTY-FOURTH. Out of the residue and remainder of my estate, real and personal I give, devise and bequeath to the "BOARD OF TRUSTEES OF THE SEVENTH-DAY BAPTIST MEMORIAL FUND" a duly incorporated body, located in the City of Plainfield, N. J., and its successors, forever, the sum of two hundred thousand dollars in cash, or in such property owned by me after the above bequests have been provided for as they may elect to take at their appraised value, the same to be by them invested and kept invested, and the net income therefrom to be used as follows:

Seventh: If there be sufficient income from the fund, I do order and direct that a sum not exceeding the income upon ten thousand dollars shall

be paid by them as occasion may offer for the purpose of aiding young people (male or female) in preparing for the Gospel Ministry in the Seventh-day Baptist Denomination.

Eighth: I do order and direct that the income received from twenty thousand dollars shall be paid to the TRUSTEES OF ALFRED UNIVERSITY, to be known as the "E. L. BABCOCK FUND," the same to be applied by said trustees in keeping the grounds in good order and repair and for the purpose of inculcating ideas and habits of order and neatness among the students.

Ninth: I do order and direct that the income received from fifty thousand dollars shall be paid to the TRUSTEES OF ALFRED UNIVERSITY, to be used by them for such purposes as they shall deem best.

These funds are invested as follows:

Mortgages.....	286,197 00
Deposited in Banks.....	5,680 75
Deposited in First National Bank, Plainfield, N. J., Savings Department.....	692 79
Total.....	\$292,570 54

10. *GEORGE H. BABCOCK FUND TO AID YOUNG PEOPLE PREPARING FOR THE MINISTRY 628 52

11. BI-CENTENNIAL EDUCATION FUND.

Mortgages.....	7,134 60
Deposited in Banks.....	240 00— \$7,374 60

Year	1	2	3	4	5	6
1898	272 81	1,071 84	53 90	535 68	5 41	14 85
99	429 98	270 59	335 06	482 52	2 90	11 77
1900	416 81	1,570 02	332 69	411 72	1 23	6 63
01	373 48	1,087 61	154 84	429 48	1 25	5 35
02	541 92	1,077 39	469 28	1,336 65	1 27	5 44
03	446 38	699 47	531 02	143 43	1 34	5 72
04	465 74	618 85	499 02	251 09	1 23	6 16
05	453 99	1,028 24	474 86	272 65	1 44	16 25
06	351 04	1,061 78	589 55	401 92	1 60	5 74
07	467 51	1,029 71	473 73	317 13	79	11 53
	4,219,66	9,515 50	3,913 95	4,582 27	18 46	89 44

	7	8	9	10	11
1898	468 90	2,899 95	1,159 98	193 33	61 24
99	952 23	4,228 30	1,691 32	200 00	100 00
1900	1,257 22	3,786 73	1,514 69	461 00	60 81
01	1,331 47	4,407 09	1,762 84	279 01	121 02
02	1,078 57	4,996 23	1,998 49	405 00	120 80
03	1,290 19	3,169 36	1,267 75	465 00	102 73
04	1,985 87	3,195 54	1,278 22	365 00	105 93
05	1,272 64	3,066 33	1,226 54	405 00	158 74
06	1,281 71	3,307 31	1,322 93	294 00	170 70
07	1,333 95	3,260 23	1,304 09	528 00	164 46
	12,252 75	36,317 07	14,526 85	3,595 34	1,166 43

APPENDIX C

THE ALUMNI ASSOCIATION OF ALFRED
UNIVERSITY

Incorporated—1886—New York

This Society is incorporated under Chapter 268, Session Laws of New York, 1882, as amended by Chapter 262, Session Laws of 1884.

The Society includes all graduates of the University, all persons who have received degrees from it, members of the Faculty, and former students who have been in attendance for one year or more. The annual fee is one dollar.

The objects of the Society are, to foster fraternal intercourse and sympathy; to keep its members interested in their Alma Mater; to promote the interests of Alfred University; and to raise a permanent fund, which has been named the KENYON-ALLEN ENDOWMENT FUND.

This fund now amounts to nearly \$12,000. The income is used, in part to defray the expenses incident to a course of lectures at the University and in part for the general expenses.

Two forms of pledges toward the principal of the endowment fund have been adopted,—one for the payment of \$1.00 a month for five years, and the other for the payment of \$10.00 a year for ten years. Pledges and contributions in cash are solicited, and will be duly acknowledged and added to the principal of the fund. Remember the Society in your will, making the bequest payable to the Society by its corporate name, to wit, THE ALUMNI ASSOCIATION OF ALFRED UNIVERSITY.

The Society is represented on the Board of Trustees of the University by nine trustees, three of whom are elected each year for a term of three years.

The Annual Meeting of the Society is held on Wednesday of Commencement Week.

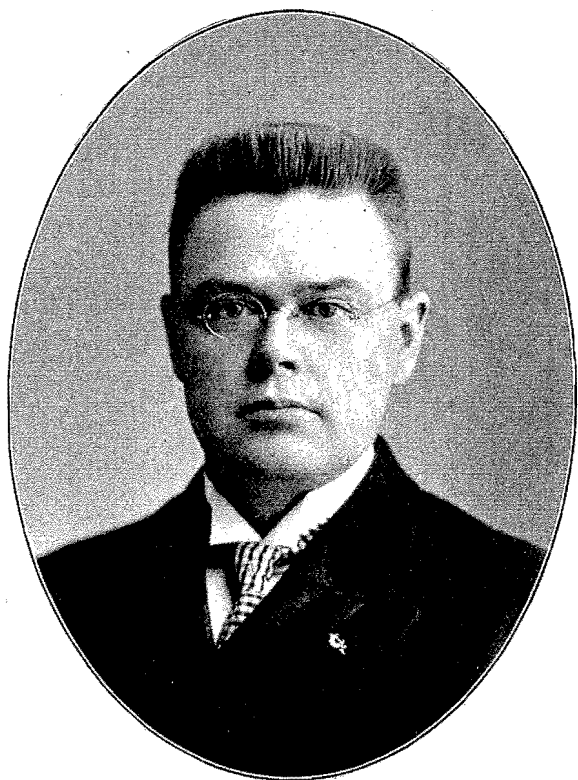

Lincoln G. Backus, A. M., '89
President of the Alumni Association 1906-1907

BOARD OF DIRECTORS 1907-08

Elisha D. Clarke, A. B., M. D., '88, President	Woonsocket, R. I.
Prof. Alpheus B. Kenyon, Sc. D., '74, Vice President	Alfred
Prof. William C. Whitford, A. M., D. D., Secretary	Alfred
Elwood E. Hamilton, Ph. B., '84, Treasurer	Alfred
Hon. Isaac B. Brown, LL. D., '69,	Harrisburg, Pa.
Charles C. Chipman, Acct. B., '86,	New York
Prof. Edward M. Tomlinson, A. M., LL. D.	Alfred
Hon. Daniel Beach, Ph. D., LL. D., '56,	Corning
Orson C. Green, ('47-'48)	Alfred
Hon. Daniel Lewis, Ph. D., LL. D., M. D., '69,	New York
William H. Crandall, ('62-'63)	Alfred
Lincoln G. Backus, A. M., '89,	New Rochelle
Milton Vaughn, A. B., M. D., '88	Little Rock, Ark.

Executive Committee

Messrs. E. M. Tomlinson, O. C. Green, W. H. Crandall, and the Officers *Ex-Officio*.

Endowment Fund Committee

Messrs. Orra S. Rogers, C. C. Chipman, and the Officers *Ex-Officio*.

Auditing Committee

Messrs. A. B. Kenyon, D. S. Burdick, F. S. Place

Lecture Committee

Messrs. Corliss F. Randolph, Daniel Lewis, Boothe C. Davis.

Statistical Secretary

Jennie Sherman

Library Director

Herbert G. Whipple

University Trustees

REPRESENTING ALUMNI

		Term Expires
Hon. John N. Davidson, E. M., '54,	Wiscoy	1908
D. Sherman Burdick, Ph. B., '82,	Alfred	"
Orra S. Rogers, S. B., '94,	Plainfield, N. J.	"
Hon. Daniel Lewis, Ph. D., LL. D., M. D., '69,	New York	1909
Hon. Peter B. McLennan, Ph. D., LL. D., '73,	Syracuse	"
John J. Merrill, Ph. B., '84,	Alfred	"
Hon. Albert B. Cottrell (59-60)	Richburg	1910
Prof. Edwin H. Lewis, A. M., Ph. D., '87,	Chicago	"
Lincoln G. Backus, A. M., '89,	New Rochelle	"

Candidates for the Board of Trustees of the University

FOR THE TERM BEGINNING IN JUNE, 1908

Hon. John N. Davidson, E. M., '54,	Wiscoy
D. Sherman Burdick, Ph. B., '82,	Alfred
Orra S. Rogers, S. B., '94,	Plainfield, N. J.
Hon. Wallace W. Brown, A. M., '61,	Washington, D. C.
John E. Middaugh, Ph. B., '90,	Buffalo
Alfred C. Prentice, A. M., M. D., '97,	New York
Charles P. Rogers, A. M., LL. B., '88,	New York
C. Loomis Allen, ('85-'86)	Syracuse
Oscar L. Burdick, A. B., '87,	Stamford, Ct.

ALUMNI ASSOCIATION TREASURER'S REPORT

Twenty-first Annual Report for year ending May 31, 1907

General Fund

Dr.			
Balance on hand last annual report.....	\$	39 53	
Membership fees and dues received from Secretary..		163 00	
Received from 1906 Banquet Committee, proceeds 154 covers.....		31 43—	\$233 96
Cr.			
Rent Firemens Hall Commencement 1905.....		6 50	
Sun Publishing Association, printing and stationery account, 1906.....		41 25	
Wm. C. Whitford, Secretary, postage.....		27 00	
Jennie Sherman, labor addressing envelopes.....		5 00	
Mary A. Burdick, labor mailing circulars.....		2 25	
Jessie B. Whitford, labor mailing circulars.....		2 20	
University Bank, rent safe deposit box.....		2 00	
Orra S. Rogers, expenses of two lectures.....		20 00	
Dr. Frank S. Child, expenses of two lectures.....		25 00	
Recorder Press, expenses of Lecture Committee...		1 25	
Sun Publishing Associations printing for Rogers lectures.....		1 25	
Balance on hand.....		100 26—	\$233 96

KENYON--ALLEN ENDOWMENT FUND

Income Account

Dr.			
Balance on last annual report.....			576 98
Interest received on bonds and mortgages.....	449 12		
Interest received on subscription notes.....	56 35—		505 47
			<u>\$1,082 45</u>
Cr.			
Paid W. H. Crandall, Treas. of Alfred University	500 00		
Accrued interest on securities purchased.....	8 00		
Balance on hand.....	574 45—		<u>\$1,082 45</u>

Principal Account

Dr.

Balance on hand last annual report		\$434 00
Payments on ten year pledges:		
Daniel Lewis.....	10 00	
T. E. Roderick (in full).....	50 00	
E. E. Hamilton.....	10 00	
C. C. Chipman.....	10 00—	80 00
Subscription note paid, Ira A. Place (in full).....		50 00
Payments on bonds and mortgages:		
Number 6, Mayfield Heights.....	500 00	
" 5, W. L. Ward.....	100 00	
" 167, John Schley.....	800 00	
" 2487, W. C. Groner.....	400 00	
" 2635, J. R. Darwin.....	666 66—	2,466 66
Cash donation from Edward J. Couch.....		9 00
		<u>\$3,039 66</u>

Cr.

Invested in bonds and mortgages:		
Number 2422, C. L. Roe.....	800 00	
" 3137, John L. Hunter.....	1,200 00—	\$2,000 00
Balance on hand.....		<u>1,039 66</u>
		\$3,039 66

Condition of Endowment

Subscription notes (including \$270 00 of doubtful value).....	\$1,279 00
Bond and Mortgage investments, 6 per cent.....	8,375 00
Monthly Pledges, non interest bearing.....	151 00
Ten Year Pledges, non interest bearing.....	1,105 43
Balance on hand, awaiting investment.....	<u>1,039 66</u>
TOTAL ENDOWMENT.....	\$11,950 09

Respectfully submitted,

E. E. HAMILTON, Treasurer.

APPENDIX D

NEW YORK STATE SCHOOL OF CLAY-
WORKING AND CERAMICS

BOARD OF MANAGERS

(University Trustees)

PRESIDENT BOOTHE COLWELL DAVIS,

WILLIAM H. CRANDALL,

JOHN J. MERRILL,

ELWOOD E. HAMILTON,

WILL R. CLARKE

The following is a copy of Chapter 383 of the Session Laws of New York, 1900:

An act to establish a State School of Clay-Working, and Ceramics at Alfred University, and making appropriation for the construction and equipment of a suitable building and the maintenance of such school for one year.

Section 1. There is hereby established a state school of clay-working and ceramics at Alfred University. For the purpose of constructing and equipping a suitable building for such school at Alfred, New York, the sum of fifteen thousand dollars, or so much thereof as may be necessary, is hereby appropriated to be paid by the treasurer, upon the warrant of the comptroller, upon vouchers approved by the state architect, to Alfred University. No part of such moneys shall be expended until the plans and specifications for the construction and equipment of such building and the location thereof shall be approved by the state architect, nor until the comptroller shall have certified that in his judgment the expense of the completion and equipment of such building in accordance with such plans and specifications will not exceed the amount of such appropriation. Such building and equipment shall be the property of the state. There shall be no tuition charged to students residents of this state for instruction in the school hereby established.

Section 2. For the maintenance for one year of said state school of clay-working and ceramics, the sum of five thousand dollars, or so much thereof as may be necessary, is hereby appropriated out of moneys in the treasury not otherwise appropriated, payable to the treasurer of Alfred University, on the warrant of the comptroller.

Section 3. This act shall take effect immediately.

DIRECTOR'S REPORT

TO THE PRESIDENT OF ALFRED UNIVERSITY :

Sir: I have the honor to submit to you the Seventh Annual Report of the New York State School of Clay-Working and Ceramics.

In presenting this, the seventh annual report, the Director wishes to point out that the movement in technical education is rapidly extending over the whole country. As regards the special needs of the clay-working industries, when this school was established in 1900, there was but one other in the United States. There are now four, and more are being planned. It is thus evident that the Legislature saw and met a real need. Furthermore, the position gained by the school is a matter for congratulation. The students are sought before they have graduated and the Director is continually in receipt of enquiries and applications for technical information and assistance.

As the quality of clay wares improves, the location of the raw material becomes of less importance, and, while New York State contains no clays suitable for the manufacture of white wares, plants for the production of these wares are locating in the State for the sake of the market and shipping facilities. There are large manufactories in Syracuse, Victor, Buffalo, etc., which ship in all their material, and the school is always on the watch to foster such interests as these.

Large manufactories of terra cotta flourish within this State and these use some local and some distant clays. The makers of brick use largely local clays, as for this class of product it does not pay to ship.

The manufacturers of the State are most cordial in their support of the school. Several of the students have secured temporary work with them in vacation and in many instances the school laboratories have been used for experimental work in the solution of difficult problems. Two cases may be noticed. A manufacturer asked permission to send a consignment of his goods to the school and to have them burned. This was, of course, granted and the Director was informed that, as a result, these wares could now be burned in two days less time for each kiln. A manufacturer sent in a sample of clay and a specimen of defective ware made from it, asking the reason of the trouble. Upon looking into the matter, a letter was written to

the enquirer which at once enabled him to overcome the difficulty and avoid the loss.

There are forty-four students registered in the school, being a very substantial increase over last year. In fact, the school has reached the limit of accommodation and some of the classes are uncomfortably crowded. So far as is known no student who has taken work in the school is out of employment and the Director is constantly in receipt of applications for graduates.

Miss Blanchard resigned her position as Art Instructor at the close of last year and the Managing Board have appointed Miss Alice L. Upton of New York City to fill the vacancy. Miss Upton is well fitted for the position and has entered upon her work with enthusiasm and success.

During the year fifty-two samples of clay have been received for examination. Some of these have, of course, proved to be without value, but others have shown great promise. The clays found in the State are mostly adapted for the manufacture of fire-proofing, roofing tile, paving blocks and building brick, and the rapid advance of the paving brick industry with the great demand for fire-proof buildings offer great opportunities for the utilization of the vast deposits of shales and clays which lie within its borders.

The school has been gradually assembling the available books dealing with the science and art of clay-working. These are not abundant but a good working library has now been secured and will be added to as new works appear.

Your Director attended the Annual Meeting of the American Ceramic Society at Philadelphia and presented two papers. He also attended the University Convocation at Albany, and addressed the Syracuse University Chemical Club.

In June the school was visited by the late Governor Higgins and a distinguished party of friends amongst whom were Ex-Governor Utter of Rhode Island, Senator Tully and Justices McLennan, Kruse, Spring and Smith of the Supreme Court. Governor Higgins examined the equipment of the school with great care and expressed his deep interest in and satisfaction with the work.

In conclusion your Director wishes again to place on record his sense of obligation to the Faculty of Alfred University, for their warm co-operation and assistance.

The financial statement is appended.

CHARLES F. BINNS, Director.

TREASURER'S REPORT

Expenditure of Maintenance Fund

September 1, 1905, to September 1, 1907

Chapter 699, Laws of 1905

Salaries, Administration and Instruction.....	\$5,450 00	
Department Expenses.....	645 00	
Printing and Advertising.....	269 41	
Fuel	509 40	
Contingent Expenses.....	451 55	
Library.....	53 17—	\$7,378 70

As per itemized vouchers approved by the Comptroller,

W. H. CRANDALL, Treasurer and Accountant.

APPENDIX E

TRUSTEES OF ALFRED ACADEMY

The following is a copy of the charter granted to Alfred Academy by the Regents of the University of the State of New York, on the thirty-first day of January, 1843. The charter is recorded in the office of the Secretary of State, in Book 42 of Deeds, page 505.

THE REGENTS OF THE UNIVERSITY OF THE STATE OF NEW YORK

To all to whom these presents shall come,

GREETING :

WHEREAS Samuel Russell and others by an instrument in writing under their hands bearing date the eighteenth day of August in the year 1842, after stating that they had contributed more than one have* in value of the real and personal property and estate collected or appropriated for the use and benefit of the Academy erected at the town of Alfred in the County of Allegany, did make application to us the said Regents, that the said Academy might be incorporated and become subject to the visitation of us and our successors, and that Amos Burdick 3d, Maxson Stillman Junior, Ambrose Cory, Luke Green, Silas Stillman 2d, Isaac Fenner, George W. Allen, Samuel Russell, Charles D. Langworthy, A. A. F. Randolph, Daniel Edwards, Orra Stillman, Alexander Black, Luke G. Maxson and Isaiah W. Green might be Trustees of the said Academy by the name of ALFRED ACADEMY :

NOW KNOW YE

That we the said Rengents*, having inquired into the allegations contained in the instrument aforesaid, and found the same to be true, and it having been made to appear to our satisfaction, that the said Academy is endowed with suitable academic buildings, library, and philosophical apparatus, of the value of at least two thousand five hundred dollars, and conceiving the said Academy calculated for the promotion of literature, do by these presents, pursuant to the statute in such case made and provided signify our approbation of the incorporation of the said Amos Burdick 3d, Maxson Stillman Junior, Ambrose Cory, Luke Green, Silas Stillman 2d, Isaac Fenner, George W. Allen, Samuel Russell, Charles D. Langworthy, A.

A. F. Randolph, Daniel Edwards, Orra Stillman, Alexander Black, Luke G. Maxson and Isaiah W. Green by the name of the TRUSTEES OF ALFRED ACADEMY, being the name mentioned in and by the said request in writing, on condition that the said endowment shall never be diminished in value below two thousand five hundred dollars, and that the same shall never be applied to purposes other than for public academic instruction.

[L. S.] IN TESTIMONY WHEREOF we have caused our Common Seal to be hereunto affixed, and the names of our Chancellor and Secretary to be hereunto subscribed, the thirty-first day of January in the year 1843.

PETER WENDELL, Chancellor.

T. ROMEYN BECK, Secretary.

Recorded February 7, 1843 and agrees with the original compared therewith by

ARCH. D CAMPBELL,
Dep. Sec. of State.

* So in the original

MEMORIAL OF THOMAS EDGAR STILLMAN

Prepared by Thomas H. Hubbard, his former partner, for the Memorial Volume of the Association of the Bar of the City of New York, from which it was taken. See page 10 of this volume, also.

An erect figure, a little above medium height, compact, symmetrical and muscular; a head usually advanced and thrown a little back, so that the face looked forward and up; blue eyes, shading toward grey; a high forehead, slightly retreating; brown hair, inclined to curl and close-cut; a full mouth with strong even teeth; a cheerful expression that inquired and challenged; a graceful and energetic bearing; a cordial and unreserved address—these are some of the details of Mr. Stillman's portraiture.

An intellect equal to the mastery of difficult problems; a mental tendency to mathematical precision of proof; an apprehension so keen that it sometimes outran the slower processes of logical reasoning; a discriminating fondness for art and poetry and all good literature; an overflowing humor that discovered and presented the comical aspect of things where conventional minds found only the severe and serious; judgment that sought the right and generally reached it, but was at times mastered by sympathy or emotion; exceptional power of mental concentration upon subjects that compelled his interest—these are some of the mental attributes that impressed those who were Mr. Stillman's professional associates or opponents.

A heart warm and almost tempestuous; proneness to extremes of attachment and aversion; disinterested helpfulness towards friends; alacrity to aid the worthy strugglers; eagerness to advance the deserving young; boundless and uncalculating generosity towards those he loved; blindness to the faults of those to whom he was attached and often to the merits of those from whom he was repelled; absorbed devotion to the causes entrusted to this charge—these are some of the elements of Mr. Stillman's character that those observed who knew him well.

Such qualities, backed by unusual physical and mental strength and nervous energy, were sure to make their possessor a marked and formidable factor in any field of effort.

Mr. Stillman was born in the City of New York, March 23d, 1837, and was the oldest of five brothers of whom four survive him.

Their father, Alfred Stillman, was one of the most promising civil and mechanical engineers of his day and one of New York's most public-spirited citizens. He was one of the founders of the Novelty Iron Works, and with others helped to form the first public school society of the city from which later the Board of Education developed. In 1850, while still a young man, he lost his life by an explosion upon a river steamer at New Orleans. His wife was Elizabeth Ann Greenough of Salem, Washington County, New York. His birthplace was Westerly, Rhode Island.

Thomas Edgar as a boy attended public school No. 2 at First Avenue and Ninth Street, of which Mr. Kennedy was principal. In 1848 he entered the Free Academy that afterwards became the College of the City of New York, and continued there until 1853. In that year he was sent to Alfred Academy, now Alfred University, a Baptist institution and a very good one, located at Alfred in Allegany County. There he fitted for college and completed in substance the courses of the ordinary college curriculum for the first two years.

In 1857 he entered the junior class of Madison, now Colgate University, at Hamilton, in Madison County, and graduated with his class, in 1859.

Surviving classmates describe him, as at that period, a young man of positive character; a scholar with abilities of the first order; genial and a general favorite. One of his contemporaries says that he was a healthy looking, athletic fellow; refined in his manner and dressed with precision; that his temperament was such that at times he seemed gloomy and despondent and at other times delightfully cheerful and attractive; that he was fond of music, a good vocalist and member of the college Glee Club; that he wrote and spoke with fluency; was an entertaining conversationalist; was powerful in logic and analysis; that he took a high stand in his class from the outset and maintained it until his graduation.

After graduating from Madison in 1859, Mr. Stillman entered the law office of Mr. Joseph Mason at Hamilton, and remained there as a student until 1862, when he was admitted in that judicial district to the practice of his profession.

Joseph Mason was at one time County Judge of Madison County and was also a member of Congress. His brother, Charles Mason, whose home was at Hamilton, was a judge of the Supreme Court from 1847 to 1868 and a Judge of the Court of Appeals from 1868 to 1870. David J. Mitchell, highly distinguished as an advocate, was practicing at Hamilton during the greater part of Mr. Stillman's residence there. These men, as instructors and exemplars, made a lasting impression upon Mr. Stillman. Much of his success was due to his years of thorough study at Hamilton.

While there he took an effective part in the presidential campaign of 1860 that resulted in Mr. Lincoln's election.

He was a natural orator, eloquent, and convincing, and his work was sought by the Republican Campaign managers. Former Post Master General James, who was one of these, mentions an occasion when Mr. Stillman, on short notice, took the place of a noted orator who was unable to keep an appointment and held a large audience attentive and enthusiastic with a speech of an hour's length.

On leaving Hamilton Mr. Stillman opened an office on Wall Street, in 1862, but in the fall of that year accepted the position of managing clerk with Barney, Butler & Parsons, a leading law firm to which he was not long afterwards admitted as a junior partner.

In 1875 this firm was succeeded by the partnership of Butler, Stillman & Hubbard, with which Mr. Stillman continued until he retired from active practice in 1896, when the firm was changed to Butler, Notman, Joline & Mynderse.

While these firms had at all times an important business and an extended and influential clientage, yet the infusion of Mr. Stillman's energy and ability enlarged their connection and reputation during his active career.

In the earlier years of his profession he gave much of his effort to commercial law and general practice. In the settlement of insurance claims that arose from the Chicago conflagration in 1871 he represented several of the large New York insurance companies and was an important factor in producing results beneficial to the insured and to the companies. In the litigation that followed the financial panic of 1873 he was counsel for important business houses crippled or damaged by the crash. Even after his work was more specialized he gave

his efforts, as time permitted, to cases of this character. The controversies that grew out of the Grant and Ward failure in 1884 were largely guided by his advice. It was at this time that occurred a notable interview in which General Grant, though advised by Mr. Stillman that he could not be held individually liable for the debts caused by Ward's transactions, replied that his name was connected with the firm, that the public relied upon it, and that the creditors should have everything he possessed in the world.

For nearly twenty years Mr. Stillman gave special attention to Admiralty Law and practice. Throughout the seventies and the early eighties he advanced gradually to a leadership at the Admiralty Bar.

In referring to this work Mr. Stillman frequently said that the foundation of the Admiralty business that he controlled and that became an important factor in the general business of his firm was the case of the *Circassian*. This litigious steamer, in the course of her violent legal career was claimed by Courts of differing jurisdictions and seized by a variety of sheriffs and United States marshals. She presented for instant determination, or suggested for determination at a later period, an interesting assortment of unsolved problems. Among these was the right of lien for supplies or repairs to a domestic vessel; the efficacy of proceedings under a State statute to enforce such a lien; the power of the Supreme Court of the United States to create a lien by rule of court; the enforcement in Admiralty of liens created by State statute; the right of a ship's master to give valid bottomry in a foreign port without communicating with owners where communication is practicable; the respective rights of mortgagee and of creditors for supplies and repairs, and questions of authority and right of possession as between sheriff and marshal.

Through this labyrinth of litigation Mr. Stillman kept unbroken the thread that conducted his client, the mortgagee, to safety.

Following the *Circassian* Mr. Stillman's admiralty practice grew rapidly and it became his good fortune to be identified with a determination of the policy of our Admiralty Courts in respect of other questions upon which there was variance between maritime nations.

Such was the case of the *Scotland*, 105 U. S., 24, where the Supreme Court relieved the owners from a decree for the value

of the ship *Kate Dyer* and her cargo, sunk by collision, and, while holding the *Scotland* in fault for the collision, granted to her English owners the limitation of liability accorded by our Statutes, although the collision occurred on the high seas.

By this decision not only were Mr. Stillman's clients relieved from the payment of a large sum decreed, but a new principle was definitely incorporated in the law of this country.

Such also were the cases of the *Pennsylvania*, 19 Wallace, 125, and the *Atlas*, 93 U. S., 304, where, as in many other cases, the results were in large measure attributable to Mr. Stillman's boldness in laying out the line of attack or defense and to his resourceful aid in conference with his associates.

The argument of many cases in which Mr. Stillman was collaborator was made by his gifted senior partner, Mr. William Allen Butler, but his part in the work was recognized and credited to him by his partners, his clients and by the Admiralty Bar.

In the later years of his active professional life, Mr. Stillman withdrew in a measure from Admiralty practice as his ambition attracted him to the larger field of Corporation Law.

As intimate advisor of the Central Trust Co., for which his firm was counsel, and as counsel for numerous individuals and corporations in control of large business interests, he took a leading part in many important litigations and negotiations.

Among these was the litigation between the Sultan of Turkey and the Providence Tool Company concerning rifles valued at about three-quarters of a million dollars; the controversies of the bondholders of the narrow gauge system of railroads in Ohio, Indiana and Illinois, where Mr. Stillman's contentions in respect to many complicated questions affecting car trusts were successfully maintained; the cases of the Ohio Central Railroad Company bondholders where questions of difference arose between Judges of the United States Court in Ohio and the District Judge in West Virginia; the foreclosure of mortgage of the East Tennessee, Virginia and Georgia Railroad Company and the reorganization of the company; the litigation over the fifteen million dollar mortgage of the New York, Chicago and St. Louis Railroad Company and the reorganization of the company. These instances, among many others of equal importance where Mr. Stillman was associated as leading counsel in railroad mortgage foreclosures and in railroad organization and

reorganization give only an intimation of his engrossing activity and of the confidence of his clients.

So much of his work was of an advisory and executive character that his name appears less frequently in the reports of cases than the names of many who acted under his guidance.

Although an eloquent and persuasive speaker, his prominence in the directions outlined above was greater than in the work of the advocate.

Mr. Stillman's large experience and high repute in corporate litigation and law inclined him naturally towards corporate management which he undertook in 1888 in connection with the interests of the Mark Hopkins Estate. This estate represented substantially one-fourth ownership of the Southern Pacific Company and of numerous railroads and business ventures controlled by that company or allied in interest with it. Its management involved much labor and responsibility. This occupied Mr. Stillman during ten years ending in 1898, and gradually engrossed his time to such an extent that he withdrew from the active practice of the law. In this connection he became and for many years remained a director of the Southern Pacific Company, President of the San Antonio and Arkansas Pass Railroad Company, director of the United States National Bank and director and business adviser of many minor companies. Like many other managers of large affairs, he was accredited at times with the ownership of the property he represented, and was made subject for the censure that is often directed against those who are rich or are supposed to be rich. Apocryphal stories of his wealth and his profits were told and favorably accepted by the newspaper reading public. The actual proportion of his life and efforts devoted to this and to his other labors is indicated in the foregoing sketch.

Mr. Stillman married January 10, 1865, and passed the greater part of an exceptionally happy family life in the City of Brooklyn. There he became in 1883, a member of the Church of the Pilgrims. He was a trustee of that church from 1883 to 1904 and was president of the Board of Trustees for four terms. He was a director of the Long Island Historical Society from 1884 until the time of his death and chairman of its Executive Committee for several years.

These activities brought him into close companionship with the late Rev. Dr. R. S. Storrs, and a warm friendship existed

between the two. Mr. Stillman was also an interested and useful worker with the Young Men's Christian Association and gave effective help to its Naval Branch.

His wife, who was Miss Charlotte Elizabeth Greenman of Mystic, Conn., a lady of forceful and most attractive character, died February 20, 1901. Four daughters survive them.

Mr. Stillman's death occurred September 4, 1906, at Lisieux, France, as a result of an automobile accident near that place on July 18th.

One of our most respected judges, who knew him well and was a little his junior in years, writes of Mr. Stillman:

"The thing that was always associated the most with my early recollection of him was his eagerness and zeal in planning and doing generous things for his friends. I have never known a man to take more pains to help young men who needed professional aid. That is the feeling of all of his old friends and that trait joined to his bright and cordial manner and his unusually attractive address, was the main reason, I think, why so many of them had so warm an affection for him. He was universally recognized while in active practice as one of the most efficient and successful lawyers in the city; but the thing for which he is best remembered by his old friends, is the warm affection which he felt for them."

Mr. Stillman was one of the signers of the call made December, 1869, for the organization of this association.

MEMORANDUM OF ENDOWMENT AND PROPERTY

*Held by Alfred University and by other corporations in trust for
Alfred University*

TRUSTEES:	ENDOWMENT
Alfred University, viz:	
University Fund.....	\$88,625 88
Scholarship Fund.....	29,454 58
Income Gift Fund.....	8,800 00—126,880 46
Peter Wooden Real Estate.....	4,056 95
Seventh-day Baptist Education Society.....	46,531 93
Board of Trustees of the Seventh-day Baptist Memorial Fund.....	181,074 59
Alumni Association of Alfred University.....	11,950 09
Total Endowment	\$370,494 02

PROPERTY USED BY THE UNIVERSITY, VIZ:	
Grounds	12,000 00
Buildings.....	87,000 00
Furniture.....	11,000 00
Apparatus.....	23,000 00
Library.....	22,000 00
Museum.....	14,000 00—169,000 00
TOTAL ENDOWMENT AND PROPERTY.....	\$539,494 02

EXPENSES FOR TEN YEARS

Yr.	Repairs	Furniture	Janitors	Fuel	Printing	President	Field Secretary	Supplies
98	\$503	\$523	\$901	\$790	625	\$301	\$549	
99	679	701	733	883	417	68	42	
00	734	111	872	1,592	505	290	632	\$208
01	366	593	783	1,005	732	417	231	307
02	413	199	711	750	411	185	208	211
03	326	414	686	599	894	520	379	219
04	508	256	681	973	512	381	211	196
05	780	462	712	1,355	1,292	419	963	347
06	747	353	948	1,215	1,278	482	157	368
07	689	416	790	797	1,218	473	140	142
	\$5,745	\$3,938	\$7,817	\$9,959	\$7,884	\$3,536	\$3,512	\$1,998

NEW YORK STATE EDUCATION DEPARTMENT

Regents of the University

With years when terms expire

1913	WHITELAW REID, M. A., LL. D., Chancellor	New York
1917	ST. CLAIR MCKELWAY, M. A., L. H. D., LL. D., D. C. L., Vice Chancellor	Brooklyn
1923	DANIEL BRACH, Ph. D., LL. D.	Watkins
1914	PLINY T. SEXTON, LL. B., LL. D.	Palmira
1912	T. GUILFORD SMITH, M. A., C. E., LL. D.	Buffalo
1907	WILLIAM NOTTINGHAM, M. A., Ph. D., LL. D.	Syracuse
1910	CHARLES A. GARDINER, Ph. D., L. H. D., LL. D., D. C. L.	New York
1915	ALBERT VANDER VEER, M. D., M. A., Ph. D., LL. D.	Albany
1911	EDWARD LAUTERBACH, M. A., LL. D.	New York
1909	EUGENE A. PHILBIN, LL. B., LL. D.	New York
1916	LUCIAN L. SHEDDEN, LL. B.	Plattsburg

Commissioner of Education

ANDREW S. DRAPER, LL. B., LL. D.

Assistant Commissioners

HOWARD J. ROGERS, M. A., LL. D., First Assistant Commissioner
EDWARD J. GOODWIN, LL. D., L. H. D., Second Assistant Commissioner
AUGUSTUS S. DOWNING, M. A., Ph. D., LL. D., Third Assistant Commissioner

Secretary to the Commissioner

HARLAN H. HORNER, B. A.

Director of State Library

EDWIN H. ANDERSON, M. A.

Director of Science and State Museum

JOHN M. CLARKE, Ph. D., LL. D.

Chiefs of Divisions

Accounts, WILLIAM MASON

Attendance, JAMES D. SULLIVAN

Educational Extension, WILLIAM R. EASTMAN, M. A., B. L. S.

Examinations, CHARLES F. WHELOCK, B. S., LL. D.

Inspections, FRANK H. WOOD, M. A.

Law, THOMAS E. FINEGAN, M. A.

School Libraries, CHARLES E. FITCH, L. H. D.

Statistics, HIRAN C. CASE

Visual Instruction, DeLANCY M. ELLIS

INDEX

Alfred Academy	21, 71, 98
Alfred Theological Seminary	19, 37, 84, 86
Allen-Steinheim Museum	17
Alumni Association	90
Babcock Fund, E. Lue	64
Baskin, Lincoln G.	90
Berkshire	86-88
Board of Trustees of the Seventh-day Baptist Memorial Fund	87-89
Budget, 1907-08	32, 86
Centennial Fund	54
Charity of Alfred Academy	98
Clay Working and Ceramics	94
Committee Reports:	
Buildings and Grounds	64
Supplies and Janitors	62
Peter Wooden Fund	80-81
Degrees	14, 68, 72-79
Education Society	81-85
Endowment	33-61, 84, 86, 88-89, 94, 107
Expenses for Ten Years	107
Faculty	9-8, 10, 20
Gifts	12, 13, 17-18, 22-24, 41, 64-61, 85
Honorary	Frontispiece, 90
Income Gifts	43, 58
Investments	47-51, 86, 88
Kesson-Allen Endowment Fund	92
Library	23, 66
Memorial Board	67-80
Necrology	9-10, 100
New York State School of Clay Working and Ceramics	94
President's Report	9-13
Register of Students	12, 14, 49
Registrar's Report	14
Scholarships	27, 41, 54, 67-70, 86
Seventh-day Baptist Education Society	84-86
Shillman, Thomas Edgar	Frontispiece, 100
Theological Seminary	19, 37, 84, 86
Treasurer's Report	25-26, 87
Trustee Meeting	66
University Fund	40
Wooden Fund, Peter	80-81